ROMÂNIA
JUDEŢUL BRĂILA
MUNICIPIUL BRĂILA
CONSILIUL LOCAL MUNICIPAL BRĂILA

HOTARAREA NR. 729

din 20.12.2018

Privind: Aprobarea Registrului Local al Spațiilor verzi din intravilanul Municipiului Brăila – Etapa 1.

CONSILIUL LOCAL MUNICIPAL BRAILA

La iniţiativa Primarului Municipiului Brăila;

Având în vedere referatul de aprobare al iniţiatorului, raportul de specialitate al Direcției Arhitect Șef, precum şi rapoartele comisiilor de specialitate nr. 1, 2, 3, 4 și 5 din cadrul C.L.M. Brăila;

În conformitate cu prevederile art. 16 alin. (1), art. 17 alin. (1), (2) și (3) din Legea nr. 24/2007, privind reglementarea și administrarea spațiilor verzi din intravilanul localităților, republicată, cu modificările și completările ulterioare, Ordinului Ministrului Dezvoltării Regionale și Turismului nr. 1466/2010, pentru modificarea Ordinului nr. 1549/2008 privind aprobarea Normelor tehnice pentru elaborarea Registrului local al spațiilor verzi din intravilanul localităților și H.C.L.M. nr. 2/2001, prelungit prin H.C.L.M. nr. 607/2018;

În baza art. 36 alin. (1) şi (2) lit. c) și alin. (5) lit. c) din Legea nr. 215/2001, republicată, cu modificările şi completările ulterioare;

În temeiul art. 45 alin. (1) și (2) lit. e), coroborat cu art. 115 alin. (1) lit. b) din Legea nr. 215/2001 privind administraţia publică locală, republicată, cu modificările şi completările ulterioare;

HOTARASTE:

Art.1 Se aprobă Registrul Local al Spațiilor verzi din intravilanul Municipiului Brăila – Etapa 1, conform ***anexei***, parte integrantă din prezenta hotărâre.

Art.2 Prezenta hotărâre va fi dusă la îndeplinire de Primarul Municipiului Brăila, prin Direcţia Arhitect Șef, iar Secretarul Municipiului Brăila o va aduce la cunoștință publică și comunica celor interesaţi.

PREȘEDINTE DE ȘEDINȚĂ,

BUCUR CLAUDIA – RALUCA

CONTRASEMNEAZĂ
SECRETAR,

DRĂGAN ION

ANEXĂ
LA HCLM NR. 729 / 20.12. 2018

ISO 9001
ISO 14001
OHSAS 18001
MC Management Certification
infotop
CADASTRU , MĂSURĂTORI TERESTRE , GIS
AMG
0239/611127 ☎ 0239/611125(fax) office@infotop.com.ro www.infotop.com.ro
RO21INGB0000999906048483(ING Calarasi) - RO 11472246 - Str. R. S. Campiniu nr. 1, Brăila

REGISTRUL LOCAL AL SPATIILOR VERZI
(partial)
MUNICIPIUL BRAILA, JUDETUL BRAILA

ISO 9001
ISO 14001
OHSAS 18001
MC Management Certification
infotop
CADASTRU . MĂSURĂTORI TERESTRE . GIS
AMG
0239/611127 0239/611125(fax) office@infotop.com.ro www.infotop.com.ro
RO21INGB0000999906048483(ING Calarasi) - RO 11472246 - Str. R. S. Campiniu nr. 1, Brăila

REGISTRUL LOCAL AL SPATIILOR VERZI
(partial)
MUNICIPIUL BRAILA, JUDETUL BRAILA

Centralizator al spatiilor verzi inventariate

Nr. crt.	Denumire Amplasament	ID locatie
1	Parc Monument	1
2	Parc Gradina Publica	2
3	Esplanada	3
4	Faleza	4
5	Piata Traian	5
6	Piata Poligon	6
7	Platou Piata Independentei	7
8	Parc Cartier Lacu Dulce	8
9	Zona degradata Calea Galati nr. 2	9
10	Zona degradata Anghel Saligny	10
11	Zona degradata Strada Comisar Erou Popovici nr. 1	11
12	Zona degradata strada Pietatii aferent blocurilor A7-A9	12
13	Zona degradata Strada Trandafirilor langa blocul C5	13

Beneficiar
Primaria Municipiului Braila

Intocmit
SC Infotop SRL
Ing. Janu Veronica

S.R.L. J09/18/1999-BRAILA

ISO 9001
ISO 14001
OHSAS 18001
MC Management Certification
infotop
CADASTRU . MĂSURĂTORI TERESTRE . GIS
AMG
0239/611127 0239/611125(fax) office@infotop.com.ro www.infotop.com.ro
RO21INGB0000999906048483(ING Calarasi) - RO 11472246 - Str. R. S. Campiniu nr. 1, Brăila

Tabel Centralizator Registrul Spțiilor Verzi municipiul Brăila

(comanda 1/2018)

Nr. crt.	Denumire Amplasament	Spatiu verde (mp)	Teren degradat (mp)	Total (mp)
1	Parc Monument	141,658.88		141,658.88
2	Parc Gradina Publica	41,723.00		41,723.00
3	Esplanada	16,392.00		16,392.00
4	Faleza	70,429.00		70,429.00
5	Piata Traian	18,985.81		18,985.81
6	Piata Poligon	2,414.00		2,414.00
7	Platou Piata Independentei	6,347.96		6,347.96
8	Parc Cartier Lacu Dulce	35,639.00		35,639.00
9	Zona degradata Calea Galati nr. 2		1,326.00	1,326.00
10	Zona degradata Anghel Saligny		13,359.00	13,359.00
11	Zona degradata Strada Comisar Erou Popovici nr. 1		2,191.00	2,191.00
12	Zona degradata strada Pietatii aferent blocurilor A7-A9		3,282.00	3,282.00
13	Zona degradata Strada Trandafirilor langa blocul C5		1,719.00	1,719.00

Director,

Ing. Nicolae Jianu

INFOTOP S.R.L. J09/18/1999-BRAILA

PREŞEDINTE DE ŞEDINŢĂ

CONSILIUL LOCAL MUN. BRAILA

ANEXA NR. 1.1
LA HCLM NR. 729 / 20.12.2018

Judetul BRAILA	Sectiune plan	Cod zona valorica
Municipiul BRAILA	Nr. cadastral imobil: 91807	Cod zona protejata
Cod SIRUTA 42753	Nr. Carte funciara: 91807	Cod postal

FISA SPATIULUI VERDE

Parc Monument

1. SCHITA AMPLASAMENTULUI TERENULUI

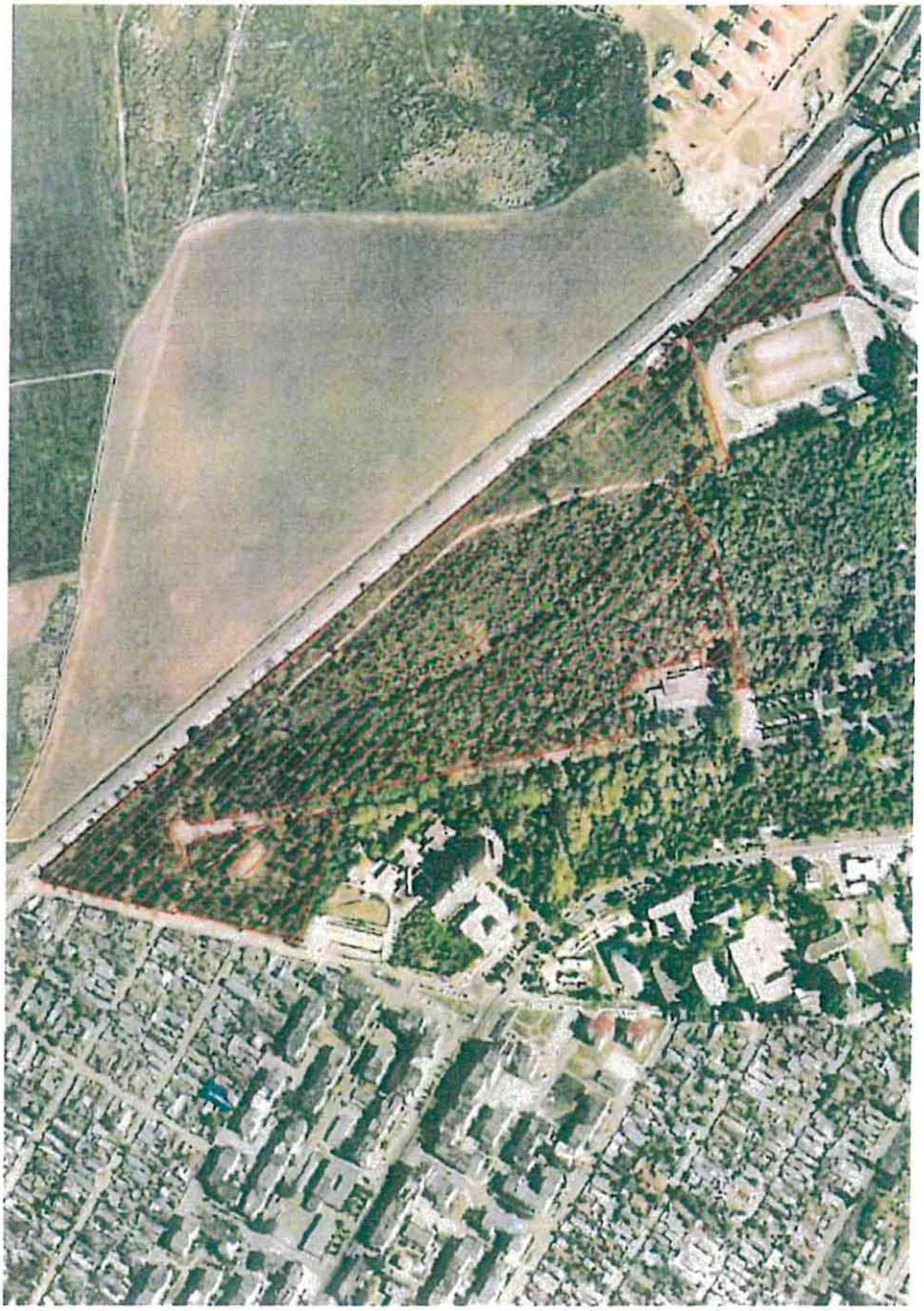

2. ADRESA: Zona verde Parc Monument

3. DATE DESPRE SPATIUL VERDE

Proprietar/ Detinator teren	Tip proprietate	Mod administrare	Categorie de folosinta	Reglementare urbanistica	Suprafata teren exclusiv (mp)	Suprafata teren indiviza (mp)	Total teren (mp)	Observatii
1	2	3	4	5	6	7	8	9
Municipiul Braila	Domeniu public	Primaria Municipiului Braila HCLM 107/2001 HCLM 48/2015 HCLM 258/2017 HCLM 492/2017 HCLM 658/2017	CC	U.T.R. nr. 10- Subzone de agreement) Pa, conform P.U.G. aprobat prin H.C.L.M. nr. 2/31.01.2001 si prelungit prin H.C.L.M. nr. 607/31.10.2018	141 658.88	-	141 658.88	
Total teren (mp)	141 658.88							

4. DATE PRIVIND CONSTRUCTIILE EXISTENTE PE SPATIUL VERDE

Proprietar/ Detinator constructii	Tip proprietate	Mod administrare	Nr. corp cnstructie	Cod grupa destinatie	Suprafata construita la sol (mp)	Observatii
-	-	-	-	-	-	-

5. ECHIPAREA EDILITARA A TERENULUI

A		C		T		E		G		T	

6. DATE PRIVIND VEGETATIA

ID unic	Locatie	Pozitie X (m)	Pozitie Y (m)	Specie	Diametru (cm)	Inaltime (m)	Evaluarea starii de viabilitate	Evaluarea gradului de intretinere
1.1	Parc Monument	421394.9	731140.1	Plop (populus sp)	100	17	Viabil	Neintretinut
1.2	Parc Monument	421392.2	731132.8	Plop (populus sp)	60	17	Viabil	Neintretinut
1.3	Parc Monument	421391.3	731129.6	Plop (populus sp)	55	17	Viabil	Neintretinut
1.4	Parc Monument	421390.0	731122.9	Tei (tillia sp)	50	10	Viabil	Neintretinut
1.5	Parc Monument	421397.8	731140.5	Plop (populus sp)	50	17	Viabil	Neintretinut
1.6	Parc Monument	421387.6	731115.3	Tei (tillia sp)	30	8	Viabil	Neintretinut
1.7	Parc Monument	421401.2	731140.0	Plop (populus sp)	45	15	Viabil	Neintretinut
1.8	Parc Monument	421403.6	731139.7	Plop (populus sp)	50	15	Viabil	Neintretinut
1.9	Parc Monument	421408.6	731139.4	Plop (populus sp)	110	15	Viabil	Neintretinut
1.10	Parc Monument	421413.1	731139.2	Plop (populus sp)	110	15	Viabil	Neintretinut
1.11	Parc Monument	421386.8	731104.8	Roscov (gleditia triacantos)	100	17	Viabil	Neintretinut
1.12	Parc Monument	421386.4	731098.5	Corcodus	10	3.5	Viabil	Neintretinut
1.13	Parc Monument	421384.3	731091.3	Plop	65	17	Viabil	Neintretinut
1.14	Parc Monument	421382.6	731085.2	Plop	65	17	Viabil	Neintretinut
1.15	Parc Monument	421377.7	731052.7	Plop (populus sp)	65	18	Viabil	Neintretinut
1.16	Parc Monument	421378.5	731072.7	Plop (populus sp)	14	6	Viabil	Neintretinut
1.17	Parc Monument	421376.6	731067.5	Plop (populus sp)	50	17	Viabil	Neintretinut
1.18	Parc Monument	421374.3	731040.3	Frasin (fraxinus sp)	40	12	Viabil	Neintretinut
1.19	Parc Monument	421375.3	731063.3	Enupar	20	10	Viabil	Neintretinut
1.20	Parc Monument	421382.1	731048.0	Pin (pinus sp)	50	15	Viabil	Neintretinut
1.21	Parc Monument	421381.0	731045.2	Pin (pinus sp)	50	15	Viabil	Neintretinut
1.22	Parc Monument	421385.5	731046.6	Pin (pinus sp)	50	15	Viabil	Neintretinut
1.23	Parc Monument	421383.8	731042.1	Pin (pinus sp)	50	15	Viabil	Neintretinut
1.24	Parc Monument	421372.4	731033.0	Tei (tillia sp)	30	8	Viabil	Neintretinut

ID unic	Locatie	Pozitie X (m)	Pozitie Y (m)	Specie	Diametru (cm)	Inaltime (m)	Evaluarea starii de viabilitate	Evaluarea gradului de intretinere
1.25	Parc Monument	421376.7	731030.7	Tei (tillia sp)	30	8	Viabil	Neintretinut
1.26	Parc Monument	421375.8	731028.9	Tei (tillia sp)	30	8	Viabil	Neintretinut
1.27	Parc Monument	421379.4	731034.6	Frasin (fraxinus sp)	40	12	Viabil	Neintretinut
1.28	Parc Monument	421379.6	731029.9	Frasin (fraxinus sp)	40	12	Viabil	Neintretinut
1.29	Parc Monument	421370.7	731021.1	Tei (tillia sp)	80	17	Viabil	Neintretinut
1.30	Parc Monument	421373.4	731018.1	Frasin (fraxinus sp)	30	10	Viabil	Neintretinut
1.31	Parc Monument	421381.7	731025.3	Ulm (ulmus sp)	40	15	Viabil	Neintretinut
1.32	Parc Monument	421380.2	731020.1	Ulm (ulmus sp)	40	15	Viabil	Neintretinut
1.33	Parc Monument	421383.6	731021.0	Ulm (ulmus sp)	40	15	Viabil	Neintretinut
1.34	Parc Monument	421368.8	731014.2	Paltin (acer pseudoplatanus)	28	9	Viabil	Neintretinut
1.35	Parc Monument	421366.4	731010.3	Roscov (gleditia triacantos)	28	9	Viabil	Neintretinut
1.36	Parc Monument	421379.8	731014.2	Frasin (fraxinus sp)	60	15	Viabil	Neintretinut
1.37	Parc Monument	421380.2	731008.1	Frasin (fraxinus sp)	60	15	Viabil	Neintretinut
1.38	Parc Monument	421383.3	731011.8	Frasin (fraxinus sp)	60	15	Viabil	Neintretinut
1.39	Parc Monument	421385.8	731016.5	Frasin (fraxinus sp)	60	15	Viabil	Neintretinut
1.40	Parc Monument	421378.3	731001.9	Salcam (robinia sp)	60	15	Viabil	Neintretinut
1.41	Parc Monument	421382.4	731004.5	Salcam (robinia sp)	60	15	Viabil	Neintretinut
1.42	Parc Monument	421385.2	731007.5	Salcam (robinia sp)	60	15	Viabil	Neintretinut
1.43	Parc Monument	421380.5	730998.8	Salcam (robinia sp)	60	15	Viabil	Neintretinut
1.44	Parc Monument	421378.8	730993.4	Paltin (acer pseudoplatanus)	30	12	Viabil	Neintretinut
1.45	Parc Monument	421380.6	730995.3	Paltin (acer pseudoplatanus)	30	12	Viabil	Neintretinut
1.46	Parc Monument	421375.3	730995.9	Paltin (acer pseudoplatanus)	30	12	Viabil	Neintretinut
1.47	Parc Monument	421384.5	731000.4	Paltin (acer pseudoplatanus)	46	13	Viabil	Neintretinut
1.48	Parc Monument	421363.3	731006.8	Roscov (gleditia triacantos)	80	17	Viabil	Neintretinut

ID unic	Locatie	Pozitie X (m)	Pozitie Y (m)	Specie	Diametru (cm)	Inaltime (m)	Evaluarea starii de viabilitate	Evaluarea gradului de intretinere
1.49	Parc Monument	421376.0	730989.5	Dud (morus sp)	54	13	Viabil	Neintretinut
1.50	Parc Monument	421379.7	730987.5	Dud (morus sp)	54	13	Viabil	Neintretinut
1.51	Parc Monument	421381.4	730990.6	Dud (morus sp)	54	13	Viabil	Neintretinut
1.52	Parc Monument	421383.7	730994.5	Dud (morus sp)	54	13	Viabil	Neintretinut
1.53	Parc Monument	421374.5	730983.1	Salcam (robinia sp)	60	15	Viabil	Neintretinut
1.54	Parc Monument	421361.5	730999.9	Roscov (gleditia triacantos)	45	7	Viabil	Neintretinut
1.55	Parc Monument	421361.2	730994.3	Roscov (gleditia triacantos)	45	7	Viabil	Neintretinut
1.56	Parc Monument	421378.1	730982.0	Frasin (fraxinus sp)	35	15	Viabil	Neintretinut
1.57	Parc Monument	421360.3	730991.7	Roscov (gleditia triacantos)	45	7	Viabil	Neintretinut
1.58	Parc Monument	421380.4	730984.0	Frasin (fraxinus sp)	35	15	Viabil	Neintretinut
1.59	Parc Monument	421374.4	730978.3	Salcam (robinia sp)	60	15	Viabil	Neintretinut
1.60	Parc Monument	421361.1	730996.3	Tei (tillia sp)	90	15	Viabil	Neintretinut
1.61	Parc Monument	421380.4	730979.5	Ulm (ulmus sp)	40	15	Viabil	Neintretinut
1.62	Parc Monument	421377.0	730976.8	Ulm (ulmus sp)	40	15	Viabil	Neintretinut
1.63	Parc Monument	421374.3	730973.7	Paltin (acer pseudoplatanus)	30	12	Viabil	Neintretinut
1.64	Parc Monument	421362.7	731003.2	Corcodus	10	3	Viabil	Neintretinut
1.65	Parc Monument	421379.9	730976.6	Paltin (acer pseudoplatanus)	30	12	Viabil	Neintretinut
1.66	Parc Monument	421364.1	730989.7	Frasin (fraxinus sp)	25	7	Viabil	Neintretinut
1.67	Parc Monument	421358.6	730983.1	Paltin (acer pseudoplatanus)	20	7	Viabil	Neintretinut
1.68	Parc Monument	421363.3	730984.1	Roscov (gleditia triacantos)	50	14	Viabil	Neintretinut
1.69	Parc Monument	421358.3	730980.6	Salcam (robinia sp)	10	7	Viabil	Neintretinut
1.70	Parc Monument	421357.9	730978.5	Tei (tillia sp)	20	12	Viabil	Neintretinut
1.71	Parc Monument	421377.7	730973.4	Paltin (acer pseudoplatanus)	27	10	Viabil	Neintretinut
1.72	Parc Monument	421379.9	730971.2	Paltin (acer pseudoplatanus)	27	10	Viabil	Neintretinut

ID unic	Locatie	Pozitie X (m)	Pozitie Y (m)	Specie	Diametru (cm)	Inaltime (m)	Evaluarea starii de viabilitate	Evaluarea gradului de intretinere
1.73	Parc Monument	421378.2	730967.9	Paltin (acer pseudoplatanus)	27	10	Viabil	Neintretinut
1.74	Parc Monument	421374.7	730968.6	Paltin (acer pseudoplatanus)	27	10	Viabil	Neintretinut
1.75	Parc Monument	421375.3	730969.8	Paltin (acer pseudoplatanus)	27	10	Viabil	Neintretinut
1.76	Parc Monument	421370.9	730970.4	Paltin (acer pseudoplatanus)	27	10	Viabil	Neintretinut
1.77	Parc Monument	421370.8	730966.3	Dud (morus sp)	54	13	Viabil	Neintretinut
1.78	Parc Monument	421373.6	730965.3	Dud (morus sp)	54	13	Viabil	Neintretinut
1.79	Parc Monument	421375.8	730964.5	Frasin (fraxinus sp)	60	15	Viabil	Neintretinut
1.80	Parc Monument	421375.0	730961.8	Frasin (fraxinus sp)	60	15	Viabil	Neintretinut
1.81	Parc Monument	421371.1	730962.1	Paltin (acer pseudoplatanus)	46	13	Viabil	Neintretinut
1.82	Parc Monument	421376.9	730959.6	Salcam (robinia sp)	34	13	Viabil	Neintretinut
1.83	Parc Monument	421373.4	730957.0	Salcam (robinia sp)	34	13	Viabil	Neintretinut
1.84	Parc Monument	421369.5	730957.1	Salcam (robinia sp)	34	13	Viabil	Neintretinut
1.85	Parc Monument	421375.9	730954.9	Frasin (fraxinus sp)	22	13	Viabil	Neintretinut
1.86	Parc Monument	421374.6	730953.1	Frasin (fraxinus sp)	22	13	Viabil	Neintretinut
1.87	Parc Monument	421375.8	730951.6	Frasin (fraxinus sp)	22	13	Viabil	Neintretinut
1.88	Parc Monument	421372.4	730951.7	Frasin (fraxinus sp)	22	13	Viabil	Neintretinut
1.89	Parc Monument	421372.0	730953.8	Frasin (fraxinus sp)	22	13	Viabil	Neintretinut
1.90	Parc Monument	421368.3	730953.0	Tei (tillia sp)	34	12	Viabil	Neintretinut
1.91	Parc Monument	421365.6	730951.0	Tei (tillia sp)	34	12	Viabil	Neintretinut
1.92	Parc Monument	421365.2	730948.6	Tei (tillia sp)	34	12	Viabil	Neintretinut
1.93	Parc Monument	421364.2	730945.6	Tei (tillia sp)	34	12	Viabil	Neintretinut
1.94	Parc Monument	421357.4	730973.1	Tei (tillia sp)	30	8	Viabil	Neintretinut
1.95	Parc Monument	421368.2	730947.2	Roscov (gleditia triacantos)	28	8	Viabil	Neintretinut
1.96	Parc Monument	421366.6	730945.5	Roscov (gleditia triacantos)	28	8	Viabil	Neintretinut

ID unic	Locatie	Pozitie X (m)	Pozitie Y (m)	Specie	Diametru (cm)	Inaltime (m)	Evaluarea starii de viabilitate	Evaluarea gradului de intretinere
1.97	Parc Monument	421356.2	730969.6	Roscov (gleditia triacantos)	10	7	Viabil	Neintretinut
1.98	Parc Monument	421373.1	730948.9	Roscov (gleditia triacantos)	28	8	Viabil	Neintretinut
1.99	Parc Monument	421370.3	730949.4	Roscov (gleditia triacantos)	28	8	Viabil	Neintretinut
1.100	Parc Monument	421369.3	730944.8	Frasin (fraxinus sp)	60	15	Viabil	Neintretinut
1.101	Parc Monument	421366.3	730943.4	Frasin (fraxinus sp)	60	15	Viabil	Neintretinut
1.102	Parc Monument	421355.6	730964.9	Roscov (gleditia triacantos)	65	16	Viabil	Neintretinut
1.103	Parc Monument	421367.0	730940.3	Frasin (fraxinus sp)	60	15	Viabil	Neintretinut
1.104	Parc Monument	421370.0	730942.6	Frasin (fraxinus sp)	60	15	Viabil	Neintretinut
1.105	Parc Monument	421372.5	730945.0	Frasin (fraxinus sp)	60	15	Viabil	Neintretinut
1.106	Parc Monument	421358.8	730965.6	Roscov (gleditia triacantos)	65	16	Viabil	Neintretinut
1.107	Parc Monument	421357.8	730956.3	Roscov (gleditia triacantos)	65	16	Viabil	Neintretinut
1.108	Parc Monument	421367.1	730937.2	Paltin (acer pseudoplatanus)	33	11	Viabil	Neintretinut
1.109	Parc Monument	421363.1	730936.6	Paltin (acer pseudoplatanus)	33	11	Viabil	Neintretinut
1.110	Parc Monument	421360.6	730968.4	Frasin (fraxinus sp)	25	10	Viabil	Neintretinut
1.111	Parc Monument	421362.1	730939.1	Paltin (acer pseudoplatanus)	33	11	Viabil	Neintretinut
1.112	Parc Monument	421364.0	730935.2	Paltin (acer pseudoplatanus)	33	11	Viabil	Neintretinut
1.113	Parc Monument	421366.7	730932.8	Corcodus	18	7	Viabil	Neintretinut
1.114	Parc Monument	421354.4	730960.4	Roscov (gleditia triacantos)	65	16	Viabil	Neintretinut
1.115	Parc Monument	421358.9	730960.7	Roscov (gleditia triacantos)	65	16	Viabil	Neintretinut
1.116	Parc Monument	421364.1	730928.8	Corcodus	18	7	Viabil	Neintretinut
1.117	Parc Monument	421360.2	730932.3	Tei (tillia sp)	34	12	Viabil	Neintretinut
1.118	Parc Monument	421362.6	730933.1	Roscov (gleditia triacantos)	28	8	Viabil	Neintretinut
1.119	Parc Monument	421359.5	730928.7	Salcam (robinia sp)	34	13	Viabil	Neintretinut

ID unic	Locatie	Pozitie X (m)	Pozitie Y (m)	Specie	Diametru (cm)	Inaltime (m)	Evaluarea starii de viabilitate	Evaluarea gradului de intretinere
1.120	Parc Monument	421356.3	730928.6	Salcam (robinia sp)	34	13	Viabil	Neintretinut
1.121	Parc Monument	421355.9	730931.9	Salcam (robinia sp)	34	13	Viabil	Neintretinut
1.122	Parc Monument	421352.3	730946.3	Roscov (gleditia triacantos)	65	16	Viabil	Neintretinut
1.123	Parc Monument	421358.9	730925.7	Frasin (fraxinus sp)	60	15	Viabil	Neintretinut
1.124	Parc Monument	421362.1	730926.0	Frasin (fraxinus sp)	60	15	Viabil	Neintretinut
1.125	Parc Monument	421349.1	730936.7	Roscov (gleditia triacantos)	65	16	Viabil	Neintretinut
1.126	Parc Monument	421360.1	730922.2	Frasin (fraxinus sp)	60	15	Viabil	Neintretinut
1.127	Parc Monument	421346.9	730928.1	Roscov (gleditia triacantos)	65	16	Viabil	Neintretinut
1.128	Parc Monument	421344.9	730920.5	Roscov (gleditia triacantos)	65	16	Viabil	Neintretinut
1.129	Parc Monument	421355.2	730923.5	Tei (tillia sp)	57	13	Viabil	Neintretinut
1.130	Parc Monument	421361.3	730941.8	Tei (tillia sp)	57	13	Viabil	Neintretinut
1.131	Parc Monument	421366.9	730960.2	Tei (tillia sp)	57	13	Viabil	Neintretinut
1.132	Parc Monument	421358.3	730937.0	Tei (tillia sp)	57	13	Viabil	Neintretinut
1.133	Parc Monument	421344.6	730904.4	Roscov (gleditia triacantos)	65	16	Viabil	Neintretinut
1.134	Parc Monument	421353.6	730919.5	Frasin (fraxinus sp)	17	8	Viabil	Neintretinut
1.135	Parc Monument	421350.1	730894.2	Frasin (fraxinus sp)	50	15	Viabil	Neintretinut
1.136	Parc Monument	421355.5	730919.4	Frasin (fraxinus sp)	17	8	Viabil	Neintretinut
1.137	Parc Monument	421355.4	730917.3	Frasin (fraxinus sp)	17	8	Viabil	Neintretinut
1.138	Parc Monument	421356.8	730917.7	Frasin (fraxinus sp)	17	8	Viabil	Neintretinut
1.139	Parc Monument	421357.0	730920.9	Frasin (fraxinus sp)	17	8	Viabil	Neintretinut
1.140	Parc Monument	421361.2	730918.4	Frasin (fraxinus sp)	17	8	Viabil	Neintretinut
1.141	Parc Monument	421351.7	730917.7	Salcam (robinia sp)	34	13	Viabil	Neintretinut
1.142	Parc Monument	421352.2	730915.8	Salcam (robinia sp)	34	13	Viabil	Neintretinut
1.143	Parc Monument	421355.6	730914.6	Salcam (robinia sp)	34	13	Viabil	Neintretinut

ID unic	Locatie	Pozitie X (m)	Pozitie Y (m)	Specie	Diametru (cm)	Inaltime (m)	Evaluarea starii de viabilitate	Evaluarea gradului de intretinere
1.144	Parc Monument	421352.9	730921.0	Frasin (fraxinus sp)	10	7	Viabil	Neintretinut
1.145	Parc Monument	421351.1	730913.1	Tei (tillia sp)	34	12	Viabil	Neintretinut
1.146	Parc Monument	421354.2	730910.4	Tei (tillia sp)	34	12	Viabil	Neintretinut
1.147	Parc Monument	421356.4	730911.3	Frasin (fraxinus sp)	17	8	Viabil	Neintretinut
1.148	Parc Monument	421355.6	730907.7	Frasin (fraxinus sp)	17	8	Viabil	Neintretinut
1.149	Parc Monument	421351.5	730909.5	Tei (tillia sp)	34	12	Viabil	Neintretinut
1.150	Parc Monument	421358.9	730912.4	Tei (tillia sp)	34	12	Viabil	Neintretinut
1.151	Parc Monument	421359.7	730914.8	Tei (tillia sp)	34	12	Viabil	Neintretinut
1.152	Parc Monument	421357.1	730908.5	Salcam (robinia sp)	34	13	Viabil	Neintretinut
1.153	Parc Monument	421353.0	730905.6	Salcam (robinia sp)	34	13	Viabil	Neintretinut
1.154	Parc Monument	421350.2	730906.5	Salcam (robinia sp)	34	13	Viabil	Neintretinut
1.155	Parc Monument	421355.5	730902.1	Salcam (robinia sp)	34	13	Viabil	Neintretinut
1.156	Parc Monument	421329.3	730825.3	Paltin (acer pseudoplatanus)	100	18	Viabil	Neintretinut
1.157	Parc Monument	421334.1	730841.3	Tei (tillia sp)	40	16	Viabil	Neintretinut
1.158	Parc Monument	421335.7	730854.9	Corcodus	10	4	Viabil	Neintretinut
1.159	Parc Monument	421334.9	730860.2	Corcodus	10	4	Viabil	Neintretinut
1.160	Parc Monument	421337.8	730864.9	Corcodus	10	4	Viabil	Neintretinut
1.161	Parc Monument	421352.1	730902.2	Salcam (robinia sp)	34	13	Viabil	Neintretinut
1.162	Parc Monument	421348.2	730901.4	Frasin (fraxinus sp)	17	8	Viabil	Neintretinut
1.163	Parc Monument	421326.2	730809.8	Roscov (gleditia triacantos)	60	16	Viabil	Neintretinut
1.164	Parc Monument	421348.9	730899.7	Frasin (fraxinus sp)	17	8	Viabil	Neintretinut
1.165	Parc Monument	421351.5	730899.4	Frasin (fraxinus sp)	17	8	Viabil	Neintretinut
1.166	Parc Monument	421351.4	730897.4	Roscov (gleditia triacantos)	28	8	Viabil	Neintretinut
1.167	Parc Monument	421323.8	730798.1	Paltin (acer pseudoplatanus)	35	16	Viabil	Neintretinut

ID unic	Locatie	Pozitie X (m)	Pozitie Y (m)	Specie	Diametru (cm)	Inaltime (m)	Evaluarea starii de viabilitate	Evaluarea gradului de intretinere
1.168	Parc Monument	421346.9	730895.2	Roscov (gleditia triacantos)	28	8	Viabil	Neintretinut
1.169	Parc Monument	421349.9	730893.4	Roscov (gleditia triacantos)	28	8	Viabil	Neintretinut
1.170	Parc Monument	421352.3	730894.6	Roscov (gleditia triacantos)	28	8	Viabil	Neintretinut
1.171	Parc Monument	421354.7	730896.8	Roscov (gleditia triacantos)	28	8	Viabil	Neintretinut
1.172	Parc Monument	421358.7	730906.0	Roscov (gleditia triacantos)	28	8	Viabil	Neintretinut
1.173	Parc Monument	421362.3	730916.5	Roscov (gleditia triacantos)	28	8	Viabil	Neintretinut
1.174	Parc Monument	421363.3	730921.6	Roscov (gleditia triacantos)	28	8	Viabil	Neintretinut
1.175	Parc Monument	421321.0	730787.1	Paltin (acer pseudoplatanus)	40	15	Viabil	Neintretinut
1.176	Parc Monument	421351.1	730890.4	Frasin (fraxinus sp)	60	15	Viabil	Neintretinut
1.177	Parc Monument	421345.3	730890.8	Frasin (fraxinus sp)	60	15	Viabil	Neintretinut
1.178	Parc Monument	421334.9	730791.5	Frasin (fraxinus sp)	30	15	Viabil	Neintretinut
1.179	Parc Monument	421336.1	730802.1	Frasin (fraxinus sp)	30	15	Viabil	Neintretinut
1.180	Parc Monument	421349.6	730884.0	Paltin (acer pseudoplatanus)	38	12	Viabil	Neintretinut
1.181	Parc Monument	421341.2	730883.5	Paltin (acer pseudoplatanus)	38	12	Viabil	Neintretinut
1.182	Parc Monument	421347.0	730887.1	Paltin (acer pseudoplatanus)	38	12	Viabil	Neintretinut
1.183	Parc Monument	421343.3	730877.1	Frasin (fraxinus sp)	34	10	Viabil	Neintretinut
1.184	Parc Monument	421346.8	730877.2	Frasin (fraxinus sp)	34	10	Viabil	Neintretinut
1.185	Parc Monument	421338.5	730873.1	Frasin (fraxinus sp)	34	10	Viabil	Neintretinut
1.186	Parc Monument	421344.4	730872.9	Frasin (fraxinus sp)	34	10	Viabil	Neintretinut
1.187	Parc Monument	421345.8	730883.1	Frasin (fraxinus sp)	34	10	Viabil	Neintretinut
1.188	Parc Monument	421346.4	730869.9	Frasin (fraxinus sp)	34	10	Viabil	Neintretinut
1.189	Parc Monument	421291.4	730756.5	Pin (pinus sp)	30	15	Viabil	Neintretinut
1.190	Parc Monument	421342.3	730867.1	Tei (tillia sp)	45	11	Viabil	Neintretinut

ID unic	Locatie	Pozitie X (m)	Pozitie Y (m)	Specie	Diametru (cm)	Inaltime (m)	Evaluarea starii de viabilitate	Evaluarea gradului de intretinere
1.191	Parc Monument	421282.0	730761.0	Pin (pinus sp)	30	15	Viabil	Neintretinut
1.192	Parc Monument	421341.3	730862.7	Tei (tillia sp)	45	11	Viabil	Neintretinut
1.193	Parc Monument	421341.8	730858.5	Tei (tillia sp)	45	11	Viabil	Neintretinut
1.194	Parc Monument	421353.0	730885.8	Tei (tillia sp)	45	11	Viabil	Neintretinut
1.195	Parc Monument	421351.7	730883.8	Tei (tillia sp)	45	11	Viabil	Neintretinut
1.196	Parc Monument	421359.1	730902.8	Tei (tillia sp)	45	11	Viabil	Neintretinut
1.197	Parc Monument	421347.4	730779.9	Stejar (quercus sp)	120	20	Viabil	Neintretinut
1.198	Parc Monument	421352.7	730792.5	Stejar (quercus sp)	120	20	Viabil	Neintretinut
1.199	Parc Monument	421346.0	730747.3	Stejar (quercus sp)	120	20	Viabil	Neintretinut
1.200	Parc Monument	421356.9	730898.9	Tei (tillia sp)	45	11	Viabil	Neintretinut
1.201	Parc Monument	421355.8	730891.8	Tei (tillia sp)	45	11	Viabil	Neintretinut
1.202	Parc Monument	421331.2	730741.3	Stejar (quercus sp)	120	20	Viabil	Neintretinut
1.203	Parc Monument	421333.8	730753.5	Stejar (quercus sp)	120	20	Viabil	Neintretinut
1.204	Parc Monument	421336.0	730736.6	Stejar (quercus sp)	120	20	Viabil	Neintretinut
1.205	Parc Monument	421325.5	730727.1	Stejar (quercus sp)	120	20	Viabil	Neintretinut
1.206	Parc Monument	421349.1	730875.0	Roscov (gleditia triacantos)	37	9	Viabil	Neintretinut
1.207	Parc Monument	421351.5	730878.5	Roscov (gleditia triacantos)	37	9	Viabil	Neintretinut
1.208	Parc Monument	421339.6	730879.4	Roscov (gleditia triacantos)	37	9	Viabil	Neintretinut
1.209	Parc Monument	421313.5	730750.2	Catalpa	35	8	Viabil	Neintretinut
1.210	Parc Monument	421343.7	730864.9	Roscov (gleditia triacantos)	37	9	Viabil	Neintretinut
1.211	Parc Monument	421310.2	730738.4	Catalpa	35	8	Viabil	Neintretinut
1.212	Parc Monument	421338.0	730817.8	Roscov (gleditia triacantos)	37	9	Viabil	Neintretinut
1.213	Parc Monument	421335.8	730822.5	Roscov (gleditia triacantos)	37	9	Viabil	Neintretinut
1.214	Parc Monument	421339.8	730829.1	Roscov (gleditia triacantos)	37	9	Viabil	Neintretinut

ID unic	Locatie	Pozitie X (m)	Pozitie Y (m)	Specie	Diametru (cm)	Inaltime (m)	Evaluarea starii de viabilitate	Evaluarea gradului de intretinere
1.215	Parc Monument	421341.3	730839.1	Roscov (gleditia triacantos)	37	9	Viabil	Neintretinut
1.216	Parc Monument	421344.2	730849.5	Roscov (gleditia triacantos)	37	9	Viabil	Neintretinut
1.217	Parc Monument	421338.4	730845.8	Roscov (gleditia triacantos)	37	9	Viabil	Neintretinut
1.218	Parc Monument	421288.5	730742.9	Catalpa	35	8	Viabil	Neintretinut
1.219	Parc Monument	421285.7	730730.3	Catalpa	35	8	Viabil	Neintretinut
1.220	Parc Monument	421308.8	730726.0	Catalpa	35	8	Viabil	Neintretinut
1.221	Parc Monument	421334.9	730832.4	Paltin (acer pseudoplatanus)	48	10	Viabil	Neintretinut
1.222	Parc Monument	421306.5	730713.6	Catalpa	35	8	Viabil	Neintretinut
1.223	Parc Monument	421335.5	730836.4	Paltin (acer pseudoplatanus)	48	10	Viabil	Neintretinut
1.224	Parc Monument	421342.8	730842.2	Paltin (acer pseudoplatanus)	48	10	Viabil	Neintretinut
1.225	Parc Monument	421345.4	730855.8	Paltin (acer pseudoplatanus)	48	10	Viabil	Neintretinut
1.226	Parc Monument	421337.3	730822.6	Paltin (acer pseudoplatanus)	48	10	Viabil	Neintretinut
1.227	Parc Monument	421340.8	730833.7	Paltin (acer pseudoplatanus)	48	10	Viabil	Neintretinut
1.228	Parc Monument	421334.0	730807.2	Paltin (acer pseudoplatanus)	48	10	Viabil	Neintretinut
1.229	Parc Monument	421340.1	730812.7	Paltin (acer pseudoplatanus)	48	10	Viabil	Neintretinut
1.230	Parc Monument	421347.7	730860.8	Paltin (acer pseudoplatanus)	48	10	Viabil	Neintretinut
1.231	Parc Monument	421274.4	730741.4	Stejar (quercus sp)	120	20	Viabil	Neintretinut
1.232	Parc Monument	421348.9	730864.9	Salcam (robinia sp)	35	12	Viabil	Neintretinut
1.233	Parc Monument	421268.9	730735.7	Stejar (quercus sp)	70	20	Viabil	Neintretinut
1.234	Parc Monument	421338.5	730854.2	Salcam (robinia sp)	35	12	Viabil	Neintretinut
1.235	Parc Monument	421344.5	730841.5	Salcam (robinia sp)	35	12	Viabil	Neintretinut
1.236	Parc Monument	421347.5	730849.4	Salcam (robinia sp)	35	12	Viabil	Neintretinut
1.237	Parc Monument	421351.2	730870.7	Salcam (robinia sp)	35	12	Viabil	Neintretinut

ID unic	Locatie	Pozitie X (m)	Pozitie Y (m)	Specie	Diametru (cm)	Inaltime (m)	Evaluarea starii de viabilitate	Evaluarea gradului de intretinere
1.238	Parc Monument	421343.3	730827.3	Salcam (robinia sp)	35	12	Viabil	Neintretinut
1.239	Parc Monument	421345.2	730838.1	Frasin (fraxinus sp)	40	9	Viabil	Neintretinut
1.240	Parc Monument	421344.7	730835.0	Frasin (fraxinus sp)	40	9	Viabil	Neintretinut
1.241	Parc Monument	421340.5	730848.0	Frasin (fraxinus sp)	40	9	Viabil	Neintretinut
1.242	Parc Monument	421348.3	730858.2	Frasin (fraxinus sp)	40	9	Viabil	Neintretinut
1.243	Parc Monument	421351.4	730863.8	Frasin (fraxinus sp)	40	9	Viabil	Neintretinut
1.244	Parc Monument	421342.8	730819.5	Tei (tillia sp)	38	12	Viabil	Neintretinut
1.245	Parc Monument	421286.0	730721.6	Roscov (gleditia triacantos)	60	15	Viabil	Neintretinut
1.246	Parc Monument	421287.4	730713.4	Roscov (gleditia triacantos)	65	16	Viabil	Neintretinut
1.247	Parc Monument	421345.1	730824.9	Tei (tillia sp)	38	12	Viabil	Neintretinut
1.248	Parc Monument	421239.0	730724.8	Stejar (quercus sp)	130	20	Viabil	Neintretinut
1.249	Parc Monument	421327.2	730782.2	Tei (tillia sp)	38	12	Viabil	Neintretinut
1.250	Parc Monument	421287.6	730639.8	Tei (tillia sp)	38	12	Viabil	Neintretinut
1.251	Parc Monument	421301.4	730651.9	Tei (tillia sp)	38	12	Viabil	Neintretinut
1.252	Parc Monument	421294.7	730662.7	Tei (tillia sp)	38	12	Viabil	Neintretinut
1.253	Parc Monument	421300.4	730680.1	Tei (tillia sp)	38	12	Viabil	Neintretinut
1.254	Parc Monument	421304.9	730699.3	Tei (tillia sp)	38	12	Viabil	Neintretinut
1.255	Parc Monument	421311.5	730718.8	Tei (tillia sp)	38	12	Viabil	Neintretinut
1.256	Parc Monument	421317.3	730739.7	Tei (tillia sp)	38	12	Viabil	Neintretinut
1.257	Parc Monument	421321.9	730753.0	Tei (tillia sp)	38	12	Viabil	Neintretinut
1.258	Parc Monument	421328.3	730766.2	Tei (tillia sp)	38	12	Viabil	Neintretinut
1.259	Parc Monument	421310.5	730682.7	Roscov (gleditia triacantos)	38	11	Viabil	Neintretinut
1.260	Parc Monument	421331.6	730774.9	Roscov (gleditia triacantos)	47	12	Viabil	Neintretinut
1.261	Parc Monument	421289.2	730706.7	Paltin (acer pseudoplatanus)	10	12	Viabil	Neintretinut

ID unic	Locatie	Pozitie X (m)	Pozitie Y (m)	Specie	Diametru (cm)	Inaltime (m)	Evaluarea starii de viabilitate	Evaluarea gradului de intretinere
1.262	Parc Monument	421325.6	730772.6	Roscov (gleditia triacantos)	47	12	Viabil	Neintretinut
1.263	Parc Monument	421327.4	730754.4	Roscov (gleditia triacantos)	47	12	Viabil	Neintretinut
1.264	Parc Monument	421322.0	730743.7	Roscov (gleditia triacantos)	47	12	Viabil	Neintretinut
1.265	Parc Monument	421318.5	730763.2	Roscov (gleditia triacantos)	47	12	Viabil	Neintretinut
1.266	Parc Monument	421288.0	730702.9	Paltin (acer pseudoplatanus)	10	12	Viabil	Neintretinut
1.267	Parc Monument	421317.9	730734.2	Roscov (gleditia triacantos)	47	12	Viabil	Neintretinut
1.268	Parc Monument	421319.1	730721.9	Roscov (gleditia triacantos)	47	12	Viabil	Neintretinut
1.269	Parc Monument	421313.3	730712.0	Roscov (gleditia triacantos)	47	12	Viabil	Neintretinut
1.270	Parc Monument	421309.2	730702.5	Roscov (gleditia triacantos)	47	12	Viabil	Neintretinut
1.271	Parc Monument	421309.2	730692.8	Roscov (gleditia triacantos)	47	12	Viabil	Neintretinut
1.272	Parc Monument	421297.9	730668.8	Roscov (gleditia triacantos)	47	12	Viabil	Neintretinut
1.273	Parc Monument	421291.7	730649.3	Roscov (gleditia triacantos)	47	12	Viabil	Neintretinut
1.274	Parc Monument	421304.7	730670.7	Roscov (gleditia triacantos)	47	12	Viabil	Neintretinut
1.275	Parc Monument	421323.5	730761.7	Frasin (fraxinus sp)	37	9	Viabil	Neintretinut
1.276	Parc Monument	421329.8	730784.6	Frasin (fraxinus sp)	37	9	Viabil	Neintretinut
1.277	Parc Monument	421331.2	730798.9	Frasin (fraxinus sp)	37	9	Viabil	Neintretinut
1.278	Parc Monument	421285.8	730691.9	Roscov (gleditia triacantos)	90	15	Viabil	Neintretinut
1.279	Parc Monument	421317.3	730728.7	Frasin (fraxinus sp)	37	9	Viabil	Neintretinut
1.280	Parc Monument	421322.7	730738.2	Frasin (fraxinus sp)	37	9	Viabil	Neintretinut
1.281	Parc Monument	421311.6	730700.7	Frasin (fraxinus sp)	37	9	Viabil	Neintretinut
1.282	Parc Monument	421304.7	730684.2	Frasin (fraxinus sp)	37	9	Viabil	Neintretinut
1.283	Parc Monument	421299.8	730663.7	Frasin (fraxinus sp)	37	9	Viabil	Neintretinut
1.284	Parc Monument	421280.8	730697.1	Roscov (gleditia triacantos)	60	16	Viabil	Neintretinut

ID unic	Locatie	Pozitie X (m)	Pozitie Y (m)	Specie	Diametru (cm)	Inaltime (m)	Evaluarea starii de viabilitate	Evaluarea gradului de intretinere
1.285	Parc Monument	421290.5	730640.1	Frasin (fraxinus sp)	37	9	Viabil	Neintretinut
1.286	Parc Monument	421303.3	730689.7	Frasin (fraxinus sp)	37	9	Viabil	Neintretinut
1.287	Parc Monument	421275.9	730691.2	Roscov (gleditia triacantos)	60	16	Viabil	Neintretinut
1.288	Parc Monument	421312.6	730728.5	Frasin (fraxinus sp)	37	9	Viabil	Neintretinut
1.289	Parc Monument	421326.7	730791.9	Frasin (fraxinus sp)	37	9	Viabil	Neintretinut
.290	Parc Monument	421269.6	730682.5	Roscov (gleditia triacantos)	60	16	Viabil	Neintretinut
1.291	Parc Monument	421308.1	730708.4	Salcam (robinia sp)	26	8	Viabil	Neintretinut
1.292	Parc Monument	421316.8	730748.1	Salcam (robinia sp)	26	8	Viabil	Neintretinut
1.293	Parc Monument	421327.5	730776.7	Salcam (robinia sp)	26	8	Viabil	Neintretinut
1.294	Parc Monument	421280.7	730671.3	Salcam (robinia sp)	100	13	Viabil	Neintretinut
1.295	Parc Monument	421312.8	730709.9	Salcam (robinia sp)	26	8	Viabil	Neintretinut
1.296	Parc Monument	421309.5	730688.2	Salcam (robinia sp)	26	8	Viabil	Neintretinut
1.297	Parc Monument	421306.5	730673.6	Salcam (robinia sp)	26	8	Viabil	Neintretinut
1.298	Parc Monument	421322.9	730767.6	Salcam (robinia sp)	26	8	Viabil	Neintretinut
1.299	Parc Monument	421341.9	730805.6	Salcam (robinia sp)	26	8	Viabil	Neintretinut
1.300	Parc Monument	421273.6	730671.3	Salcam (robinia sp)	100	13	Viabil	Neintretinut
1.301	Parc Monument	421265.2	730671.0	Salcam (robinia sp)	100	13	Viabil	Neintretinut
1.302	Parc Monument	421255.5	730670.7	Salcam (robinia sp)	100	13	Viabil	Neintretinut
1.303	Parc Monument	421326.6	730788.5	Salcam (robinia sp)	26	8	Viabil	Neintretinut
1.304	Parc Monument	421333.4	730812.3	Salcam (robinia sp)	26	8	Viabil	Neintretinut
1.305	Parc Monument	421236.4	730675.5	Salcam (robinia sp)	100	13	Viabil	Neintretinut
1.306	Parc Monument	421334.9	730784.5	Salcam (robinia sp)	26	8	Viabil	Neintretinut
1.307	Parc Monument	421228.7	730667.5	Salcam (robinia sp)	100	13	Viabil	Neintretinut
1.308	Parc Monument	421331.2	730764.0	Salcam (robinia sp)	26	8	Viabil	Neintretinut
1.309	Parc Monument	421326.0	730748.6	Salcam (robinia sp)	26	8	Viabil	Neintretinut

ID unic	Locatie	Pozitie X (m)	Pozitie Y (m)	Specie	Diametru (cm)	Inaltime (m)	Evaluarea starii de viabilitate	Evaluarea gradului de intretinere
1.310	Parc Monument	421230.7	730640.3	Salcam (robinia sp)	100	13	Viabil	Neintretinut
1.311	Parc Monument	421256.9	730615.6	Salcam galben (laburnum anagyroiedes)	180	20	Viabil	Neintretinut
1.312	Parc Monument	421267.1	730612.3	Salcam galben (laburnum anagyroiedes)	180	20	Viabil	Neintretinut
1.313	Parc Monument	421262.1	730632.3	Roscov (gleditia triacantos)	40	17	Viabil	Neintretinut
1.314	Parc Monument	421265.8	730640.1	Roscov (gleditia triacantos)	40	17	Viabil	Neintretinut
1.315	Parc Monument	421266.8	730598.4	Salcam galben (laburnum anagyroiedes)	80	17	Viabil	Neintretinut
1.316	Parc Monument	421238.7	730587.3	Salcam galben (laburnum anagyroiedes)	80	17	Viabil	Neintretinut
1.317	Parc Monument	421301.2	730611.6	Stejar (quercus sp)	112	17	Viabil	Neintretinut
1.318	Parc Monument	421290.5	730601.0	Stejar (quercus sp)	115	17	Viabil	Neintretinut
1.319	Parc Monument	421307.6	730618.9	Stejar (quercus sp)	115	17	Viabil	Neintretinut
1.320	Parc Monument	421311.1	730626.4	Stejar (quercus sp)	120	17	Viabil	Neintretinut
1.321	Parc Monument	421315.3	730631.3	Stejar (quercus sp)	114	17	Viabil	Neintretinut
1.322	Parc Monument	421313.5	730655.9	Stejar (quercus sp)	115	18	Viabil	Neintretinut
1.323	Parc Monument	421315.1	730687.7	Stejar (quercus sp)	130	20	Viabil	Neintretinut
1.324	Parc Monument	421386.0	730982.2	Stejar (quercus sp)	110	17	Viabil	Neintretinut
1.325	Parc Monument	421394.9	731140.1	Plop (populus sp)	100	17	Viabil	Neintretinut
1.326	Parc Monument	421362.1	730689.5	Plop (populus sp)	50	16	Viabil	Neintretinut
1.327	Parc Monument	421357.4	730664.5	Plop (populus sp)	50	16	Viabil	Neintretinut
1.328	Parc Monument	421351.2	730655.4	Plop (populus sp)	20	11	Viabil	Neintretinut
1.329	Parc Monument	421346.9	730652.2	Plop (populus sp)	20	11	Viabil	Neintretinut
1.330	Parc Monument	421350.5	730651.5	Plop (populus sp)	20	11	Viabil	Neintretinut
1.331	Parc Monument	421349.0	730648.1	Plop (populus sp)	20	11	Viabil	Neintretinut

ID unic	Locatie	Pozitie X (m)	Pozitie Y (m)	Specie	Diametru (cm)	Inaltime (m)	Evaluarea starii de viabilitate	Evaluarea gradului de intretinere
1.332	Parc Monument	421345.5	730643.1	Plop (populus sp)	20	11	Viabil	Neintretinut
1.333	Parc Monument	421350.0	730643.8	Plop (populus sp)	20	11	Viabil	Neintretinut
1.334	Parc Monument	421349.2	730638.0	Plop (populus sp)	20	11	Viabil	Neintretinut
1.335	Parc Monument	421355.9	730642.3	Plop (populus sp)	20	11	Viabil	Neintretinut
1.336	Parc Monument	421360.2	730648.3	Plop (populus sp)	20	11	Viabil	Neintretinut
1.337	Parc Monument	421362.8	730653.6	Salcam japonez (sophora japonica)	13	8	Viabil	Neintretinut
1.338	Parc Monument	421353.8	730652.6	Salcam japonez (sophora japonica)	13	8	Viabil	Neintretinut
1.339	Parc Monument	421353.2	730647.8	Salcam japonez (sophora japonica)	13	8	Viabil	Neintretinut
1.340	Parc Monument	421341.0	730644.7	Salcam japonez (sophora japonica)	13	8	Viabil	Neintretinut
1.341	Parc Monument	421333.1	730636.5	Salcam japonez (sophora japonica)	13	8	Viabil	Neintretinut
1.342	Parc Monument	421330.2	730613.9	Salcam japonez (sophora japonica)	13	8	Viabil	Neintretinut
1.343	Parc Monument	421345.7	730624.3	Salcam japonez (sophora japonica)	13	8	Viabil	Neintretinut
1.344	Parc Monument	421316.8	730625.3	Salcam japonez (sophora japonica)	13	8	Viabil	Neintretinut
1.345	Parc Monument	421325.5	730646.1	Salcam japonez (sophora japonica)	13	8	Viabil	Neintretinut
1.346	Parc Monument	421343.6	730671.5	Salcam japonez (sophora japonica)	13	8	Viabil	Neintretinut
1.347	Parc Monument	421376.4	730685.0	Salcam japonez (sophora japonica)	13	8	Viabil	Neintretinut
1.348	Parc Monument	421388.6	730707.7	Salcam japonez (sophora japonica)	13	8	Viabil	Neintretinut
1.349	Parc Monument	421405.1	730734.4	Salcam japonez (sophora japonica)	13	8	Viabil	Neintretinut
1.350	Parc Monument	421396.5	730756.5	Salcam japonez (sophora japonica)	13	8	Viabil	Neintretinut
1.351	Parc Monument	421429.1	730764.2	Salcam japonez (sophora japonica)	13	8	Viabil	Neintretinut
1.352	Parc Monument	421423.7	730779.1	Salcam japonez (sophora japonica)	13	8	Viabil	Neintretinut
1.353	Parc Monument	421438.0	730800.9	Salcam japonez (sophora japonica)	13	8	Viabil	Neintretinut

ID unic	Locatie	Pozitie X (m)	Pozitie Y (m)	Specie	Diametru (cm)	Inaltime (m)	Evaluarea starii de viabilitate	Evaluarea gradului de intretinere
1.354	Parc Monument	421451.9	730813.8	Salcam japonez (sophora japonica)	13	8	Viabil	Neintretinut
1.355	Parc Monument	421465.9	730795.2	Salcam japonez (sophora japonica)	13	8	Viabil	Neintretinut
1.356	Parc Monument	421468.6	730834.7	Salcam japonez (sophora japonica)	8	5	Viabil	Neintretinut
1.357	Parc Monument	421461.3	730818.5	Salcam japonez (sophora japonica)	8	5	Viabil	Neintretinut
1.358	Parc Monument	421448.3	730786.2	Salcam (robinia sp)	20	9	Viabil	Neintretinut
1.359	Parc Monument	421442.9	730764.1	Salcam (robinia sp)	20	9	Viabil	Neintretinut
1.360	Parc Monument	421426.6	730743.6	Salcam (robinia sp)	20	9	Viabil	Neintretinut
1.361	Parc Monument	421421.7	730722.4	Salcam (robinia sp)	20	9	Viabil	Neintretinut
1.362	Parc Monument	421411.6	730711.4	Salcam (robinia sp)	20	9	Viabil	Neintretinut
1.363	Parc Monument	421404.3	730694.0	Salcam (robinia sp)	20	9	Viabil	Neintretinut
1.364	Parc Monument	421388.9	730676.9	Salcam (robinia sp)	20	9	Viabil	Neintretinut
1.365	Parc Monument	421378.8	730662.5	Salcam (robinia sp)	20	9	Viabil	Neintretinut
1.366	Parc Monument	421370.2	730646.8	Salcam (robinia sp)	20	9	Viabil	Neintretinut
1.367	Parc Monument	421319.3	730598.2	Salcam (robinia sp)	9	6	Viabil	Neintretinut
1.368	Parc Monument	421301.4	730599.7	Plop (populus sp)	20	7	Viabil	Neintretinut
1.369	Parc Monument	421295.5	730577.6	Plop (populus sp)	20	7	Viabil	Neintretinut
1.370	Parc Monument	421287.4	730562.8	Plop (populus sp)	20	7	Viabil	Neintretinut
1.371	Parc Monument	421271.5	730542.3	Plop (populus sp)	20	7	Viabil	Neintretinut
1.372	Parc Monument	421245.9	730531.5	Plop (populus sp)	20	7	Viabil	Neintretinut
1.373	Parc Monument	421256.1	730569.4	Plop (populus sp)	20	7	Viabil	Neintretinut
1.374	Parc Monument	421512.7	730883.1	Roscov (gleditia triacantos)	35	8	Viabil	Neintretinut
1.375	Parc Monument	421462.6	730878.2	Roscov (gleditia triacantos)	35	15	Viabil	Neintretinut
1.376	Parc Monument	421488.9	730931.5	Roscov (gleditia triacantos)	35	15	Viabil	Neintretinut
1.377	Parc Monument	421517.0	730966.2	Roscov (gleditia triacantos)	35	15	Viabil	Neintretinut

ID unic	Locatie	Pozitie X (m)	Pozitie Y (m)	Specie	Diametru (cm)	Inaltime (m)	Evaluarea starii de viabilitate	Evaluarea gradului de intretinere
1.378	Parc Monument	421541.9	730993.9	Roscov (gleditia triacantos)	35	15	Viabil	Neintretinut
1.379	Parc Monument	421581.8	731017.3	Roscov (gleditia triacantos)	35	15	Viabil	Neintretinut
1.380	Parc Monument	421595.5	731058.9	Roscov (gleditia triacantos)	35	15	Viabil	Neintretinut
1.381	Parc Monument	421635.5	731040.6	Roscov (gleditia triacantos)	35	15	Viabil	Neintretinut
1.382	Parc Monument	421645.3	731123.2	Plop (populus sp)	70	17	Viabil	Neintretinut
1.383	Parc Monument	421656.9	731120.7	Plop (populus sp)	70	17	Viabil	Neintretinut
1.384	Parc Monument	421670.7	731119.3	Plop (populus sp)	70	17	Viabil	Neintretinut
1.385	Parc Monument	421689.2	731108.6	Plop (populus sp)	70	17	Viabil	Neintretinut
1.386	Parc Monument	421708.4	731106.2	Plop (populus sp)	70	17	Viabil	Neintretinut
1.387	Parc Monument	421728.1	731093.2	Plop (populus sp)	70	17	Viabil	Neintretinut
1.388	Parc Monument	421704.5	731089.9	Plop (populus sp)	70	17	Viabil	Neintretinut
1.389	Parc Monument	421686.0	731090.6	Plop (populus sp)	70	17	Viabil	Neintretinut
1.390	Parc Monument	421376.4	730843.0	Salcam (robinia sp)	37	12	Viabil	Neintretinut
1.391	Parc Monument	421666.7	731099.7	Plop (populus sp)	70	17	Viabil	Neintretinut
1.392	Parc Monument	421376.5	730835.0	Salcam (robinia sp)	37	12	Viabil	Neintretinut
1.393	Parc Monument	421382.8	730834.3	Salcam (robinia sp)	37	12	Viabil	Neintretinut
1.394	Parc Monument	421379.5	730824.8	Salcam (robinia sp)	37	12	Viabil	Neintretinut
1.395	Parc Monument	421766.4	731164.6	Plop (populus sp)	70	17	Viabil	Neintretinut
1.396	Parc Monument	421741.2	731096.1	Plop (populus sp)	70	17	Viabil	Neintretinut
1.397	Parc Monument	421742.8	731100.7	Plop (populus sp)	70	17	Viabil	Neintretinut
1.398	Parc Monument	421381.1	730809.7	Salcam (robinia sp)	37	12	Viabil	Neintretinut
1.399	Parc Monument	421369.7	730806.5	Salcam (robinia sp)	37	12	Viabil	Neintretinut
1.400	Parc Monument	421368.0	730817.3	Salcam (robinia sp)	37	12	Viabil	Neintretinut
1.401	Parc Monument	421743.5	731104.0	Plop (populus sp)	70	17	Viabil	Neintretinut
1.402	Parc Monument	421376.2	730794.5	Salcam (robinia sp)	37	12	Viabil	Neintretinut

ID unic	Locatie	Pozitie X (m)	Pozitie Y (m)	Specie	Diametru (cm)	Inaltime (m)	Evaluarea starii de viabilitate	Evaluarea gradului de intretinere
1.403	Parc Monument	421745.2	731110.1	Plop (populus sp)	70	17	Viabil	Neintretinut
1.404	Parc Monument	421746.7	731118.0	Plop (populus sp)	70	17	Viabil	Neintretinut
1.405	Parc Monument	421361.3	730795.9	Salcam (robinia sp)	37	12	Viabil	Neintretinut
1.406	Parc Monument	421749.5	731128.4	Plop (populus sp)	70	17	Viabil	Neintretinut
1.407	Parc Monument	421355.3	730816.1	Salcam (robinia sp)	37	12	Viabil	Neintretinut
1.408	Parc Monument	421751.2	731132.6	Salcie (salix sp)	35	8	Viabil	Neintretinut
1.409	Parc Monument	421355.4	730828.9	Salcam (robinia sp)	37	12	Viabil	Neintretinut
1.410	Parc Monument	421361.6	730839.2	Salcam (robinia sp)	37	12	Viabil	Neintretinut
1.411	Parc Monument	421365.9	730830.4	Salcam (robinia sp)	37	12	Viabil	Neintretinut
1.412	Parc Monument	421364.3	730774.3	Salcam (robinia sp)	37	12	Viabil	Neintretinut
1.413	Parc Monument	421348.1	730762.9	Salcam (robinia sp)	37	12	Viabil	Neintretinut
1.414	Parc Monument	421353.2	730747.2	Salcam (robinia sp)	37	12	Viabil	Neintretinut
1.415	Parc Monument	421365.8	730753.0	Salcam (robinia sp)	37	12	Viabil	Neintretinut
1.416	Parc Monument	421345.3	730725.6	Salcam (robinia sp)	37	12	Viabil	Neintretinut
1.417	Parc Monument	421333.7	730717.4	Salcam (robinia sp)	37	12	Viabil	Neintretinut
1.418	Parc Monument	421329.8	730703.6	Salcam (robinia sp)	37	12	Viabil	Neintretinut
1.419	Parc Monument	421317.8	730703.0	Salcam (robinia sp)	37	12	Viabil	Neintretinut
1.420	Parc Monument	421322.6	730677.5	Salcam (robinia sp)	37	12	Viabil	Neintretinut
1.421	Parc Monument	421325.3	730689.6	Salcam (robinia sp)	37	12	Viabil	Neintretinut
1.422	Parc Monument	421311.8	730669.3	Salcam (robinia sp)	37	12	Viabil	Neintretinut
1.423	Parc Monument	421297.5	730641.2	Salcam (robinia sp)	37	12	Viabil	Neintretinut
1.424	Parc Monument	421402.8	730841.2	Salcam (robinia sp)	37	12	Viabil	Neintretinut
1.425	Parc Monument	421681.5	731070.4	Tei (tillia sp)	40	11	Viabil	Neintretinut
1.426	Parc Monument	421391.9	730862.9	Salcam (robinia sp)	37	12	Viabil	Neintretinut
1.427	Parc Monument	421629.9	731071.1	Tei (tillia sp)	40	11	Viabil	Neintretinut

ID unic	Locatie	Pozitie X (m)	Pozitie Y (m)	Specie	Diametru (cm)	Inaltime (m)	Evaluarea starii de viabilitate	Evaluarea gradului de intretinere
1.428	Parc Monument	421615.4	731029.5	Salcam (robinia sp)	10	5	Viabil	Neintretinut
1.429	Parc Monument	421375.2	730871.9	Salcam (robinia sp)	37	12	Viabil	Neintretinut
1.430	Parc Monument	421615.5	730987.0	Salcam (robinia sp)	10	10	Viabil	Neintretinut
1.431	Parc Monument	421362.5	730856.8	Salcam (robinia sp)	37	12	Viabil	Neintretinut
1.432	Parc Monument	421388.3	730849.5	Salcam (robinia sp)	37	12	Viabil	Neintretinut
1.433	Parc Monument	421376.0	730858.0	Salcam (robinia sp)	37	12	Viabil	Neintretinut
1.434	Parc Monument	421409.6	730858.8	Salcam (robinia sp)	37	12	Viabil	Neintretinut
1.435	Parc Monument	421421.6	730871.9	Salcam (robinia sp)	37	12	Viabil	Neintretinut
1.436	Parc Monument	421409.3	730884.3	Salcam (robinia sp)	37	12	Viabil	Neintretinut
1.437	Parc Monument	421392.4	730883.7	Salcam (robinia sp)	37	12	Viabil	Neintretinut
1.438	Parc Monument	421380.4	730898.0	Salcam (robinia sp)	37	12	Viabil	Neintretinut
1.439	Parc Monument	421363.6	730886.4	Salcam (robinia sp)	48	11	Viabil	Neintretinut
1.440	Parc Monument	421381.7	730923.2	Salcam (robinia sp)	48	11	Viabil	Neintretinut
1.441	Parc Monument	421557.2	730951.9	Paltin (acer pseudoplatanus)	20	8	Viabil	Neintretinut
1.442	Parc Monument	421367.4	730909.8	Salcam (robinia sp)	48	11	Viabil	Neintretinut
1.443	Parc Monument	421535.8	730917.4	Paltin (acer pseudoplatanus)	20	8	Viabil	Neintretinut
1.444	Parc Monument	421392.2	730911.6	Salcam (robinia sp)	48	11	Viabil	Neintretinut
1.445	Parc Monument	421397.4	730927.9	Salcam (robinia sp)	48	11	Viabil	Neintretinut
1.446	Parc Monument	421521.8	730857.3	Paltin (acer pseudoplatanus)	20	8	Viabil	Neintretinut
1.447	Parc Monument	421404.7	730914.3	Salcam (robinia sp)	48	11	Viabil	Neintretinut
1.448	Parc Monument	421480.4	730872.7	Prun decorativ (prunus pisardi)	10	4	Viabil	Neintretinut
1.449	Parc Monument	421471.5	730892.8	Prun decorativ (prunus pisardi)	10	4	Viabil	Neintretinut
1.450	Parc Monument	421498.3	730867.0	Plop (populus sp)	15	5	Viabil	Neintretinut
1.451	Parc Monument	421494.7	730839.8	Plop (populus sp)	15	5	Viabil	Neintretinut

ID unic	Locatie	Pozitie X (m)	Pozitie Y (m)	Specie	Diametru (cm)	Inaltime (m)	Evaluarea starii de viabilitate	Evaluarea gradului de intretinere
1.452	Parc Monument	421442.3	730852.6	Plop (populus sp)	15	5	Viabil	Neintretinut
1.453	Parc Monument	421429.7	730829.1	Plop (populus sp)	15	5	Viabil	Neintretinut
1.454	Parc Monument	421421.6	730900.1	Salcam (robinia sp)	48	11	Viabil	Neintretinut
1.455	Parc Monument	421483.3	730813.3	Plop (populus sp)	15	5	Viabil	Neintretinut
1.456	Parc Monument	421425.6	730918.8	Salcam (robinia sp)	48	11	Viabil	Neintretinut
1.457	Parc Monument	421443.8	730911.6	Salcam (robinia sp)	48	11	Viabil	Neintretinut
1.458	Parc Monument	421419.5	730940.9	Salcam (robinia sp)	48	11	Viabil	Neintretinut
1.459	Parc Monument	421396.9	730947.9	Salcam (robinia sp)	48	11	Viabil	Neintretinut
1.460	Parc Monument	421390.7	730966.6	Salcam (robinia sp)	48	11	Viabil	Neintretinut
1.461	Parc Monument	421379.2	730724.2	Plop (populus sp)	80	15	Viabil	Neintretinut
1.462	Parc Monument	421398.2	730988.6	Salcam (robinia sp)	48	11	Viabil	Neintretinut
1.463	Parc Monument	421416.2	730970.1	Salcam (robinia sp)	48	11	Viabil	Neintretinut
1.464	Parc Monument	421432.4	730955.8	Salcam (robinia sp)	28	7	Viabil	Neintretinut
1.465	Parc Monument	421389.2	730721.8	Plop (populus sp)	15	4	Viabil	Neintretinut
1.466	Parc Monument	421252.8	730540.0	Salcam japonez (sophora japonica)	10	12	Viabil	Neintretinut
1.467	Parc Monument	421447.7	730943.3	Salcam (robinia sp)	28	7	Viabil	Neintretinut
1.468	Parc Monument	421461.9	730958.5	Salcam (robinia sp)	28	7	Viabil	Neintretinut
1.469	Parc Monument	421260.9	730554.4	Paltin (acer pseudoplatanus)	19	7	Viabil	Neintretinut
1.470	Parc Monument	421448.1	730971.2	Salcam (robinia sp)	28	7	Viabil	Neintretinut
1.471	Parc Monument	421431.7	730988.5	Salcam (robinia sp)	28	7	Viabil	Neintretinut
1.472	Parc Monument	421411.9	730989.4	Salcam (robinia sp)	28	7	Viabil	Neintretinut
1.473	Parc Monument	421279.6	730595.8	Salcam japonez (sophora japonica)	200	17	Viabil	Neintretinut
1.474	Parc Monument	421400.0	731004.8	Salcam (robinia sp)	28	7	Viabil	Neintretinut
1.475	Parc Monument	421412.1	731019.5	Salcam (robinia sp)	28	7	Viabil	Neintretinut
1.476	Parc Monument	421399.8	731028.1	Salcam (robinia sp)	28	7	Viabil	Neintretinut

ID unic	Locatie	Pozitie X (m)	Pozitie Y (m)	Specie	Diametru (cm)	Inaltime (m)	Evaluarea starii de viabilitate	Evaluarea gradului de intretinere
1.477	Parc Monument	421404.3	731045.8	Salcam (robinia sp)	28	7	Viabil	Neintretinut
1.478	Parc Monument	421425.8	731036.6	Salcam (robinia sp)	28	7	Viabil	Neintretinut
1.479	Parc Monument	421443.5	731016.2	Salcam (robinia sp)	28	7	Viabil	Neintretinut
1.480	Parc Monument	421367.7	730674.2	Salcam japonez (sophora japonica)	28	10	Viabil	Neintretinut
1.481	Parc Monument	421362.2	730718.6	Salcam japonez (sophora japonica)	28	10	Viabil	Neintretinut
1.482	Parc Monument	421458.9	731001.1	Salcam (robinia sp)	28	7	Viabil	Neintretinut
1.483	Parc Monument	421387.5	730745.8	Salcam japonez (sophora japonica)	28	10	Viabil	Neintretinut
1.484	Parc Monument	421476.2	730980.9	Salcam (robinia sp)	28	7	Viabil	Neintretinut
1.485	Parc Monument	421454.8	730760.6	Salcam japonez (sophora japonica)	28	10	Viabil	Neintretinut
1.486	Parc Monument	421484.8	731010.1	Salcam (robinia sp)	28	7	Viabil	Neintretinut
1.487	Parc Monument	421468.6	731031.5	Salcam (robinia sp)	28	7	Viabil	Neintretinut
1.488	Parc Monument	421449.3	731050.1	Salcam (robinia sp)	28	7	Viabil	Neintretinut
1.489	Parc Monument	421445.6	731079.7	Salcam (robinia sp)	28	7	Viabil	Neintretinut
1.490	Parc Monument	421452.8	731105.7	Salcam (robinia sp)	28	7	Viabil	Neintretinut
1.491	Parc Monument	421470.0	731105.3	Salcam (robinia sp)	28	7	Viabil	Neintretinut
1.492	Parc Monument	421472.4	731084.8	Salcam (robinia sp)	28	7	Viabil	Neintretinut
1.493	Parc Monument	421437.8	730744.0	Roscov (gleditia triacantos)	15	6	Viabil	Neintretinut
1.494	Parc Monument	421472.4	731062.1	Salcam (robinia sp)	28	7	Viabil	Neintretinut
1.495	Parc Monument	421433.5	730787.0	Roscov (gleditia triacantos)	15	6	Viabil	Neintretinut
1.496	Parc Monument	421487.9	731096.0	Salcam (robinia sp)	28	7	Viabil	Neintretinut
1.497	Parc Monument	421515.2	731107.6	Salcam (robinia sp)	28	7	Viabil	Neintretinut
1.498	Parc Monument	421449.5	730776.4	Roscov (gleditia triacantos)	15	6	Viabil	Neintretinut
1.499	Parc Monument	421476.9	730848.6	Roscov (gleditia triacantos)	15	6	Viabil	Neintretinut
1.500	Parc Monument	421477.0	730793.4	Roscov (gleditia triacantos)	15	6	Viabil	Neintretinut

ID unic	Locatie	Pozitie X (m)	Pozitie Y (m)	Specie	Diametru (cm)	Inaltime (m)	Evaluarea starii de viabilitate	Evaluarea gradului de intretinere
1.501	Parc Monument	421472.3	730768.4	Roscov (gleditia triacantos)	15	6	Viabil	Neintretinut
1.502	Parc Monument	421494.6	730794.5	Roscov (gleditia triacantos)	15	6	Viabil	Neintretinut
1.503	Parc Monument	421503.8	730803.0	Roscov (gleditia triacantos)	15	6	Viabil	Neintretinut
1.504	Parc Monument	421527.0	730840.4	Roscov (gleditia triacantos)	15	6	Viabil	Neintretinut
1.505	Parc Monument	421519.4	730829.3	Roscov (gleditia triacantos)	15	6	Viabil	Neintretinut
1.506	Parc Monument	421537.7	730871.1	Plop (populus sp)	20	8	Viabil	Neintretinut
1.507	Parc Monument	421534.4	731086.5	Salcam (robinia sp)	28	7	Viabil	Neintretinut
1.508	Parc Monument	421569.2	730883.5	Roscov (gleditia triacantos)	20	7	Viabil	Neintretinut
1.509	Parc Monument	421524.8	731058.9	Salcam (robinia sp)	28	7	Viabil	Neintretinut
1.510	Parc Monument	421507.5	731067.9	Salcam (robinia sp)	28	7	Viabil	Neintretinut
1.511	Parc Monument	421490.6	731053.0	Salcam (robinia sp)	28	7	Viabil	Neintretinut
1.512	Parc Monument	421511.3	731024.7	Salcam (robinia sp)	28	7	Viabil	Neintretinut
1.513	Parc Monument	421548.3	731070.6	Salcam (robinia sp)	28	7	Viabil	Neintretinut
1.514	Parc Monument	421571.3	731085.1	Salcam (robinia sp)	28	7	Viabil	Neintretinut
1.515	Parc Monument	421547.4	731104.5	Salcam (robinia sp)	28	7	Viabil	Neintretinut
1.516	Parc Monument	421528.2	731117.4	Salcam (robinia sp)	28	7	Viabil	Neintretinut
1.517	Parc Monument	421492.8	731126.7	Salcam (robinia sp)	28	7	Viabil	Neintretinut
1.518	Parc Monument	421457.6	731133.5	Salcam (robinia sp)	28	7	Viabil	Neintretinut
1.519	Parc Monument	421507.2	731088.3	Salcam (robinia sp)	28	7	Viabil	Neintretinut
1.520	Parc Monument	421534.5	731054.5	Salcam (robinia sp)	28	7	Viabil	Neintretinut
1.521	Parc Monument	421488.4	731033.1	Tei (tillia sp)	38	10	Viabil	Neintretinut
1.522	Parc Monument	421561.3	731075.8	Tei (tillia sp)	38	10	Viabil	Neintretinut
1.523	Parc Monument	421556.9	731094.5	Tei (tillia sp)	38	10	Viabil	Neintretinut
1.524	Parc Monument	421530.4	731103.1	Tei (tillia sp)	38	10	Viabil	Neintretinut

ID unic	Locatie	Pozitie X (m)	Pozitie Y (m)	Specie	Diametru (cm)	Inaltime (m)	Evaluarea starii de viabilitate	Evaluarea gradului de intretinere
1.525	Parc Monument	421519.0	731112.7	Tei (tillia sp)	38	10	Viabil	Neintretinut
1.526	Parc Monument	421490.5	731114.2	Tei (tillia sp)	38	10	Viabil	Neintretinut
1.527	Parc Monument	421473.2	731123.2	Tei (tillia sp)	38	10	Viabil	Neintretinut
1.528	Parc Monument	421453.4	731119.8	Tei (tillia sp)	38	10	Viabil	Neintretinut
1.529	Parc Monument	421442.2	731091.1	Tei (tillia sp)	38	10	Viabil	Neintretinut
1.530	Parc Monument	421456.1	731091.5	Tei (tillia sp)	38	10	Viabil	Neintretinut
1.531	Parc Monument	421484.6	731079.5	Tei (tillia sp)	38	10	Viabil	Neintretinut
1.532	Parc Monument	421511.1	731045.7	Tei (tillia sp)	38	10	Viabil	Neintretinut
1.533	Parc Monument	421493.7	731019.0	Tei (tillia sp)	38	10	Viabil	Neintretinut
1.534	Parc Monument	421463.1	731020.1	Tei (tillia sp)	38	10	Viabil	Neintretinut
1.535	Parc Monument	421443.0	731031.4	Tei (tillia sp)	38	10	Viabil	Neintretinut
1.536	Parc Monument	421453.4	730983.0	Tei (tillia sp)	38	10	Viabil	Neintretinut
1.537	Parc Monument	421411.9	730950.9	Tei (tillia sp)	38	10	Viabil	Neintretinut
1.538	Parc Monument	421411.9	731007.3	Tei (tillia sp)	38	10	Viabil	Neintretinut
1.539	Parc Monument	421481.4	730996.4	Tei (tillia sp)	38	10	Viabil	Neintretinut
1.540	Parc Monument	421462.1	730990.4	Tei (tillia sp)	38	10	Viabil	Neintretinut
1.541	Parc Monument	421439.3	730998.4	Tei (tillia sp)	38	10	Viabil	Neintretinut
1.542	Parc Monument	421422.0	731017.1	Tei (tillia sp)	38	10	Viabil	Neintretinut
1.543	Parc Monument	421417.3	730991.6	Tei (tillia sp)	38	10	Viabil	Neintretinut
1.544	Parc Monument	421397.7	730971.7	Tei (tillia sp)	38	10	Viabil	Neintretinut
1.545	Parc Monument	421426.2	730971.1	Tei (tillia sp)	38	10	Viabil	Neintretinut
1.546	Parc Monument	421399.3	730958.6	Tei (tillia sp)	38	10	Viabil	Neintretinut
1.547	Parc Monument	421376.7	730938.8	Tei (tillia sp)	38	10	Viabil	Neintretinut
1.548	Parc Monument	421409.7	730933.4	Tei (tillia sp)	38	10	Viabil	Neintretinut
1.549	Parc Monument	421435.0	730936.7	Tei (tillia sp)	38	10	Viabil	Neintretinut

ID unic	Locatie	Pozitie X (m)	Pozitie Y (m)	Specie	Diametru (cm)	Inaltime (m)	Evaluarea starii de viabilitate	Evaluarea gradului de intretinere
1.550	Parc Monument	421412.6	730911.0	Tei (tillia sp)	38	10	Viabil	Neintretinut
1.551	Parc Monument	421400.6	730902.6	Tei (tillia sp)	38	10	Viabil	Neintretinut
1.552	Parc Monument	421432.3	730897.2	Tei (tillia sp)	38	10	Viabil	Neintretinut
1.553	Parc Monument	421395.1	730868.7	Tei (tillia sp)	38	10	Viabil	Neintretinut
1.554	Parc Monument	421370.2	730887.7	Tei (tillia sp)	38	10	Viabil	Neintretinut
1.555	Parc Monument	421382.9	730865.8	Tei (tillia sp)	38	10	Viabil	Neintretinut
1.556	Parc Monument	421393.1	730824.2	Tei (tillia sp)	38	10	Viabil	Neintretinut
1.557	Parc Monument	421355.4	730849.1	Tei (tillia sp)	38	10	Viabil	Neintretinut
1.558	Parc Monument	421356.2	730802.4	Tei (tillia sp)	38	10	Viabil	Neintretinut
1.559	Parc Monument	421372.8	730774.9	Tei (tillia sp)	38	10	Viabil	Neintretinut
1.560	Parc Monument	421357.6	730761.1	Tei (tillia sp)	38	10	Viabil	Neintretinut
1.561	Parc Monument	421339.6	730773.6	Tei (tillia sp)	38	10	Viabil	Neintretinut
1.562	Parc Monument	421343.3	730738.1	Tei (tillia sp)	28	8	Viabil	Neintretinut
1.563	Parc Monument	421331.6	730727.2	Tei (tillia sp)	28	8	Viabil	Neintretinut
1.564	Parc Monument	421338.0	730707.6	Tei (tillia sp)	28	8	Viabil	Neintretinut
1.565	Parc Monument	421345.8	730691.7	Tei (tillia sp)	28	8	Viabil	Neintretinut
1.566	Parc Monument	421329.6	730683.0	Tei (tillia sp)	28	8	Viabil	Neintretinut
1.567	Parc Monument	421307.5	730642.2	Tei (tillia sp)	28	8	Viabil	Neintretinut
1.568	Parc Monument	421258.1	730689.9	Tei (tillia sp)	28	8	Viabil	Neintretinut
1.569	Parc Monument	421252.8	730706.9	Tei (tillia sp)	28	8	Viabil	Neintretinut
1.570	Parc Monument	421265.2	730725.8	Tei (tillia sp)	28	8	Viabil	Neintretinut
1.571	Parc Monument	421264.0	730714.1	Tei (tillia sp)	28	8	Viabil	Neintretinut
1.572	Parc Monument	421341.2	730760.0	Tei (tillia sp)	24	7	Viabil	Neintretinut
1.573	Parc Monument	421353.6	730778.5	Tei (tillia sp)	24	7	Viabil	Neintretinut
1.574	Parc Monument	421366.2	730788.6	Tei (tillia sp)	24	7	Viabil	Neintretinut

ID unic	Locatie	Pozitie X (m)	Pozitie Y (m)	Specie	Diametru (cm)	Inaltime (m)	Evaluarea starii de viabilitate	Evaluarea gradului de intretinere
1.575	Parc Monument	421361.0	730807.7	Tei (tillia sp)	24	7	Viabil	Neintretinut
1.576	Parc Monument	421354.2	730838.7	Tei (tillia sp)	24	7	Viabil	Neintretinut
1.577	Parc Monument	421393.5	730836.0	Tei (tillia sp)	24	7	Viabil	Neintretinut
1.578	Parc Monument	421396.0	730814.0	Tei (tillia sp)	24	7	Viabil	Neintretinut
1.579	Parc Monument	421385.3	730795.0	Tei (tillia sp)	24	8	Viabil	Neintretinut
1.580	Parc Monument	421387.9	730808.0	Tei (tillia sp)	24	8	Viabil	Neintretinut
1.581	Parc Monument	421362.8	730846.8	Tei (tillia sp)	24	8	Viabil	Neintretinut
1.582	Parc Monument	421363.5	730877.0	Tei (tillia sp)	24	8	Viabil	Neintretinut
1.583	Parc Monument	421382.0	730887.7	Tei (tillia sp)	24	8	Viabil	Neintretinut
1.584	Parc Monument	421369.8	730922.6	Tei (tillia sp)	24	8	Viabil	Neintretinut
1.585	Parc Monument	421387.1	730935.5	Tei (tillia sp)	24	8	Viabil	Neintretinut
1.586	Parc Monument	421382.7	730953.3	Tei (tillia sp)	24	8	Viabil	Neintretinut
1.587	Parc Monument	421420.9	730954.4	Tei (tillia sp)	24	8	Viabil	Neintretinut
1.588	Parc Monument	421447.6	730926.5	Tei (tillia sp)	24	8	Viabil	Neintretinut
1.589	Parc Monument	421458.1	730938.8	Tei (tillia sp)	24	8	Viabil	Neintretinut
1.590	Parc Monument	421444.5	730956.1	Tei (tillia sp)	24	8	Viabil	Neintretinut
1.591	Parc Monument	421432.9	730970.8	Tei (tillia sp)	33	9	Viabil	Neintretinut
1.592	Parc Monument	421430.9	731008.3	Tei (tillia sp)	33	9	Viabil	Neintretinut
1.593	Parc Monument	421467.2	730969.6	Tei (tillia sp)	33	9	Viabil	Neintretinut
1.594	Parc Monument	421453.6	731021.8	Tei (tillia sp)	33	9	Viabil	Neintretinut
1.595	Parc Monument	421456.8	731040.2	Tei (tillia sp)	33	9	Viabil	Neintretinut
1.596	Parc Monument	421457.4	731057.4	Tei (tillia sp)	33	9	Viabil	Neintretinut
1.597	Parc Monument	421437.1	731063.6	Tei (tillia sp)	33	9	Viabil	Neintretinut
1.598	Parc Monument	421434.9	731049.4	Tei (tillia sp)	33	9	Viabil	Neintretinut
1.599	Parc Monument	421414.0	731050.2	Tei (tillia sp)	33	9	Viabil	Neintretinut

ID unic	Locatie	Pozitie X (m)	Pozitie Y (m)	Specie	Diametru (cm)	Inaltime (m)	Evaluarea starii de viabilitate	Evaluarea gradului de intretinere
1.600	Parc Monument	421475.0	731043.7	Tei (tillia sp)	33	9	Viabil	Neintretinut
1.601	Parc Monument	421493.2	731003.9	Tei (tillia sp)	33	9	Viabil	Neintretinut
1.602	Parc Monument	421492.4	730980.4	Tei (tillia sp)	33	9	Viabil	Neintretinut
1.603	Parc Monument	421510.5	731005.0	Tei (tillia sp)	33	9	Viabil	Neintretinut
1.604	Parc Monument	421528.2	731031.7	Tei (tillia sp)	33	9	Viabil	Neintretinut
1.605	Parc Monument	421547.9	731051.6	Tei (tillia sp)	33	9	Viabil	Neintretinut
1.606	Parc Monument	421520.6	731074.5	Tei (tillia sp)	33	9	Viabil	Neintretinut
1.607	Parc Monument	421499.7	731100.1	Tei (tillia sp)	33	9	Viabil	Neintretinut
1.608	Parc Monument	421491.4	731078.5	Tei (tillia sp)	33	9	Viabil	Neintretinut
1.609	Parc Monument	421578.4	730956.6	Frasin (fraxinus sp)	15	6	Viabil	Neintretinut
1.610	Parc Monument	421471.3	731115.0	Tei (tillia sp)	33	9	Viabil	Neintretinut
1.611	Parc Monument	421565.4	730977.4	Frasin (fraxinus sp)	15	6	Viabil	Neintretinut
1.612	Parc Monument	421458.2	731123.9	Roscov (gleditia triacantos)	36	10	Viabil	Neintretinut
1.613	Parc Monument	421572.0	730998.0	Frasin (fraxinus sp)	15	7	Viabil	Neintretinut
1.614	Parc Monument	421476.1	731130.8	Roscov (gleditia triacantos)	36	10	Viabil	Neintretinut
1.615	Parc Monument	421480.8	731110.8	Roscov (gleditia triacantos)	36	10	Viabil	Neintretinut
1.616	Parc Monument	421501.9	731115.1	Roscov (gleditia triacantos)	36	10	Viabil	Neintretinut
1.617	Parc Monument	421514.8	731123.5	Roscov (gleditia triacantos)	36	10	Viabil	Neintretinut
1.618	Parc Monument	421515.4	731092.3	Roscov (gleditia triacantos)	36	10	Viabil	Neintretinut
1.619	Parc Monument	421537.5	731111.3	Roscov (gleditia triacantos)	36	10	Viabil	Neintretinut
1.620	Parc Monument	421545.8	731085.7	Roscov (gleditia triacantos)	36	10	Viabil	Neintretinut
1.621	Parc Monument	421564.1	731093.1	Roscov (gleditia triacantos)	36	10	Viabil	Neintretinut
1.622	Parc Monument	421582.1	731081.9	Roscov (gleditia triacantos)	36	10	Viabil	Neintretinut

ID unic	Locatie	Pozitie X (m)	Pozitie Y (m)	Specie	Diametru (cm)	Inaltime (m)	Evaluarea starii de viabilitate	Evaluarea gradului de intretinere
1.623	Parc Monument	421579.2	731071.0	Roscov (gleditia triacantos)	36	10	Viabil	Neintretinut
1.624	Parc Monument	421556.4	731067.3	Roscov (gleditia triacantos)	36	10	Viabil	Neintretinut
1.625	Parc Monument	421548.9	731057.0	Roscov (gleditia triacantos)	36	10	Viabil	Neintretinut
1.626	Parc Monument	421532.8	731064.8	Roscov (gleditia triacantos)	36	10	Viabil	Neintretinut
1.627	Parc Monument	421522.1	731082.0	Roscov (gleditia triacantos)	36	10	Viabil	Neintretinut
1.628	Parc Monument	421498.0	731077.4	Roscov (gleditia triacantos)	37	10	Viabil	Neintretinut
1.629	Parc Monument	421496.4	731066.1	Roscov (gleditia triacantos)	37	10	Viabil	Neintretinut
1.630	Parc Monument	421474.6	731067.7	Roscov (gleditia triacantos)	37	10	Viabil	Neintretinut
1.631	Parc Monument	421449.3	731074.6	Roscov (gleditia triacantos)	37	10	Viabil	Neintretinut
1.632	Parc Monument	421466.3	731092.9	Roscov (gleditia triacantos)	37	10	Viabil	Neintretinut
1.633	Parc Monument	421481.1	731062.9	Roscov (gleditia triacantos)	38	10	Viabil	Neintretinut
1.634	Parc Monument	421494.5	731039.2	Roscov (gleditia triacantos)	38	10	Viabil	Neintretinut
1.635	Parc Monument	421499.5	731013.4	Roscov (gleditia triacantos)	38	10	Viabil	Neintretinut
1.636	Parc Monument	421472.9	731021.5	Roscov (gleditia triacantos)	38	10	Viabil	Neintretinut
1.637	Parc Monument	421462.6	731049.7	Roscov (gleditia triacantos)	38	10	Viabil	Neintretinut
1.638	Parc Monument	421480.8	731020.0	Roscov (gleditia triacantos)	38	10	Viabil	Neintretinut
1.639	Parc Monument	421483.4	730987.5	Roscov (gleditia triacantos)	38	10	Viabil	Neintretinut
1.640	Parc Monument	421472.5	730966.0	Roscov (gleditia triacantos)	38	10	Viabil	Neintretinut
1.641	Parc Monument	421480.6	730957.7	Roscov (gleditia triacantos)	38	10	Viabil	Neintretinut
1.642	Parc Monument	421458.8	730980.4	Roscov (gleditia triacantos)	38	10	Viabil	Neintretinut
1.643	Parc Monument	421445.4	731004.0	Roscov (gleditia triacantos)	38	10	Viabil	Neintretinut
1.644	Parc Monument	421441.7	730984.4	Roscov (gleditia triacantos)	38	10	Viabil	Neintretinut

ID unic	Locatie	Pozitie X (m)	Pozitie Y (m)	Specie	Diametru (cm)	Inaltime (m)	Evaluarea starii de viabilitate	Evaluarea gradului de intretinere
1.645	Parc Monument	421417.6	730978.5	Roscov (gleditia triacantos)	38	10	Viabil	Neintretinut
1.646	Parc Monument	421399.2	730980.5	Roscov (gleditia triacantos)	38	10	Viabil	Neintretinut
1.647	Parc Monument	421407.0	730963.8	Roscov (gleditia triacantos)	38	10	Viabil	Neintretinut
1.648	Parc Monument	421399.8	730938.4	Roscov (gleditia triacantos)	38	10	Viabil	Neintretinut
1.649	Parc Monument	421423.4	730930.4	Roscov (gleditia triacantos)	38	10	Viabil	Neintretinut
1.650	Parc Monument	421433.3	730913.2	Roscov (gleditia triacantos)	38	10	Viabil	Neintretinut
1.651	Parc Monument	421420.2	730889.7	Roscov (gleditia triacantos)	38	10	Viabil	Neintretinut
1.652	Parc Monument	421410.4	730896.3	Roscov (gleditia triacantos)	38	10	Viabil	Neintretinut
1.653	Parc Monument	421393.1	730893.2	Roscov (gleditia triacantos)	38	10	Viabil	Neintretinut
1.654	Parc Monument	421386.2	730922.0	Roscov (gleditia triacantos)	38	10	Viabil	Neintretinut
1.655	Parc Monument	421365.7	730901.8	Roscov (gleditia triacantos)	38	10	Viabil	Neintretinut
1.656	Parc Monument	421404.0	730870.1	Roscov (gleditia triacantos)	38	10	Viabil	Neintretinut
1.657	Parc Monument	421395.7	730849.8	Roscov (gleditia triacantos)	38	10	Viabil	Neintretinut
1.658	Parc Monument	421361.4	730865.7	Roscov (gleditia triacantos)	38	10	Viabil	Neintretinut
1.659	Parc Monument	421372.7	730828.7	Roscov (gleditia triacantos)	38	10	Viabil	Neintretinut
1.660	Parc Monument	421376.4	730781.0	Roscov (gleditia triacantos)	38	10	Viabil	Neintretinut
1.661	Parc Monument	421367.4	730764.5	Roscov (gleditia triacantos)	38	10	Viabil	Neintretinut
1.662	Parc Monument	421342.6	730788.2	Roscov (gleditia triacantos)	38	10	Viabil	Neintretinut
1.663	Parc Monument	421353.3	730734.4	Roscov (gleditia triacantos)	38	10	Viabil	Neintretinut
1.664	Parc Monument	421345.5	730808.7	Roscov (gleditia triacantos)	38	10	Viabil	Neintretinut
1.665	Parc Monument	421318.3	730697.8	Pin (pinus sp)	38	13	Viabil	Neintretinut
1.666	Parc Monument	421513.3	730914.3	Roscov (gleditia triacantos)	15	7	Viabil	Neintretinut

ID unic	Locatie	Pozitie X (m)	Pozitie Y (m)	Specie	Diametru (cm)	Inaltime (m)	Evaluarea starii de viabilitate	Evaluarea gradului de intretinere
1.667	Parc Monument	421321.6	730696.0	Pin (pinus sp)	42	13	Viabil	Neintretinut
1.668	Parc Monument	421315.6	730680.2	Pin (pinus sp)	42	13	Viabil	Neintretinut
1.669	Parc Monument	421316.8	730683.9	Pin (pinus sp)	42	13	Viabil	Neintretinut
1.670	Parc Monument	421319.5	730688.7	Pin (pinus sp)	42	13	Viabil	Neintretinut
1.671	Parc Monument	421516.7	730936.9	Roscov (gleditia triacantos)	20	6	Viabil	Neintretinut
1.672	Parc Monument	421314.4	730693.7	Pin (pinus sp)	42	13	Viabil	Neintretinut
1.673	Parc Monument	421316.2	730672.8	Pin (pinus sp)	42	13	Viabil	Neintretinut
1.674	Parc Monument	421313.1	730662.4	Pin (pinus sp)	42	13	Viabil	Neintretinut
1.675	Parc Monument	421305.8	730659.7	Pin (pinus sp)	42	13	Viabil	Neintretinut
1.676	Parc Monument	421562.7	730933.5	Salcam japonez (sophora japonica)	15	5	Viabil	Neintretinut
1.677	Parc Monument	421305.3	730650.7	Pin (pinus sp)	42	13	Viabil	Neintretinut
1.678	Parc Monument	421295.1	730636.3	Pin (pinus sp)	42	13	Viabil	Neintretinut
1.679	Parc Monument	421292.2	730655.4	Pin (pinus sp)	42	13	Viabil	Neintretinut
1.680	Parc Monument	421297.0	730648.3	Pin (pinus sp)	42	13	Viabil	Neintretinut
1.681	Parc Monument	421287.1	730635.0	Pin (pinus sp)	42	13	Viabil	Neintretinut
1.682	Parc Monument	421297.2	730675.6	Pin (pinus sp)	42	13	Viabil	Neintretinut
1.683	Parc Monument	421298.1	730695.6	Pin (pinus sp)	42	13	Viabil	Neintretinut
1.684	Parc Monument	421294.5	730682.0	Pin (pinus sp)	42	13	Viabil	Neintretinut
1.685	Parc Monument	421770.6	731175.5	Salcam (robinia sp)	10	5	Viabil	Neintretinut
1.686	Parc Monument	421772.6	731180.0	Salcam (robinia sp)	10	5	Viabil	Neintretinut
1.687	Parc Monument	421791.3	731157.1	Salcam (robinia sp)	10	4	Viabil	Neintretinut
1.688	Parc Monument	421791.4	731157.4	Salcam (robinia sp)	10	5	Viabil	Neintretinut
1.689	Parc Monument	421772.7	731123.8	Salcam (robinia sp)	10	3	Viabil	Neintretinut
1.690	Parc Monument	421767.3	731118.1	Salcam (robinia sp)	10	3	Viabil	Neintretinut
1.691	Parc Monument	421790.6	731140.8	Salcam (robinia sp)	10	3	Viabil	Neintretinut

ID unic	Locatie	Pozitie X (m)	Pozitie Y (m)	Specie	Diametru (cm)	Inaltime (m)	Evaluarea starii de viabilitate	Evaluarea gradului de intretinere
1.692	Parc Monument	421818.0	731181.7	Salcam (robinia sp)	10	4	Viabil	Neintretinut
1.693	Parc Monument	421825.2	731181.1	Salcam (robinia sp)	10	5	Viabil	Neintretinut
1.694	Parc Monument	421790.2	731213.3	Corcodus	17	4	Viabil	Neintretinut
1.695	Parc Monument	421703.2	731026.4	Dud (morus sp)	20	5	Viabil	Neintretinut
1.696	Parc Monument	421671.4	730998.7	Paltin (acer pseudoplatanus)	18	5	Viabil	Neintretinut
1.697	Parc Monument	421615.9	730962.8	Paltin (acer pseudoplatanus)	18	5	Viabil	Neintretinut
1.698	Parc Monument	421597.3	730991.7	Paltin (acer pseudoplatanus)	18	5	Viabil	Neintretinut
1.699	Parc Monument	421566.8	730895.1	Paltin (acer pseudoplatanus)	18	5	Viabil	Neintretinut
1.700	Parc Monument	421496.5	730903.2	Roscov (gleditia triacantos)	10	4	Viabil	Neintretinut
1.701	Parc Monument	421819.7	731174.6	Salcam (robinia sp)	10	3	Viabil	Neintretinut
1.702	Parc Monument	421300.1	730704.3	Pin (pinus sp)	42	13	Viabil	Neintretinut
1.703	Parc Monument	421322.0	730710.9	Pin (pinus sp)	42	13	Viabil	Neintretinut
1.704	Parc Monument	421327.1	730718.3	Pin (pinus sp)	42	13	Viabil	Neintretinut
1.705	Parc Monument	421341.7	730716.7	Pin (pinus sp)	42	13	Viabil	Neintretinut
1.706	Parc Monument	421334.2	730730.2	Pin (pinus sp)	42	13	Viabil	Neintretinut
1.707	Parc Monument	421335.5	730746.6	Pin (pinus sp)	42	13	Viabil	Neintretinut
1.708	Parc Monument	421339.4	730752.5	Pin (pinus sp)	38	12	Viabil	Neintretinut
1.709	Parc Monument	421356.3	730753.2	Pin (pinus sp)	38	12	Viabil	Neintretinut
1.710	Parc Monument	421344.9	730770.6	Pin (pinus sp)	38	12	Viabil	Neintretinut
1.711	Parc Monument	421335.1	730766.6	Pin (pinus sp)	38	12	Viabil	Neintretinut
1.712	Parc Monument	421350.0	730787.7	Pin (pinus sp)	38	12	Viabil	Neintretinut
1.713	Parc Monument	421349.7	730798.0	Pin (pinus sp)	38	12	Viabil	Neintretinut
1.714	Parc Monument	421358.9	730784.8	Pin (pinus sp)	38	12	Viabil	Neintretinut
1.715	Parc Monument	421359.1	730772.2	Pin (pinus sp)	38	12	Viabil	Neintretinut

ID unic	Locatie	Pozitie X (m)	Pozitie Y (m)	Specie	Diametru (cm)	Inaltime (m)	Evaluarea starii de viabilitate	Evaluarea gradului de intretinere
1.716	Parc Monument	421373.3	730788.3	Pin (pinus sp)	38	12	Viabil	Neintretinut
1.717	Parc Monument	421373.8	730803.0	Pin (pinus sp)	38	12	Viabil	Neintretinut
1.718	Parc Monument	421368.9	730823.4	Pin (pinus sp)	38	12	Viabil	Neintretinut
1.719	Parc Monument	421370.4	730847.7	Pin (pinus sp)	38	12	Viabil	Neintretinut
1.720	Parc Monument	421390.6	730844.1	Pin (pinus sp)	38	12	Viabil	Neintretinut
1.721	Parc Monument	421387.5	730873.0	Pin (pinus sp)	38	12	Viabil	Neintretinut
1.722	Parc Monument	421403.8	730853.9	Pin (pinus sp)	38	12	Viabil	Neintretinut
1.723	Parc Monument	421417.2	730863.7	Pin (pinus sp)	38	12	Viabil	Neintretinut
1.724	Parc Monument	421414.7	730876.0	Pin (pinus sp)	38	12	Viabil	Neintretinut
1.725	Parc Monument	421400.9	730876.5	Pin (pinus sp)	38	12	Viabil	Neintretinut
1.726	Parc Monument	421382.7	730907.2	Pin (pinus sp)	38	12	Viabil	Neintretinut
1.727	Parc Monument	421399.3	730920.5	Pin (pinus sp)	38	12	Viabil	Neintretinut
1.728	Parc Monument	421412.1	730920.5	Pin (pinus sp)	38	12	Viabil	Neintretinut
1.729	Parc Monument	421435.8	730926.7	Pin (pinus sp)	38	12	Viabil	Neintretinut
1.730	Parc Monument	421439.6	730897.8	Pin (pinus sp)	38	12	Viabil	Neintretinut
1.731	Parc Monument	421430.3	730947.1	Pin (pinus sp)	38	12	Viabil	Neintretinut
1.732	Parc Monument	421441.6	730968.2	Pin (pinus sp)	38	12	Viabil	Neintretinut
1.733	Parc Monument	421465.2	730978.9	Pin (pinus sp)	38	12	Viabil	Neintretinut
1.734	Parc Monument	421485.2	730968.9	Pin (pinus sp)	38	12	Viabil	Neintretinut
1.735	Parc Monument	421469.4	730949.9	Pin (pinus sp)	38	12	Viabil	Neintretinut
1.736	Parc Monument	421470.9	730995.9	Pin (pinus sp)	38	12	Viabil	Neintretinut
1.737	Parc Monument	421468.5	731010.1	Pin (pinus sp)	38	12	Viabil	Neintretinut
1.738	Parc Monument	421452.0	731013.5	Pin (pinus sp)	38	12	Viabil	Neintretinut
1.739	Parc Monument	421456.5	731031.2	Pin (pinus sp)	38	12	Viabil	Neintretinut
1.740	Parc Monument	421439.8	731039.1	Pin (pinus sp)	38	12	Viabil	Neintretinut

ID unic	Locatie	Pozitie X (m)	Pozitie Y (m)	Specie	Diametru (cm)	Inaltime (m)	Evaluarea starii de viabilitate	Evaluarea gradului de intretinere
1.741	Parc Monument	421448.9	731059.2	Pin (pinus sp)	38	12	Viabil	Neintretinut
1.742	Parc Monument	421466.0	731074.8	Pin (pinus sp)	38	12	Viabil	Neintretinut
1.743	Parc Monument	421483.3	731048.5	Pin (pinus sp)	38	12	Viabil	Neintretinut
1.744	Parc Monument	421460.3	731101.3	Pin (pinus sp)	38	12	Viabil	Neintretinut
1.745	Parc Monument	421477.6	731092.2	Pin (pinus sp)	38	12	Viabil	Neintretinut
1.746	Parc Monument	421494.4	731087.8	Pin (pinus sp)	38	12	Viabil	Neintretinut
1.747	Parc Monument	421508.6	731080.0	Pin (pinus sp)	38	12	Viabil	Neintretinut
1.748	Parc Monument	421513.2	731061.1	Pin (pinus sp)	38	12	Viabil	Neintretinut
1.749	Parc Monument	421519.1	731046.1	Pin (pinus sp)	38	12	Viabil	Neintretinut
1.750	Parc Monument	421518.4	731032.5	Pin (pinus sp)	38	12	Viabil	Neintretinut
1.751	Parc Monument	421533.5	731043.5	Pin (pinus sp)	38	12	Viabil	Neintretinut
1.752	Parc Monument	421541.2	731064.7	Pin (pinus sp)	38	12	Viabil	Neintretinut
1.753	Parc Monument	421564.2	731085.1	Pin (pinus sp)	38	12	Viabil	Neintretinut
1.754	Parc Monument	421538.5	731094.0	Pin (pinus sp)	38	12	Viabil	Neintretinut
1.755	Parc Monument	421522.9	731096.9	Pin (pinus sp)	38	12	Viabil	Neintretinut
1.756	Parc Monument	421506.3	731101.5	Pin (pinus sp)	38	12	Viabil	Neintretinut
1.757	Parc Monument	421502.0	731094.3	Frasin (fraxinus sp)	36	12	Viabil	Neintretinut
1.758	Parc Monument	421539.6	731100.9	Frasin (fraxinus sp)	36	12	Viabil	Neintretinut
1.759	Parc Monument	421568.7	731075.9	Frasin (fraxinus sp)	36	12	Viabil	Neintretinut
1.760	Parc Monument	421562.4	731066.0	Frasin (fraxinus sp)	36	12	Viabil	Neintretinut
1.761	Parc Monument	421571.8	731093.6	Frasin (fraxinus sp)	36	12	Viabil	Neintretinut
1.762	Parc Monument	421557.1	731103.0	Frasin (fraxinus sp)	36	12	Viabil	Neintretinut
1.763	Parc Monument	421543.4	731113.0	Frasin (fraxinus sp)	36	12	Viabil	Neintretinut
1.764	Parc Monument	421542.9	731078.1	Frasin (fraxinus sp)	38	12	Viabil	Neintretinut
1.765	Parc Monument	421414.4	730748.8	Salcam (robinia sp)	5	4	Viabil	Neintretinut

ID unic	Locatie	Pozitie X (m)	Pozitie Y (m)	Specie	Diametru (cm)	Inaltime (m)	Evaluarea starii de viabilitate	Evaluarea gradului de intretinere
1.766	Parc Monument	421529.5	731077.3	Frasin (fraxinus sp)	38	12	Viabil	Neintretinut
1.767	Parc Monument	421552.1	731081.1	Frasin (fraxinus sp)	38	12	Viabil	Neintretinut
1.768	Parc Monument	421419.2	730741.0	Salcam (robinia sp)	4	3	Viabil	Neintretinut
1.769	Parc Monument	421546.7	731095.4	Frasin (fraxinus sp)	38	12	Viabil	Neintretinut
1.770	Parc Monument	421529.1	731095.8	Frasin (fraxinus sp)	38	12	Viabil	Neintretinut
1.771	Parc Monument	421404.9	730718.8	Salcam (robinia sp)	6	3	Viabil	Neintretinut
1.772	Parc Monument	421384.7	730694.2	Salcam japonez (sophora japonica)	6	5	Viabil	Neintretinut
1.773	Parc Monument	421531.7	731120.3	Frasin (fraxinus sp)	28	10	Viabil	Neintretinut
1.774	Parc Monument	421409.3	730791.1	Roscov (gleditia triacantos)	40	12	Viabil	Neintretinut
1.775	Parc Monument	421522.1	731122.8	Frasin (fraxinus sp)	28	10	Viabil	Neintretinut
1.776	Parc Monument	421417.4	730806.8	Roscov (gleditia triacantos)	35	11	Viabil	Neintretinut
1.777	Parc Monument	421405.8	730777.3	Roscov (gleditia triacantos)	36	11	Viabil	Neintretinut
1.778	Parc Monument	421507.8	731115.1	Frasin (fraxinus sp)	27	9	Viabil	Neintretinut
1.779	Parc Monument	421456.8	730849.2	Roscov (gleditia triacantos)	18	7	Viabil	Neintretinut
1.780	Parc Monument	421510.7	731101.3	Frasin (fraxinus sp)	27	9	Viabil	Neintretinut
1.781	Parc Monument	421495.0	731108.4	Frasin (fraxinus sp)	27	9	Viabil	Neintretinut
1.782	Parc Monument	421479.8	731101.6	Frasin (fraxinus sp)	27	9	Viabil	Neintretinut
1.783	Parc Monument	421485.6	731088.6	Frasin (fraxinus sp)	27	9	Viabil	Neintretinut
1.784	Parc Monument	421459.8	731111.4	Frasin (fraxinus sp)	27	9	Viabil	Neintretinut
1.785	Parc Monument	421461.2	730900.5	Paltin (acer pseudoplatanus)	3	2	Viabil	Neintretinut
1.786	Parc Monument	421447.7	731112.7	Frasin (fraxinus sp)	27	9	Viabil	Neintretinut
1.787	Parc Monument	421447.0	731098.2	Frasin (fraxinus sp)	27	9	Viabil	Neintretinut
1.788	Parc Monument	421456.3	731077.0	Frasin (fraxinus sp)	27	9	Viabil	Neintretinut
1.789	Parc Monument	421534.0	730961.5	Paltin (acer pseudoplatanus)	3	2	Viabil	Neintretinut

ID unic	Locatie	Pozitie X (m)	Pozitie Y (m)	Specie	Diametru (cm)	Inaltime (m)	Evaluarea starii de viabilitate	Evaluarea gradului de intretinere
1.790	Parc Monument	421462.6	731061.7	Frasin (fraxinus sp)	27	9	Viabil	Neintretinut
1.791	Parc Monument	421486.9	731070.2	Frasin (fraxinus sp)	27	9	Viabil	Neintretinut
1.792	Parc Monument	421545.6	730923.5	Paltin (acer pseudoplatanus)	3	2	Viabil	Neintretinut
1.793	Parc Monument	421500.2	731051.9	Frasin (fraxinus sp)	27	9	Viabil	Neintretinut
1.794	Parc Monument	421549.7	730895.6	Paltin (acer pseudoplatanus)	3	2	Viabil	Neintretinut
1.795	Parc Monument	421502.0	731037.1	Frasin (fraxinus sp)	27	9	Viabil	Neintretinut
1.796	Parc Monument	421515.5	731016.0	Frasin (fraxinus sp)	27	9	Viabil	Neintretinut
1.797	Parc Monument	421496.7	731025.5	Frasin (fraxinus sp)	27	9	Viabil	Neintretinut
1.798	Parc Monument	421584.8	730938.9	Paltin (acer pseudoplatanus)	3	2	Viabil	Neintretinut
1.799	Parc Monument	421480.7	731028.4	Frasin (fraxinus sp)	27	9	Viabil	Neintretinut
1.800	Parc Monument	421463.9	731040.2	Frasin (fraxinus sp)	27	9	Viabil	Neintretinut
1.801	Parc Monument	421532.0	731010.0	Paltin (acer pseudoplatanus)	3	2	Viabil	Neintretinut
1.802	Parc Monument	421462.4	731032.0	Frasin (fraxinus sp)	27	9	Viabil	Neintretinut
1.803	Parc Monument	421562.5	731017.3	Paltin (acer pseudoplatanus)	3	2	Viabil	Neintretinut
1.804	Parc Monument	421459.2	731013.4	Frasin (fraxinus sp)	27	9	Viabil	Neintretinut
1.805	Parc Monument	421476.5	731005.2	Frasin (fraxinus sp)	27	9	Viabil	Neintretinut
1.806	Parc Monument	421429.5	731021.4	Frasin (fraxinus sp)	27	9	Viabil	Neintretinut
1.807	Parc Monument	421425.6	731029.8	Frasin (fraxinus sp)	30	11	Viabil	Neintretinut
1.808	Parc Monument	421411.0	731032.4	Frasin (fraxinus sp)	30	11	Viabil	Neintretinut
1.809	Parc Monument	421423.1	731001.9	Frasin (fraxinus sp)	30	11	Viabil	Neintretinut
1.810	Parc Monument	421451.2	730991.8	Frasin (fraxinus sp)	30	11	Viabil	Neintretinut
1.811	Parc Monument	421451.4	730955.0	Frasin (fraxinus sp)	30	11	Viabil	Neintretinut
1.812	Parc Monument	421455.5	730964.7	Frasin (fraxinus sp)	30	11	Viabil	Neintretinut
1.813	Parc Monument	421432.8	730964.5	Frasin (fraxinus sp)	30	11	Viabil	Neintretinut

ID unic	Locatie	Pozitie X (m)	Pozitie Y (m)	Specie	Diametru (cm)	Inaltime (m)	Evaluarea starii de viabilitate	Evaluarea gradului de intretinere
1.814	Parc Monument	421437.3	730944.2	Frasin (fraxinus sp)	30	11	Viabil	Neintretinut
1.815	Parc Monument	421452.2	730931.0	Frasin (fraxinus sp)	30	11	Viabil	Neintretinut
1.816	Parc Monument	421448.8	730919.1	Frasin (fraxinus sp)	30	11	Viabil	Neintretinut
1.817	Parc Monument	421433.1	730903.7	Frasin (fraxinus sp)	30	11	Viabil	Neintretinut
1.818	Parc Monument	421415.9	730909.6	Frasin (fraxinus sp)	30	11	Viabil	Neintretinut
1.819	Parc Monument	421405.3	730941.7	Frasin (fraxinus sp)	30	11	Viabil	Neintretinut
1.820	Parc Monument	421415.5	730960.5	Frasin (fraxinus sp)	30	11	Viabil	Neintretinut
1.821	Parc Monument	421389.6	730958.9	Frasin (fraxinus sp)	30	11	Viabil	Neintretinut
1.822	Parc Monument	421405.7	730975.4	Frasin (fraxinus sp)	26	8	Viabil	Neintretinut
1.823	Parc Monument	421385.1	730945.4	Frasin (fraxinus sp)	26	8	Viabil	Neintretinut
1.824	Parc Monument	421389.7	730932.0	Frasin (fraxinus sp)	26	8	Viabil	Neintretinut
1.825	Parc Monument	421375.2	730931.7	Frasin (fraxinus sp)	26	8	Viabil	Neintretinut
1.826	Parc Monument	421374.8	730916.8	Frasin (fraxinus sp)	26	8	Viabil	Neintretinut
1.827	Parc Monument	421392.9	730905.0	Frasin (fraxinus sp)	26	8	Viabil	Neintretinut
1.828	Parc Monument	421409.2	730902.9	Frasin (fraxinus sp)	26	8	Viabil	Neintretinut
1.829	Parc Monument	421426.2	730886.5	Frasin (fraxinus sp)	26	8	Viabil	Neintretinut
1.830	Parc Monument	421427.2	730873.0	Frasin (fraxinus sp)	26	8	Viabil	Neintretinut
1.831	Parc Monument	421402.9	730863.8	Frasin (fraxinus sp)	26	8	Viabil	Neintretinut
1.832	Parc Monument	421408.0	730842.6	Frasin (fraxinus sp)	26	8	Viabil	Neintretinut
1.833	Parc Monument	421413.9	730850.3	Frasin (fraxinus sp)	26	8	Viabil	Neintretinut
1.834	Parc Monument	421382.1	730857.8	Frasin (fraxinus sp)	26	8	Viabil	Neintretinut
1.835	Parc Monument	421378.9	730877.7	Frasin (fraxinus sp)	26	8	Viabil	Neintretinut
1.836	Parc Monument	421367.5	730865.7	Frasin (fraxinus sp)	26	8	Viabil	Neintretinut
1.837	Parc Monument	421366.5	730855.2	Frasin (fraxinus sp)	26	8	Viabil	Neintretinut
1.838	Parc Monument	421369.4	730838.3	Frasin (fraxinus sp)	26	8	Viabil	Neintretinut

ID unic	Locatie	Pozitie X (m)	Pozitie Y (m)	Specie	Diametru (cm)	Inaltime (m)	Evaluarea starii de viabilitate	Evaluarea gradului de intretinere
1.839	Parc Monument	421399.4	730830.3	Frasin (fraxinus sp)	26	8	Viabil	Neintretinut
1.840	Parc Monument	421384.8	730816.9	Frasin (fraxinus sp)	28	8	Viabil	Neintretinut
1.841	Parc Monument	421379.0	730814.0	Frasin (fraxinus sp)	28	8	Viabil	Neintretinut
1.842	Parc Monument	421371.8	730811.7	Frasin (fraxinus sp)	28	8	Viabil	Neintretinut
1.843	Parc Monument	421377.7	730800.8	Frasin (fraxinus sp)	28	8	Viabil	Neintretinut
1.844	Parc Monument	421369.4	730797.3	Frasin (fraxinus sp)	28	8	Viabil	Neintretinut
1.845	Parc Monument	421359.1	730819.3	Frasin (fraxinus sp)	28	8	Viabil	Neintretinut
1.846	Parc Monument	421349.9	730808.9	Frasin (fraxinus sp)	32	11	Viabil	Neintretinut
1.847	Parc Monument	421340.9	730796.9	Frasin (fraxinus sp)	32	11	Viabil	Neintretinut
1.848	Parc Monument	421363.3	730780.0	Frasin (fraxinus sp)	32	11	Viabil	Neintretinut
1.849	Parc Monument	421360.1	730743.4	Frasin (fraxinus sp)	32	11	Viabil	Neintretinut
1.850	Parc Monument	421347.3	730756.4	Frasin (fraxinus sp)	32	11	Viabil	Neintretinut
1.851	Parc Monument	421348.6	730740.0	Frasin (fraxinus sp)	32	11	Viabil	Neintretinut
1.852	Parc Monument	421348.8	730722.9	Frasin (fraxinus sp)	32	11	Viabil	Neintretinut
1.853	Parc Monument	421331.7	730696.4	Frasin (fraxinus sp)	34	12	Viabil	Neintretinut
1.854	Parc Monument	421320.3	730717.9	Frasin (fraxinus sp)	34	12	Viabil	Neintretinut
1.855	Parc Monument	421302.4	730709.1	Frasin (fraxinus sp)	34	12	Viabil	Neintretinut
1.856	Parc Monument	421302.2	730716.7	Frasin (fraxinus sp)	34	12	Viabil	Neintretinut
1.857	Parc Monument	421324.7	730681.5	Frasin (fraxinus sp)	34	12	Viabil	Neintretinut
1.858	Parc Monument	421317.9	730667.9	Frasin (fraxinus sp)	34	12	Viabil	Neintretinut
1.859	Parc Monument	421302.0	730646.2	Frasin (fraxinus sp)	34	12	Viabil	Neintretinut
1.860	Parc Monument	421297.5	730632.0	Frasin (fraxinus sp)	34	12	Viabil	Neintretinut
1.861	Parc Monument	421449.5	730749.3	Plop (populus sp)	10	5	Viabil	Neintretinut
1.862	Parc Monument	421285.4	730646.8	Frasin (fraxinus sp)	34	12	Viabil	Neintretinut
1.863	Parc Monument	421289.5	730659.9	Frasin (fraxinus sp)	34	12	Viabil	Neintretinut

ID unic	Locatie	Pozitie X (m)	Pozitie Y (m)	Specie	Diametru (cm)	Inaltime (m)	Evaluarea starii de viabilitate	Evaluarea gradului de intretinere
1.864	Parc Monument	421292.6	730669.9	Frasin (fraxinus sp)	34	12	Viabil	Neintretinut
1.865	Parc Monument	421296.0	730689.5	Frasin (fraxinus sp)	34	12	Viabil	Neintretinut
1.866	Parc Monument	421444.5	730754.9	Plop (populus sp)	10	5	Viabil	Neintretinut
1.867	Parc Monument	421335.9	730723.6	Frasin (fraxinus sp)	34	12	Viabil	Neintretinut
1.868	Parc Monument	421455.3	730768.8	Plop (populus sp)	10	5	Viabil	Neintretinut
1.869	Parc Monument	421326.6	730734.5	Frasin (fraxinus sp)	34	12	Viabil	Neintretinut
1.870	Parc Monument	421363.1	730761.5	Frasin (fraxinus sp)	34	12	Viabil	Neintretinut
1.871	Parc Monument	421466.6	730777.7	Plop (populus sp)	10	5	Viabil	Neintretinut
1.872	Parc Monument	421372.8	730768.5	Frasin (fraxinus sp)	34	12	Viabil	Neintretinut
1.873	Parc Monument	421485.1	730794.3	Plop (populus sp)	10	5	Viabil	Neintretinut
1.874	Parc Monument	421381.8	730786.7	Frasin (fraxinus sp)	34	12	Viabil	Neintretinut
1.875	Parc Monument	421495.4	730817.2	Plop (populus sp)	10	5	Viabil	Neintretinut
1.876	Parc Monument	421361.4	730813.6	Frasin (fraxinus sp)	34	12	Viabil	Neintretinut
1.877	Parc Monument	421349.7	730832.9	Frasin (fraxinus sp)	34	12	Viabil	Neintretinut
1.878	Parc Monument	421355.1	730860.3	Frasin (fraxinus sp)	34	12	Viabil	Neintretinut
1.879	Parc Monument	421503.7	730835.2	Plop (populus sp)	10	5	Viabil	Neintretinut
1.880	Parc Monument	421373.3	730864.0	Frasin (fraxinus sp)	34	12	Viabil	Neintretinut
1.881	Parc Monument	421391.9	730855.4	Frasin (fraxinus sp)	34	12	Viabil	Neintretinut
1.882	Parc Monument	421396.6	730841.9	Frasin (fraxinus sp)	34	12	Viabil	Neintretinut
1.883	Parc Monument	421557.5	730892.4	Frasin (fraxinus sp)	20	7	Viabil	Neintretinut
1.884	Parc Monument	421399.5	730891.1	Frasin (fraxinus sp)	23	7	Viabil	Neintretinut
1.885	Parc Monument	421556.7	730901.4	Frasin (fraxinus sp)	20	7	Viabil	Neintretinut
1.886	Parc Monument	421419.1	730916.2	Frasin (fraxinus sp)	23	7	Viabil	Neintretinut
1.887	Parc Monument	421438.8	730921.0	Frasin (fraxinus sp)	23	7	Viabil	Neintretinut
1.888	Parc Monument	421548.0	730902.1	Frasin (fraxinus sp)	20	7	Viabil	Neintretinut

ID unic	Locatie	Pozitie X (m)	Pozitie Y (m)	Specie	Diametru (cm)	Inaltime (m)	Evaluarea starii de viabilitate	Evaluarea gradului de intretinere
1.889	Parc Monument	421451.7	730947.0	Frasin (fraxinus sp)	23	7	Viabil	Neintretinut
1.890	Parc Monument	421425.8	730939.3	Frasin (fraxinus sp)	23	7	Viabil	Neintretinut
1.891	Parc Monument	421557.3	730912.3	Frasin (fraxinus sp)	20	7	Viabil	Neintretinut
1.892	Parc Monument	421422.7	730962.1	Frasin (fraxinus sp)	23	7	Viabil	Neintretinut
1.893	Parc Monument	421427.5	730980.5	Frasin (fraxinus sp)	23	7	Viabil	Neintretinut
1.894	Parc Monument	421545.5	730912.7	Frasin (fraxinus sp)	20	7	Viabil	Neintretinut
1.895	Parc Monument	421455.8	730972.5	Frasin (fraxinus sp)	23	7	Viabil	Neintretinut
1.896	Parc Monument	421471.5	730989.8	Frasin (fraxinus sp)	23	7	Viabil	Neintretinut
1.897	Parc Monument	421497.5	730994.5	Frasin (fraxinus sp)	22	7	Viabil	Neintretinut
1.898	Parc Monument	421503.3	731021.9	Frasin (fraxinus sp)	22	7	Viabil	Neintretinut
1.899	Parc Monument	421504.6	731055.5	Frasin (fraxinus sp)	22	7	Viabil	Neintretinut
1.900	Parc Monument	421490.7	731060.2	Frasin (fraxinus sp)	22	7	Viabil	Neintretinut
1.901	Parc Monument	421574.2	731078.6	Stejar (quercus sp)	43	10	Viabil	Neintretinut
1.902	Parc Monument	421569.8	731067.6	Stejar (quercus sp)	43	10	Viabil	Neintretinut
1.903	Parc Monument	421555.2	731057.2	Stejar (quercus sp)	43	10	Viabil	Neintretinut
1.904	Parc Monument	421551.5	731098.4	Stejar (quercus sp)	43	10	Viabil	Neintretinut
1.905	Parc Monument	421524.0	731087.8	Stejar (quercus sp)	43	10	Viabil	Neintretinut
1.906	Parc Monument	421534.7	731075.0	Stejar (quercus sp)	43	10	Viabil	Neintretinut
1.907	Parc Monument	421577.8	730953.8	Roscov (gleditia triacantos)	10	4	Viabil	Neintretinut
1.908	Parc Monument	421521.2	731067.3	Stejar (quercus sp)	43	10	Viabil	Neintretinut
1.909	Parc Monument	421546.9	730983.2	Roscov (gleditia triacantos)	10	4	Viabil	Neintretinut
1.910	Parc Monument	421554.8	731015.0	Roscov (gleditia triacantos)	10	4	Viabil	Neintretinut
1.911	Parc Monument	421514.8	731082.0	Stejar (quercus sp)	43	10	Viabil	Neintretinut
1.912	Parc Monument	421485.3	731102.7	Stejar (quercus sp)	43	10	Viabil	Neintretinut
1.913	Parc Monument	421496.5	731120.8	Stejar (quercus sp)	43	10	Viabil	Neintretinut

ID unic	Locatie	Pozitie X (m)	Pozitie Y (m)	Specie	Diametru (cm)	Inaltime (m)	Evaluarea starii de viabilitate	Evaluarea gradului de intretinere
1.914	Parc Monument	421481.4	731121.3	Stejar (quercus sp)	43	10	Viabil	Neintretinut
1.915	Parc Monument	421465.5	731124.2	Stejar (quercus sp)	43	10	Viabil	Neintretinut
1.916	Parc Monument	421472.4	731099.2	Stejar (quercus sp)	43	10	Viabil	Neintretinut
1.917	Parc Monument	421538.2	731001.4	Roscov (gleditia triacantos)	10	4	Viabil	Neintretinut
1.918	Parc Monument	421475.5	731074.4	Stejar (quercus sp)	42	10	Viabil	Neintretinut
.919	Parc Monument	421556.0	731038.7	Roscov (gleditia triacantos)	10	4	Viabil	Neintretinut
1.920	Parc Monument	421573.9	731041.2	Roscov (gleditia triacantos)	10	4	Viabil	Neintretinut
1.921	Parc Monument	421460.0	731082.8	Stejar (quercus sp)	42	10	Viabil	Neintretinut
1.922	Parc Monument	421585.2	731060.1	Roscov (gleditia triacantos)	10	4	Viabil	Neintretinut
1.923	Parc Monument	421445.4	731085.4	Stejar (quercus sp)	42	10	Viabil	Neintretinut
1.924	Parc Monument	421590.6	731044.5	Roscov (gleditia triacantos)	10	4	Viabil	Neintretinut
1.925	Parc Monument	421591.8	731033.5	Roscov (gleditia triacantos)	10	4	Viabil	Neintretinut
1.926	Parc Monument	421436.3	731075.9	Stejar (quercus sp)	42	11	Viabil	Neintretinut
1.927	Parc Monument	421441.2	731065.6	Stejar (quercus sp)	42	11	Viabil	Neintretinut
1.928	Parc Monument	421586.1	731039.7	Salcam japonez (sophora japonica)	25	8	Viabil	Neintretinut
1.929	Parc Monument	421582.0	731028.3	Salcam japonez (sophora japonica)	25	8	Viabil	Neintretinut
1.930	Parc Monument	421585.9	731020.1	Salcam japonez (sophora japonica)	25	8	Viabil	Neintretinut
1.931	Parc Monument	421455.9	731066.9	Stejar (quercus sp)	38	8	Viabil	Neintretinut
1.932	Parc Monument	421571.8	731018.2	Salcam japonez (sophora japonica)	25	8	Viabil	Neintretinut
1.933	Parc Monument	421579.0	731002.6	Salcam japonez (sophora japonica)	25	8	Viabil	Neintretinut
1.934	Parc Monument	421582.0	730982.9	Salcam japonez (sophora japonica)	25	8	Viabil	Neintretinut
1.935	Parc Monument	421428.6	731056.0	Stejar (quercus sp)	38	8	Viabil	Neintretinut
1.936	Parc Monument	421447.2	731036.3	Stejar (quercus sp)	38	8	Viabil	Neintretinut

ID unic	Locatie	Pozitie X (m)	Pozitie Y (m)	Specie	Diametru (cm)	Inaltime (m)	Evaluarea starii de viabilitate	Evaluarea gradului de intretinere
1.937	Parc Monument	421570.7	730989.5	Paltin (acer pseudoplatanus)	5	3	Viabil	Neintretinut
1.938	Parc Monument	421446.3	731027.5	Stejar (quercus sp)	38	8	Viabil	Neintretinut
1.939	Parc Monument	421435.3	731025.4	Stejar (quercus sp)	38	8	Viabil	Neintretinut
1.940	Parc Monument	421563.3	730997.5	Paltin (acer pseudoplatanus)	5	3	Viabil	Neintretinut
1.941	Parc Monument	421473.4	731036.2	Stejar (quercus sp)	38	8	Viabil	Neintretinut
1.942	Parc Monument	421576.4	731016.8	Paltin (acer pseudoplatanus)	5	3	Viabil	Neintretinut
1.943	Parc Monument	421477.1	731015.5	Stejar (quercus sp)	38	8	Viabil	Neintretinut
1.944	Parc Monument	421575.5	731031.7	Paltin (acer pseudoplatanus)	5	3	Viabil	Neintretinut
1.945	Parc Monument	421593.5	731025.9	Paltin (acer pseudoplatanus)	5	3	Viabil	Neintretinut
1.946	Parc Monument	421488.9	730995.1	Stejar (quercus sp)	38	8	Viabil	Neintretinut
1.947	Parc Monument	421478.7	730975.2	Stejar (quercus sp)	38	8	Viabil	Neintretinut
1.948	Parc Monument	421603.3	731021.6	Paltin (acer pseudoplatanus)	5	3	Viabil	Neintretinut
1.949	Parc Monument	421467.9	730960.7	Stejar (quercus sp)	38	8	Viabil	Neintretinut
1.950	Parc Monument	421612.2	731021.9	Paltin (acer pseudoplatanus)	5	3	Viabil	Neintretinut
1.951	Parc Monument	421445.6	730962.8	Stejar (quercus sp)	38	8	Viabil	Neintretinut
1.952	Parc Monument	421624.5	731020.6	Paltin (acer pseudoplatanus)	5	3	Viabil	Neintretinut
1.953	Parc Monument	421434.0	730979.2	Stejar (quercus sp)	38	8	Viabil	Neintretinut
1.954	Parc Monument	421641.5	731005.8	Paltin (acer pseudoplatanus)	5	3	Viabil	Neintretinut
1.955	Parc Monument	421426.5	730998.4	Stejar (quercus sp)	38	8	Viabil	Neintretinut
1.956	Parc Monument	421647.3	731020.0	Paltin (acer pseudoplatanus)	5	3	Viabil	Neintretinut
1.957	Parc Monument	421416.7	731010.5	Stejar (quercus sp)	38	8	Viabil	Neintretinut
1.958	Parc Monument	421662.1	731027.6	Paltin (acer pseudoplatanus)	5	3	Viabil	Neintretinut
1.959	Parc Monument	421403.7	731000.5	Stejar (quercus sp)	38	8	Viabil	Neintretinut

ID unic	Locatie	Pozitie X (m)	Pozitie Y (m)	Specie	Diametru (cm)	Inaltime (m)	Evaluarea starii de viabilitate	Evaluarea gradului de intretinere
1.960	Parc Monument	421403.9	730987.4	Stejar (quercus sp)	38	8	Viabil	Neintretinut
1.961	Parc Monument	421408.8	730978.6	Stejar (quercus sp)	38	8	Viabil	Neintretinut
1.962	Parc Monument	421405.1	730952.5	Stejar (quercus sp)	38	8	Viabil	Neintretinut
1.963	Parc Monument	421411.0	730941.1	Stejar (quercus sp)	38	8	Viabil	Neintretinut
1.964	Parc Monument	421428.5	730927.4	Stejar (quercus sp)	38	8	Viabil	Neintretinut
1.965	Parc Monument	421439.5	730933.8	Stejar (quercus sp)	38	8	Viabil	Neintretinut
1.966	Parc Monument	421403.1	730926.3	Stejar (quercus sp)	38	8	Viabil	Neintretinut
1.967	Parc Monument	421383.7	730917.9	Stejar (quercus sp)	38	8	Viabil	Neintretinut
1.968	Parc Monument	421440.4	730811.1	Prun decorativ (prunus pisardi)	5	3	Viabil	Neintretinut
1.969	Parc Monument	421403.7	730891.1	Stejar (quercus sp)	38	8	Viabil	Neintretinut
1.970	Parc Monument	421433.7	730799.3	Prun decorativ (prunus pisardi)	5	3	Viabil	Neintretinut
1.971	Parc Monument	421418.2	730881.5	Stejar (quercus sp)	38	8	Viabil	Neintretinut
1.972	Parc Monument	421458.6	730824.6	Prun decorativ (prunus pisardi)	5	3	Viabil	Neintretinut
1.973	Parc Monument	421436.9	730886.9	Stejar (quercus sp)	38	8	Viabil	Neintretinut
1.974	Parc Monument	421413.7	730888.2	Stejar (quercus sp)	38	8	Viabil	Neintretinut
1.975	Parc Monument	421382.6	730882.6	Stejar (quercus sp)	38	8	Viabil	Neintretinut
1.976	Parc Monument	421408.7	730752.0	Stejar (quercus sp)	5	2	Viabil	Neintretinut
1.977	Parc Monument	421426.9	730792.7	Stejar (quercus sp)	5	2	Viabil	Neintretinut
1.978	Parc Monument	421441.8	730835.6	Stejar (quercus sp)	5	2	Viabil	Neintretinut
1.979	Parc Monument	421458.5	730838.8	Stejar (quercus sp)	5	2	Viabil	Neintretinut
1.980	Parc Monument	421454.8	730869.5	Stejar (quercus sp)	5	2	Viabil	Neintretinut
1.981	Parc Monument	421482.8	730872.7	Stejar (quercus sp)	5	2	Viabil	Neintretinut
1.982	Parc Monument	421501.2	730884.1	Stejar (quercus sp)	5	2	Viabil	Neintretinut
1.983	Parc Monument	421370.5	730999.6	Paltin (acer pseudoplatanus)	39	10	Viabil	Neintretinut
1.984	Parc Monument	421514.3	730863.4	Stejar (quercus sp)	5	2	Viabil	Neintretinut

ID unic	Locatie	Pozitie X (m)	Pozitie Y (m)	Specie	Diametru (cm)	Inaltime (m)	Evaluarea starii de viabilitate	Evaluarea gradului de intretinere
1.985	Parc Monument	421372.1	731005.0	Paltin (acer pseudoplatanus)	39	10	Viabil	Neintretinut
1.986	Parc Monument	421368.8	730988.3	Paltin (acer pseudoplatanus)	39	10	Viabil	Neintretinut
1.987	Parc Monument	421368.1	730981.0	Paltin (acer pseudoplatanus)	39	10	Viabil	Neintretinut
1.988	Parc Monument	421362.6	730974.5	Paltin (acer pseudoplatanus)	37	11	Viabil	Neintretinut
1.989	Parc Monument	421363.5	730968.7	Paltin (acer pseudoplatanus)	37	11	Viabil	Neintretinut
1.990	Parc Monument	421361.1	730956.4	Paltin (acer pseudoplatanus)	37	11	Viabil	Neintretinut
1.991	Parc Monument	421355.7	730947.2	Paltin (acer pseudoplatanus)	37	11	Viabil	Neintretinut
1.992	Parc Monument	421353.7	730938.4	Paltin (acer pseudoplatanus)	37	11	Viabil	Neintretinut
1.993	Parc Monument	421366.1	730996.2	Paltin (acer pseudoplatanus)	37	11	Viabil	Neintretinut
1.994	Parc Monument	421372.6	731010.9	Paltin (acer pseudoplatanus)	37	11	Viabil	Neintretinut
1.995	Parc Monument	421368.3	731026.8	Paltin (acer pseudoplatanus)	37	11	Viabil	Neintretinut
1.996	Parc Monument	421366.9	731021.2	Paltin (acer pseudoplatanus)	37	11	Viabil	Neintretinut
1.997	Parc Monument	421358.4	730950.2	Paltin (acer pseudoplatanus)	37	11	Viabil	Neintretinut
1.998	Parc Monument	421346.9	730924.3	Paltin (acer pseudoplatanus)	37	12	Viabil	Neintretinut
1.999	Parc Monument	421345.3	730915.1	Paltin (acer pseudoplatanus)	37	12	Viabil	Neintretinut
1.1000	Parc Monument	421339.2	730896.4	Paltin (acer pseudoplatanus)	37	12	Viabil	Neintretinut
1.1001	Parc Monument	421344.4	730911.4	Paltin (acer pseudoplatanus)	37	12	Viabil	Neintretinut
1.1002	Parc Monument	421350.9	730929.7	Paltin (acer pseudoplatanus)	37	12	Viabil	Neintretinut
1.1003	Parc Monument	421365.6	730975.2	Paltin (acer pseudoplatanus)	37	12	Viabil	Neintretinut
1.1004	Parc Monument	421375.3	731023.6	Paltin (acer pseudoplatanus)	37	12	Viabil	Neintretinut
1.1005	Parc Monument	421387.9	731029.9	Paltin (acer pseudoplatanus)	37	12	Viabil	Neintretinut
1.1006	Parc Monument	421388.2	731037.9	Paltin (acer pseudoplatanus)	38	12	Viabil	Neintretinut

ID unic	Locatie	Pozitie X (m)	Pozitie Y (m)	Specie	Diametru (cm)	Inaltime (m)	Evaluarea starii de viabilitate	Evaluarea gradului de intretinere
1.1007	Parc Monument	421393.4	731046.5	Paltin (acer pseudoplatanus)	38	12	Viabil	Neintretinut
1.1008	Parc Monument	421397.6	731036.1	Paltin (acer pseudoplatanus)	38	12	Viabil	Neintretinut
1.1009	Parc Monument	421397.8	731019.2	Paltin (acer pseudoplatanus)	38	12	Viabil	Neintretinut
1.1010	Parc Monument	421393.3	731009.1	Paltin (acer pseudoplatanus)	38	12	Viabil	Neintretinut
1.1011	Parc Monument	421388.9	730998.5	Paltin (acer pseudoplatanus)	38	12	Viabil	Neintretinut
1.1012	Parc Monument	421414.6	731025.4	Paltin (acer pseudoplatanus)	38	12	Viabil	Neintretinut
1.1013	Parc Monument	421421.0	731045.3	Paltin (acer pseudoplatanus)	38	12	Viabil	Neintretinut
1.1014	Parc Monument	421443.2	731054.6	Paltin (acer pseudoplatanus)	38	12	Viabil	Neintretinut
1.1015	Parc Monument	421453.9	731049.4	Paltin (acer pseudoplatanus)	38	12	Viabil	Neintretinut
1.1016	Parc Monument	421471.1	731055.3	Paltin (acer pseudoplatanus)	38	12	Viabil	Neintretinut
1.1017	Parc Monument	421496.9	731045.5	Paltin (acer pseudoplatanus)	38	12	Viabil	Neintretinut
1.1018	Parc Monument	421511.7	731071.2	Paltin (acer pseudoplatanus)	38	12	Viabil	Neintretinut
1.1019	Parc Monument	421525.4	731049.0	Paltin (acer pseudoplatanus)	38	12	Viabil	Neintretinut
1.1020	Parc Monument	421547.2	731065.1	Paltin (acer pseudoplatanus)	38	12	Viabil	Neintretinut
1.1021	Parc Monument	421540.5	731053.8	Paltin (acer pseudoplatanus)	38	12	Viabil	Neintretinut
1.1022	Parc Monument	421540.2	731040.5	Paltin (acer pseudoplatanus)	38	12	Viabil	Neintretinut
1.1023	Parc Monument	421522.7	731037.8	Paltin (acer pseudoplatanus)	38	12	Viabil	Neintretinut
1.1024	Parc Monument	421522.5	731022.2	Paltin (acer pseudoplatanus)	38	12	Viabil	Neintretinut
1.1025	Parc Monument	421519.8	731056.6	Paltin (acer pseudoplatanus)	38	12	Viabil	Neintretinut
1.1026	Parc Monument	421527.8	731069.8	Paltin (acer pseudoplatanus)	38	12	Viabil	Neintretinut
1.1027	Parc Monument	421539.3	731072.9	Paltin (acer pseudoplatanus)	38	12	Viabil	Neintretinut
1.1028	Parc Monument	421557.7	731089.1	Paltin (acer pseudoplatanus)	38	11	Viabil	Neintretinut

ID unic	Locatie	Pozitie X (m)	Pozitie Y (m)	Specie	Diametru (cm)	Inaltime (m)	Evaluarea starii de viabilitate	Evaluarea gradului de intretinere
1.1029	Parc Monument	421555.1	731079.5	Paltin (acer pseudoplatanus)	38	11	Viabil	Neintretinut
1.1030	Parc Monument	421551.3	731108.9	Paltin (acer pseudoplatanus)	38	11	Viabil	Neintretinut
1.1031	Parc Monument	421525.7	731108.6	Paltin (acer pseudoplatanus)	38	11	Viabil	Neintretinut
1.1032	Parc Monument	421520.2	731102.9	Paltin (acer pseudoplatanus)	38	11	Viabil	Neintretinut
1.1033	Parc Monument	421508.3	731096.6	Paltin (acer pseudoplatanus)	38	11	Viabil	Neintretinut
1.1034	Parc Monument	421515.0	731069.0	Paltin (acer pseudoplatanus)	38	11	Viabil	Neintretinut
1.1035	Parc Monument	421506.7	731052.9	Paltin (acer pseudoplatanus)	38	11	Viabil	Neintretinut
1.1036	Parc Monument	421509.6	731034.5	Paltin (acer pseudoplatanus)	38	11	Viabil	Neintretinut
1.1037	Parc Monument	421486.6	731026.3	Paltin (acer pseudoplatanus)	38	11	Viabil	Neintretinut
1.1038	Parc Monument	421501.0	731001.6	Paltin (acer pseudoplatanus)	38	11	Viabil	Neintretinut
1.1039	Parc Monument	421478.1	731039.6	Paltin (acer pseudoplatanus)	38	11	Viabil	Neintretinut
1.1040	Parc Monument	421474.5	731050.7	Paltin (acer pseudoplatanus)	38	11	Viabil	Neintretinut
1.1041	Parc Monument	421431.0	731043.3	Paltin (acer pseudoplatanus)	38	11	Viabil	Neintretinut
1.1042	Parc Monument	421441.7	731022.5	Paltin (acer pseudoplatanus)	38	11	Viabil	Neintretinut
1.1043	Parc Monument	421436.2	731009.6	Paltin (acer pseudoplatanus)	38	11	Viabil	Neintretinut
1.1044	Parc Monument	421451.2	731006.8	Paltin (acer pseudoplatanus)	38	11	Viabil	Neintretinut
1.1045	Parc Monument	421483.8	730979.7	Paltin (acer pseudoplatanus)	38	11	Viabil	Neintretinut
1.1046	Parc Monument	421459.7	730952.2	Paltin (acer pseudoplatanus)	38	11	Viabil	Neintretinut
1.1047	Parc Monument	421549.4	730959.3	Paltin (acer pseudoplatanus)	20	8	Viabil	Neintretinut
1.1048	Parc Monument	421540.8	730948.3	Paltin (acer pseudoplatanus)	20	8	Viabil	Neintretinut
1.1049	Parc Monument	421531.9	730938.5	Paltin (acer pseudoplatanus)	20	8	Viabil	Neintretinut
1.1050	Parc Monument	421504.9	730922.9	Paltin (acer pseudoplatanus)	20	8	Viabil	Neintretinut

ID unic	Locatie	Pozitie X (m)	Pozitie Y (m)	Specie	Diametru (cm)	Inaltime (m)	Evaluarea starii de viabilitate	Evaluarea gradului de intretinere
1.1051	Parc Monument	421517.6	730904.5	Paltin (acer pseudoplatanus)	20	8	Viabil	Neintretinut
1.1052	Parc Monument	421521.0	730898.2	Frasin (fraxinus sp)	20	9	Viabil	Neintretinut
1.1053	Parc Monument	421515.0	730898.7	Frasin (fraxinus sp)	20	9	Viabil	Neintretinut
1.1054	Parc Monument	421506.6	730893.0	Frasin (fraxinus sp)	20	9	Viabil	Neintretinut
1.1055	Parc Monument	421507.5	730905.3	Plop (populus sp)	20	7	Viabil	Neintretinut
1.1056	Parc Monument	421500.4	730895.3	Plop (populus sp)	20	7	Viabil	Neintretinut
1.1057	Parc Monument	421490.1	730889.9	Plop (populus sp)	20	7	Viabil	Neintretinut
1.1058	Parc Monument	421491.9	730882.4	Plop (populus sp)	20	8	Viabil	Neintretinut
1.1059	Parc Monument	421495.3	730873.9	Paltin (acer pseudoplatanus)	10	4	Viabil	Neintretinut
1.1060	Parc Monument	421507.0	730873.5	Paltin (acer pseudoplatanus)	10	4	Viabil	Neintretinut
1.1061	Parc Monument	421528.0	730884.5	Paltin (acer pseudoplatanus)	10	4	Viabil	Neintretinut
1.1062	Parc Monument	421547.7	730873.7	Paltin (acer pseudoplatanus)	10	4	Viabil	Neintretinut
1.1063	Parc Monument	421537.3	730932.9	Paltin (acer pseudoplatanus)	10	4	Viabil	Neintretinut
1.1064	Parc Monument	421523.7	730973.4	Paltin (acer pseudoplatanus)	10	4	Viabil	Neintretinut
1.1065	Parc Monument	421552.1	730969.4	Paltin (acer pseudoplatanus)	10	4	Viabil	Neintretinut
1.1066	Parc Monument	421589.7	730960.6	Frasin (fraxinus sp)	15	6	Viabil	Neintretinut
1.1067	Parc Monument	421597.6	730945.1	Frasin (fraxinus sp)	18	6	Viabil	Neintretinut
1.1068	Parc Monument	421589.2	730922.3	Frasin (fraxinus sp)	18	6	Viabil	Neintretinut
1.1069	Parc Monument	421580.0	730913.4	Frasin (fraxinus sp)	18	6	Viabil	Neintretinut
1.1070	Parc Monument	421606.8	731002.0	Plop (populus sp)	25	9	Viabil	Neintretinut
1.1071	Parc Monument	421622.2	730998.1	Plop (populus sp)	25	9	Viabil	Neintretinut
1.1072	Parc Monument	421629.7	730986.0	Plop (populus sp)	25	9	Viabil	Neintretinut
1.1073	Parc Monument	421642.7	730985.1	Plop (populus sp)	25	9	Viabil	Neintretinut
1.1074	Parc Monument	421642.6	731040.2	Plop (populus sp)	25	9	Viabil	Neintretinut

ID unic	Locatie	Pozitie X (m)	Pozitie Y (m)	Specie	Diametru (cm)	Inaltime (m)	Evaluarea starii de viabilitate	Evaluarea gradului de intretinere
1.1075	Parc Monument	421646.4	731063.7	Plop (populus sp)	25	9	Viabil	Neintretinut
1.1076	Parc Monument	421676.5	731049.5	Plop (populus sp)	25	9	Viabil	Neintretinut
1.1077	Parc Monument	421692.9	731061.5	Plop (populus sp)	25	9	Viabil	Neintretinut
1.1078	Parc Monument	421679.5	731038.1	Plop (populus sp)	25	9	Viabil	Neintretinut
1.1079	Parc Monument	421653.2	731078.6	Plop (populus sp)	15	7	Viabil	Neintretinut
1.1080	Parc Monument	421655.7	731065.0	Plop (populus sp)	15	7	Viabil	Neintretinut
1.1081	Parc Monument	421663.3	731056.3	Plop (populus sp)	15	7	Viabil	Neintretinut
1.1082	Parc Monument	421701.7	731073.4	Plop (populus sp)	15	7	Viabil	Neintretinut
1.1083	Parc Monument	421637.8	731024.9	Tei (tillia sp)	20	8	Viabil	Neintretinut
1.1084	Parc Monument	421603.1	731040.9	Pawlovnia (catalpa sp)	30	7	Viabil	Neintretinut
1.1085	Parc Monument	421610.2	731062.5	Pawlovnia (catalpa sp)	30	7	Viabil	Neintretinut
1.1086	Parc Monument	421607.9	730975.9	Pawlovnia (catalpa sp)	30	7	Viabil	Neintretinut
1.1087	Parc Monument	421615.8	730940.3	Pawlovnia (catalpa sp)	30	7	Viabil	Neintretinut
1.1088	Parc Monument	421629.9	730958.3	Pawlovnia (catalpa sp)	30	7	Viabil	Neintretinut
1.1089	Parc Monument	421512.0	730948.3	Pawlovnia (catalpa sp)	30	7	Viabil	Neintretinut
1.1090	Parc Monument	421470.6	730917.0	Pawlovnia (catalpa sp)	15	5	Viabil	Neintretinut
1.1091	Parc Monument	421444.4	730890.2	Pawlovnia (catalpa sp)	10	4	Viabil	Neintretinut
1.1092	Parc Monument	421479.1	730828.3	Pawlovnia (catalpa sp)	10	4	Viabil	Neintretinut
1.1093	Parc Monument	421445.1	730862.4	Pawlovnia (catalpa sp)	10	4	Viabil	Neintretinut
1.1094	Parc Monument	421417.3	730836.5	Pawlovnia (catalpa sp)	10	4	Viabil	Neintretinut
1.1095	Parc Monument	421414.4	730759.2	Pawlovnia (catalpa sp)	10	4	Viabil	Neintretinut
1.1096	Parc Monument	421393.2	730774.3	Pawlovnia (catalpa sp)	10	4	Viabil	Neintretinut
1.1097	Parc Monument	421374.4	730742.1	Pawlovnia (catalpa sp)	10	4	Viabil	Neintretinut

ID unic	Locatie	Pozitie X (m)	Pozitie Y (m)	Specie	Diametru (cm)	Inaltime (m)	Evaluarea starii de viabilitate	Evaluarea gradului de intretinere
1.1098	Parc Monument	421401.7	730710.0	Pawlovnia (catalpa sp)	10	4	Viabil	Neintretinut
1.1099	Parc Monument	421322.3	730626.2	Pawlovnia (catalpa sp)	10	4	Viabil	Neintretinut
1.1100	Parc Monument	421275.9	730574.9	Pawlovnia (catalpa sp)	10	4	Viabil	Neintretinut
1.1101	Parc Monument	421196.5	730711.9	Corcodus	25	6	Viabil	Neintretinut
1.1102	Parc Monument	421198.0	730728.6	Corcodus	25	6	Viabil	Neintretinut
1.1103	Parc Monument	421201.8	730717.6	Corcodus	25	6	Viabil	Neintretinut
1.1104	Parc Monument	421184.9	730737.5	Corcodus	25	6	Viabil	Neintretinut
1.1105	Parc Monument	421213.2	730685.2	Corcodus	20	5	Viabil	Neintretinut
1.1106	Parc Monument	421379.5	730711.9	Corcodus	20	5	Viabil	Neintretinut
1.1107	Parc Monument	421438.5	730788.0	Corcodus	20	5	Viabil	Neintretinut
1.1108	Parc Monument	421466.5	730863.5	Corcodus	20	5	Viabil	Neintretinut
1.1109	Parc Monument	421486.6	730909.9	Corcodus	20	5	Viabil	Neintretinut
1.1110	Parc Monument	421525.6	730874.8	Corcodus	20	5	Viabil	Neintretinut
1.1111	Parc Monument	421554.0	730938.6	Corcodus	20	5	Viabil	Neintretinut
1.1112	Parc Monument	421604.2	730935.0	Corcodus	20	5	Viabil	Neintretinut
1.1113	Parc Monument	421624.7	731014.2	Corcodus	20	5	Viabil	Neintretinut
1.1114	Parc Monument	421672.6	731015.0	Corcodus	20	5	Viabil	Neintretinut
1.1115	Parc Monument	421779.9	731193.6	Corcodus	20	5	Viabil	Neintretinut
1.1116	Parc Monument	421849.0	731202.0	Corcodus	15	5	Viabil	Neintretinut
1.1117	Parc Monument	421832.1	731176.6	Corcodus	15	5	Viabil	Neintretinut
1.1118	Parc Monument	421837.5	731208.3	Corcodus	15	5	Viabil	Neintretinut
1.1119	Parc Monument	421721.9	731069.1	Frasin (fraxinus sp)	30	9	Viabil	Neintretinut
1.1120	Parc Monument	421694.9	731042.3	Frasin (fraxinus sp)	30	9	Viabil	Neintretinut
1.1121	Parc Monument	421635.9	730988.1	Frasin (fraxinus sp)	30	9	Viabil	Neintretinut
1.1122	Parc Monument	421644.2	730963.4	Frasin (fraxinus sp)	30	9	Viabil	Neintretinut

ID unic	Locatie	Pozitie X (m)	Pozitie Y (m)	Specie	Diametru (cm)	Inaltime (m)	Evaluarea starii de viabilitate	Evaluarea gradului de intretinere
1.1123	Parc Monument	421617.0	730929.9	Frasin (fraxinus sp)	30	9	Viabil	Neintretinut
1.1124	Parc Monument	421561.8	730867.1	Frasin (fraxinus sp)	30	9	Viabil	Neintretinut
1.1125	Parc Monument	421541.9	730851.8	Frasin (fraxinus sp)	20	9	Viabil	Neintretinut
1.1126	Parc Monument	421229.9	730605.9	Salcam japonez (sophora japonica)	100	18	Viabil	Neintretinut
1.1127	Parc Monument	421199.9	730736.1	Salcie (salix sp)	40	10	Viabil	Neintretinut
1.1128	Parc Monument	421376.7	730695.1	Plop (populus sp)	30	17	Viabil	Neintretinut
1.1129	Parc Monument	421355.8	730676.0	Paltin (acer pseudoplatanus)	30	11	Viabil	Neintretinut
1.1130	Parc Monument	421352.7	730689.0	Paltin (acer pseudoplatanus)	18	10	Viabil	Neintretinut
1.1131	Parc Monument	421369.1	730711.1	Paltin (acer pseudoplatanus)	18	10	Viabil	Neintretinut
1.1132	Parc Monument	421396.1	730693.0	Paltin (acer pseudoplatanus)	18	10	Viabil	Neintretinut
1.1133	Parc Monument	421391.7	730737.4	Paltin (acer pseudoplatanus)	18	10	Viabil	Neintretinut
1.1134	Parc Monument	421418.1	730732.2	Paltin (acer pseudoplatanus)	18	10	Viabil	Neintretinut
1.1135	Parc Monument	421440.0	730727.0	Paltin (acer pseudoplatanus)	18	10	Viabil	Neintretinut
1.1136	Parc Monument	421448.1	730795.5	Paltin (acer pseudoplatanus)	18	10	Viabil	Neintretinut
1.1137	Parc Monument	421469.8	730814.5	Paltin (acer pseudoplatanus)	18	10	Viabil	Neintretinut
1.1138	Parc Monument	421488.3	730854.4	Paltin (acer pseudoplatanus)	18	10	Viabil	Neintretinut
1.1139	Parc Monument	421507.2	730883.8	Paltin (acer pseudoplatanus)	18	10	Viabil	Neintretinut
1.1140	Parc Monument	421532.2	730897.6	Paltin (acer pseudoplatanus)	18	10	Viabil	Neintretinut
1.1141	Parc Monument	421566.5	730957.7	Paltin (acer pseudoplatanus)	18	10	Viabil	Neintretinut
1.1142	Parc Monument	421590.0	731002.9	Paltin (acer pseudoplatanus)	18	10	Viabil	Neintretinut
1.1143	Parc Monument	421620.6	730971.9	Paltin (acer pseudoplatanus)	18	10	Viabil	Neintretinut
1.1144	Parc Monument	421633.7	731008.9	Paltin (acer pseudoplatanus)	18	10	Viabil	Neintretinut

ID unic	Locatie	Pozitie X (m)	Pozitie Y (m)	Specie	Diametru (cm)	Inaltime (m)	Evaluarea starii de viabilitate	Evaluarea gradului de intretinere
1.1145	Parc Monument	421655.8	731045.7	Paltin (acer pseudoplatanus)	18	10	Viabil	Neintretinut
1.1146	Parc Monument	421667.3	731080.2	Paltin (acer pseudoplatanus)	18	10	Viabil	Neintretinut
1.1147	Parc Monument	421692.4	731070.1	Paltin (acer pseudoplatanus)	18	10	Viabil	Neintretinut
1.1148	Parc Monument	421713.6	731047.0	Plop (populus sp)	19	9	Viabil	Neintretinut
1.1149	Parc Monument	421699.7	731036.5	Plop (populus sp)	19	9	Viabil	Neintretinut
..1150	Parc Monument	421642.5	731010.0	Plop (populus sp)	19	9	Viabil	Neintretinut
1.1151	Parc Monument	421605.5	730960.9	Plop (populus sp)	19	9	Viabil	Neintretinut
1.1152	Parc Monument	421562.9	730919.5	Plop (populus sp)	19	9	Viabil	Neintretinut
1.1153	Parc Monument	421491.8	730950.7	Plop (populus sp)	19	9	Viabil	Neintretinut
1.1154	Parc Monument	421475.9	730905.1	Plop (populus sp)	19	9	Viabil	Neintretinut
1.1155	Parc Monument	421509.8	730823.0	Plop (populus sp)	19	9	Viabil	Neintretinut
1.1156	Parc Monument	421443.5	730823.8	Plop (populus sp)	19	9	Viabil	Neintretinut
1.1157	Parc Monument	421416.8	730781.0	Plop (populus sp)	19	9	Viabil	Neintretinut
1.1158	Parc Monument	421418.9	730701.8	Plop (populus sp)	19	9	Viabil	Neintretinut
1.1159	Parc Monument	421359.1	730627.5	Plop (populus sp)	19	9	Viabil	Neintretinut
1.1160	Parc Monument	421256.0	730585.0	Plop (populus sp)	19	9	Viabil	Neintretinut
1.1161	Parc Monument	421429.6	730855.4	Plop (populus sp)	19	9	Viabil	Neintretinut
1.1162	Parc Monument	421522.9	730952.1	Plop (populus sp)	19	9	Viabil	Neintretinut
1.1163	Parc Monument	421553.9	730997.3	Plop (populus sp)	19	9	Viabil	Neintretinut
1.1164	Parc Monument	421521.0	730990.9	Plop (populus sp)	19	9	Viabil	Neintretinut
1.1165	Parc Monument	421502.4	730937.1	Roscov (gleditia triacantos)	30	11	Viabil	Neintretinut
1.1166	Parc Monument	421482.2	730842.8	Roscov (gleditia triacantos)	30	11	Viabil	Neintretinut
1.1167	Parc Monument	421470.4	730887.0	Plop (populus sp)	15	6	Viabil	Neintretinut
1.1168	Parc Monument	421310.8	730588.2	Paltin (acer pseudoplatanus)	25	9	Viabil	Neintretinut

ID unic	Locatie	Pozitie X (m)	Pozitie Y (m)	Specie	Diametru (cm)	Inaltime (m)	Evaluarea starii de viabilitate	Evaluarea gradului de intretinere
1.1169	Parc Monument	421304.0	730575.5	Paltin (acer pseudoplatanus)	25	9	Viabil	Neintretinut
1.1170	Parc Monument	421260.3	730529.9	Paltin (acer pseudoplatanus)	25	9	Viabil	Neintretinut
1.1171	Parc Monument	421267.2	730567.2	Paltin (acer pseudoplatanus)	25	9	Viabil	Neintretinut
1.1172	Parc Monument	421239.5	730563.4	Paltin (acer pseudoplatanus)	25	9	Viabil	Neintretinut
1.1173	Parc Monument	421245.1	730658.2	Salcam japonez (sophora japonica)	20	6	Viabil	Neintretinut
1.1174	Parc Monument	421243.6	730676.5	Salcam japonez (sophora japonica)	20	6	Viabil	Neintretinut
1.1175	Parc Monument	421362.9	730681.1	Roscov (gleditia triacantos)	25	9	Viabil	Neintretinut
1.1176	Parc Monument	421382.8	730733.7	Roscov (gleditia triacantos)	25	9	Viabil	Neintretinut
1.1177	Parc Monument	421406.1	730726.9	Roscov (gleditia triacantos)	25	9	Viabil	Neintretinut
1.1178	Parc Monument	421435.5	730720.4	Roscov (gleditia triacantos)	25	9	Viabil	Neintretinut
1.1179	Parc Monument	421418.5	730767.4	Roscov (gleditia triacantos)	25	9	Viabil	Neintretinut
1.1180	Parc Monument	421435.0	730775.2	Roscov (gleditia triacantos)	25	9	Viabil	Neintretinut
1.1181	Parc Monument	421426.3	730817.6	Roscov (gleditia triacantos)	25	9	Viabil	Neintretinut
1.1182	Parc Monument	421449.7	730831.7	Roscov (gleditia triacantos)	25	10	Viabil	Neintretinut
1.1183	Parc Monument	421491.1	730829.2	Roscov (gleditia triacantos)	20	10	Viabil	Neintretinut
1.1184	Parc Monument	421511.3	730850.5	Roscov (gleditia triacantos)	20	10	Viabil	Neintretinut
1.1185	Parc Monument	421539.0	730884.7	Roscov (gleditia triacantos)	20	10	Viabil	Neintretinut
1.1186	Parc Monument	421523.3	730925.8	Roscov (gleditia triacantos)	20	10	Viabil	Neintretinut
1.1187	Parc Monument	421537.5	730977.3	Roscov (gleditia triacantos)	10	4	Viabil	Neintretinut
1.1188	Parc Monument	421541.5	731028.3	Roscov (gleditia triacantos)	10	4	Viabil	Neintretinut
1.1189	Parc Monument	421592.4	731014.2	Roscov (gleditia triacantos)	10	4	Viabil	Neintretinut
1.1190	Parc Monument	421612.1	731040.7	Roscov (gleditia triacantos)	10	4	Viabil	Neintretinut

ID unic	Locatie	Pozitie X (m)	Pozitie Y (m)	Specie	Diametru (cm)	Inaltime (m)	Evaluarea starii de viabilitate	Evaluarea gradului de intretinere
1.1191	Parc Monument	421625.9	731059.9	Paltin (acer pseudoplatanus)	40	11	Viabil	Neintretinut
1.1192	Parc Monument	421652.8	731007.1	Paltin (acer pseudoplatanus)	40	11	Viabil	Neintretinut
1.1193	Parc Monument	421651.9	730977.6	Paltin (acer pseudoplatanus)	40	11	Viabil	Neintretinut
1.1194	Parc Monument	421631.4	731095.5	Paltin (acer pseudoplatanus)	40	11	Viabil	Neintretinut
1.1195	Parc Monument	421685.9	731069.1	Paltin (acer pseudoplatanus)	40	11	Viabil	Neintretinut
1.1196	Parc Monument	421573.9	730971.2	Paltin (acer pseudoplatanus)	40	11	Viabil	Neintretinut
1.1197	Parc Monument	421579.2	730896.0	Paltin (acer pseudoplatanus)	40	11	Viabil	Neintretinut
1.1198	Parc Monument	421242.2	730550.2	Paltin (acer pseudoplatanus)	40	11	Viabil	Neintretinut
1.1199	Parc Monument	421419.2	730798.2	Salcam (robinia sp)	20	10	Viabil	Neintretinut
1.1200	Parc Monument	421411.2	730739.5	Salcam (robinia sp)	20	10	Viabil	Neintretinut
1.1201	Parc Monument	421370.6	730721.2	Salcam (robinia sp)	20	10	Viabil	Neintretinut
1.1202	Parc Monument	421328.9	730627.9	Salcam (robinia sp)	20	10	Viabil	Neintretinut
1.1203	Parc Monument	421251.1	730521.2	Salcam (robinia sp)	20	10	Viabil	Neintretinut
1.1204	Parc Monument	421273.0	730557.5	Tei (tillia sp)	20	7	Viabil	Neintretinut
1.1205	Parc Monument	421317.4	730611.5	Tei (tillia sp)	20	7	Viabil	Neintretinut
1.1206	Parc Monument	421359.3	730700.1	Tei (tillia sp)	20	7	Viabil	Neintretinut
1.1207	Parc Monument	421394.2	730701.4	Tei (tillia sp)	20	7	Viabil	Neintretinut
1.1208	Parc Monument	421404.6	730800.0	Tei (tillia sp)	20	7	Viabil	Neintretinut
1.1209	Parc Monument	421457.2	730804.8	Tei (tillia sp)	20	8	Viabil	Neintretinut
1.1210	Parc Monument	421481.4	730889.9	Tei (tillia sp)	20	8	Viabil	Neintretinut
1.1211	Parc Monument	421543.7	730860.7	Tei (tillia sp)	20	8	Viabil	Neintretinut
1.1212	Parc Monument	421491.7	730919.9	Tei (tillia sp)	20	8	Viabil	Neintretinut
1.1213	Parc Monument	421502.0	730970.5	Tei (tillia sp)	20	8	Viabil	Neintretinut
1.1214	Parc Monument	421563.2	730968.3	Tei (tillia sp)	20	8	Viabil	Neintretinut

ID unic	Locatie	Pozitie X (m)	Pozitie Y (m)	Specie	Diametru (cm)	Inaltime (m)	Evaluarea starii de viabilitate	Evaluarea gradului de intretinere
1.1215	Parc Monument	421631.5	730973.8	Tei (tillia sp)	20	8	Viabil	Neintretinut
1.1216	Parc Monument	421637.5	731058.7	Tei (tillia sp)	20	8	Viabil	Neintretinut
1.1217	Parc Monument	421646.1	731098.4	Plop (populus sp)	25	10	Viabil	Neintretinut
1.1218	Parc Monument	421862.0	731224.6	Roscov (gleditia triacantos)	20	9	Viabil	Neintretinut
1.1219	Parc Monument	421478.2	730927.2	Tei (tillia sp)	8	4	Viabil	Neintretinut
1220	Parc Monument	421474.6	730881.6	Tei (tillia sp)	8	4	Viabil	Neintretinut
1.1221	Parc Monument	421433.0	730845.4	Tei (tillia sp)	8	4	Viabil	Neintretinut
1.1222	Parc Monument	421410.5	730818.0	Tei (tillia sp)	8	4	Viabil	Neintretinut
1.1223	Parc Monument	421404.0	730759.9	Tei (tillia sp)	8	4	Viabil	Neintretinut
1.1224	Parc Monument	421397.1	730725.8	Tei (tillia sp)	8	4	Viabil	Neintretinut
1.1225	Parc Monument	421384.9	730754.5	Tei (tillia sp)	8	4	Viabil	Neintretinut
1.1226	Parc Monument	421372.0	730728.8	Tei (tillia sp)	8	4	Viabil	Neintretinut
1.1227	Parc Monument	421326.7	730656.7	Tei (tillia sp)	8	4	Viabil	Neintretinut
1.1228	Parc Monument	421368.7	730668.0	Tei (tillia sp)	8	4	Viabil	Neintretinut
1.1229	Parc Monument	421337.0	730656.1	Pawlovnia (catalpa sp)	20	6	Viabil	Neintretinut
1.1230	Parc Monument	421352.1	730683.4	Pawlovnia (catalpa sp)	20	6	Viabil	Neintretinut
1.1231	Parc Monument	421383.2	730717.4	Pawlovnia (catalpa sp)	20	6	Viabil	Neintretinut
1.1232	Parc Monument	421403.4	730747.5	Pawlovnia (catalpa sp)	20	6	Viabil	Neintretinut
1.1233	Parc Monument	421408.7	730690.4	Pawlovnia (catalpa sp)	20	6	Viabil	Neintretinut
1.1234	Parc Monument	421429.3	730732.6	Pawlovnia (catalpa sp)	20	6	Viabil	Neintretinut
1.1235	Parc Monument	421471.9	730805.4	Pawlovnia (catalpa sp)	20	6	Viabil	Neintretinut
1.1236	Parc Monument	421468.3	730826.2	Frasin (fraxinus sp)	26	8	Viabil	Neintretinut
1.1237	Parc Monument	421467.4	730847.6	Frasin (fraxinus sp)	26	8	Viabil	Neintretinut
1.1238	Parc Monument	421483.3	730863.2	Frasin (fraxinus sp)	26	8	Viabil	Neintretinut

ID unic	Locatie	Pozitie X (m)	Pozitie Y (m)	Specie	Diametru (cm)	Inaltime (m)	Evaluarea starii de viabilitate	Evaluarea gradului de intretinere
1.1239	Parc Monument	421467.2	730872.2	Frasin (fraxinus sp)	26	8	Viabil	Neintretinut
1.1240	Parc Monument	421500.6	730853.1	Frasin (fraxinus sp)	26	8	Viabil	Neintretinut
1.1241	Parc Monument	421519.2	730846.5	Frasin (fraxinus sp)	26	8	Viabil	Neintretinut
1.1242	Parc Monument	421540.0	730897.1	Frasin (fraxinus sp)	15	6	Viabil	Neintretinut
1.1243	Parc Monument	421571.0	730919.2	Frasin (fraxinus sp)	15	7	Viabil	Neintretinut
1.1244	Parc Monument	421587.8	730907.8	Frasin (fraxinus sp)	30	9	Viabil	Neintretinut
1.1245	Parc Monument	421546.9	731005.4	Frasin (fraxinus sp)	30	9	Viabil	Neintretinut
1.1246	Parc Monument	421228.6	730695.7	Salcam (robinia sp)	10	5	Viabil	Neintretinut
1.1247	Parc Monument	421235.3	730695.4	Salcam (robinia sp)	10	5	Viabil	Neintretinut
1.1248	Parc Monument	421237.8	730706.3	Salcam (robinia sp)	10	5	Viabil	Neintretinut
1.1249	Parc Monument	421248.7	730728.3	Salcam (robinia sp)	10	5	Viabil	Neintretinut
1.1250	Parc Monument	421233.4	730736.0	Salcam (robinia sp)	10	5	Viabil	Neintretinut
1.1251	Parc Monument	421269.6	730749.4	Pin (pinus sp)	20	11	Viabil	Neintretinut
1.1252	Parc Monument	421273.2	730731.6	Pin (pinus sp)	20	11	Viabil	Neintretinut
1.1253	Parc Monument	421219.9	730734.4	corcodus	10	5	Viabil	Neintretinut
.1254	Parc Monument	421214.6	730714.3	corcodus	10	5	Viabil	Neintretinut
1.1255	Parc Monument	421246.5	730715.7	Salcam (robinia sp)	10	5	Viabil	Neintretinut
1.1256	Parc Monument	421242.8	730694.8	Salcam (robinia sp)	10	5	Viabil	Neintretinut
1.1257	Parc Monument	421211.2	730702.2	Salcam (robinia sp)	10	6	Viabil	Neintretinut
1.1258	Parc Monument	421202.7	730700.0	Salcam (robinia sp)	10	6	Viabil	Neintretinut
1.1259	Parc Monument	421213.8	730657.9	Salcam (robinia sp)	10	6	Viabil	Neintretinut
1.1260	Parc Monument	421217.0	730641.8	Salcam (robinia sp)	10	6	Viabil	Neintretinut
1.1261	Parc Monument	421247.6	730640.6	Salcam (robinia sp)	13	6	Viabil	Neintretinut
1.1262	Parc Monument	421253.5	730654.3	Salcam (robinia sp)	13	6	Viabil	Neintretinut
1.1263	Parc Monument	421343.5	730678.8	Salcam (robinia sp)	13	6	Viabil	Neintretinut

ID unic	Locatie	Pozitie X (m)	Pozitie Y (m)	Specie	Diametru (cm)	Inaltime (m)	Evaluarea starii de viabilitate	Evaluarea gradului de intretinere
1.1264	Parc Monument	421267.8	730586.4	Salcam (robinia sp)	13	6	Viabil	Neintretinut
1.1265	Parc Monument	421318.8	730590.4	Salcam (robinia sp)	13	6	Viabil	Neintretinut
1.1266	Parc Monument	421488.0	730897.7	Salcam (robinia sp)	13	6	Viabil	Neintretinut
1.1267	Parc Monument	421532.2	730910.0	Salcam (robinia sp)	13	6	Viabil	Neintretinut
1.1268	Parc Monument	421511.0	730815.6	Salcam (robinia sp)	13	6	Viabil	Neintretinut
1.1269	Parc Monument	421448.3	730880.6	Salcam (robinia sp)	13	6	Viabil	Neintretinut
1.1270	Parc Monument	421531.5	730949.7	Salcam (robinia sp)	13	6	Viabil	Neintretinut
1.1271	Parc Monument	421571.2	730943.6	Salcam (robinia sp)	13	6	Viabil	Neintretinut
1.1272	Parc Monument	421689.4	731027.7	Salcam (robinia sp)	13	6	Viabil	Neintretinut
1.1273	Parc Monument	421628.9	731085.1	Salcam (robinia sp)	13	6	Viabil	Neintretinut
1.1274	Parc Monument	421601.7	731076.5	Salcam (robinia sp)	13	6	Viabil	Neintretinut
1.1275	Parc Monument	421235.8	730662.1	Paltin (acer pseudoplatanus)	10	6	Viabil	Neintretinut
1.1276	Parc Monument	421232.1	730653.0	Paltin (acer pseudoplatanus)	10	6	Viabil	Neintretinut
1.1277	Parc Monument	421224.7	730681.1	Paltin (acer pseudoplatanus)	10	6	Viabil	Neintretinut
1.1278	Parc Monument	421248.8	730684.4	Roscov (gleditia triacantos)	10	5	Viabil	Neintretinut
1.1279	Parc Monument	421261.5	730699.5	Roscov (gleditia triacantos)	10	5	Viabil	Neintretinut
1.1280	Parc Monument	421257.1	730740.6	Roscov (gleditia triacantos)	10	5	Viabil	Neintretinut
1.1281	Parc Monument	421279.3	730567.4	Roscov (gleditia triacantos)	10	5	Viabil	Neintretinut
1.1282	Parc Monument	421333.2	730605.5	Roscov (gleditia triacantos)	10	5	Viabil	Neintretinut
1.1283	Parc Monument	421397.6	730676.9	Roscov (gleditia triacantos)	10	5	Viabil	Neintretinut
1.1284	Parc Monument	421215.4	730672.9	Frasin (fraxinus sp)	10	7	Viabil	Neintretinut
1.1285	Parc Monument	421499.9	730952.7	Salcam (robinia sp)	15	7	Viabil	Neintretinut
1.1286	Parc Monument	421511.5	730925.3	Salcam (robinia sp)	15	7	Viabil	Neintretinut
1.1287	Parc Monument	421551.9	730881.7	Salcam (robinia sp)	15	7	Viabil	Neintretinut

ID unic	Locatie	Pozitie X (m)	Pozitie Y (m)	Specie	Diametru (cm)	Inaltime (m)	Evaluarea starii de viabilitate	Evaluarea gradului de intretinere
1.1288	Parc Monument	421448.9	730820.6	Salcam (robinia sp)	15	7	Viabil	Neintretinut
1.1289	Parc Monument	421229.8	730712.3	Salcam (robinia sp)	20	7	Viabil	Neintretinut
1.1290	Parc Monument	421241.4	730671.4	Salcam (robinia sp)	20	7	Viabil	Neintretinut
1.1291	Parc Monument	421253.0	730679.4	Salcam (robinia sp)	20	7	Viabil	Neintretinut
1.1292	Parc Monument	421284.3	730583.1	Salcam (robinia sp)	20	7	Viabil	Neintretinut
1.1293	Parc Monument	421232.8	730575.2	Salcam (robinia sp)	20	7	Viabil	Neintretinut
1.1294	Parc Monument	421219.1	730590.1	Salcam (robinia sp)	20	7	Viabil	Neintretinut
1.1295	Parc Monument	421395.5	730716.4	Salcam (robinia sp)	20	7	Viabil	Neintretinut
1.1296	Parc Monument	421482.3	730781.9	Salcam (robinia sp)	20	7	Viabil	Neintretinut
1.1297	Parc Monument	421542.1	730957.9	Salcam (robinia sp)	20	7	Viabil	Neintretinut
1.1298	Parc Monument	421596.0	730916.3	Salcam (robinia sp)	20	7	Viabil	Neintretinut
1.1299	Parc Monument	421527.7	730862.0	Salcam (robinia sp)	20	7	Viabil	Neintretinut
1.1300	Parc Monument	421470.7	730855.6	Salcam (robinia sp)	20	7	Viabil	Neintretinut
1.1301	Parc Monument	421580.8	730994.0	Salcam (robinia sp)	20	7	Viabil	Neintretinut
1.1302	Parc Monument	421548.9	731028.5	Salcam (robinia sp)	20	7	Viabil	Neintretinut
1.1303	Parc Monument	421456.4	730912.2	Salcam (robinia sp)	20	7	Viabil	Neintretinut
1.1304	Parc Monument	421481.6	730944.1	Salcam (robinia sp)	20	7	Viabil	Neintretinut
1.1305	Parc Monument	421530.7	730989.1	Roscov (gleditia triacantos)	20	8	Viabil	Neintretinut
1.1306	Parc Monument	421479.7	730917.7	Roscov (gleditia triacantos)	20	8	Viabil	Neintretinut
1.1307	Parc Monument	421278.1	730709.7	Roscov (gleditia triacantos)	25	7	Viabil	Neintretinut
1.1308	Parc Monument	421241.8	730741.4	Roscov (gleditia triacantos)	25	7	Viabil	Neintretinut
1.1309	Parc Monument	421236.7	730647.6	Roscov (gleditia triacantos)	25	7	Viabil	Neintretinut
1.1310	Parc Monument	421248.6	730604.6	Roscov (gleditia triacantos)	25	7	Viabil	Neintretinut
1.1311	Parc Monument	421376.5	730678.3	Roscov (gleditia triacantos)	25	7	Viabil	Neintretinut

ID unic	Locatie	Pozitie X (m)	Pozitie Y (m)	Specie	Diametru (cm)	Inaltime (m)	Evaluarea starii de viabilitate	Evaluarea gradului de intretinere
1.1312	Parc Monument	421319.6	730639.5	Salcam japonez (sophora japonica)	20	7	Viabil	Neintretinut
1.1313	Parc Monument	421282.4	730611.4	Salcam japonez (sophora japonica)	20	7	Viabil	Neintretinut
1.1314	Parc Monument	421309.4	730603.2	Salcam japonez (sophora japonica)	20	7	Viabil	Neintretinut
1.1315	Parc Monument	421427.4	730807.5	Salcam japonez (sophora japonica)	20	7	Viabil	Neintretinut
1.1316	Parc Monument	421486.6	730805.7	Salcam japonez (sophora japonica)	20	7	Viabil	Neintretinut
1.1317	Parc Monument	421513.4	730872.6	Salcam japonez (sophora japonica)	20	7	Viabil	Neintretinut
1.1318	Parc Monument	421549.4	730859.9	Salcam japonez (sophora japonica)	20	7	Viabil	Neintretinut
1.1319	Parc Monument	421546.3	730933.3	Salcam japonez (sophora japonica)	20	7	Viabil	Neintretinut
1.1320	Parc Monument	421556.6	730986.1	Salcam japonez (sophora japonica)	20	7	Viabil	Neintretinut
1.1321	Parc Monument	421623.9	731035.4	Salcam japonez (sophora japonica)	20	7	Viabil	Neintretinut
1.1322	Parc Monument	421671.7	731044.6	Salcam japonez (sophora japonica)	20	7	Viabil	Neintretinut
1.1323	Parc Monument	421804.1	731236.7	Salcam (robinia sp)	20	7	Viabil	Neintretinut
1.1324	Parc Monument	421818.4	731232.6	Salcam (robinia sp)	10	5	Viabil	Neintretinut
1325	Parc Monument	421847.6	731216.7	Molid (picea pungens)	15	4	Viabil	Neintretinut
1.1326	Parc Monument	421859.0	731199.9	Tei (tillia sp)	15	4	Viabil	Neintretinut
1.1327	Parc Monument	421805.5	731146.5	Plop (populus sp)	30	11	Viabil	Neintretinut
1.1328	Parc Monument	421620.4	731049.2	Salcam (robinia sp)	10	6	Viabil	Neintretinut
1.1329	Parc Monument	421222.7	730622.8	Paltin (acer pseudoplatanus)	10	4	Viabil	Neintretinut
1.1330	Parc Monument	421236.5	730597.0	Paltin (acer pseudoplatanus)	10	4	Viabil	Neintretinut
1.1331	Parc Monument	421246.2	730576.0	Paltin (acer pseudoplatanus)	10	4	Viabil	Neintretinut
1.1332	Parc Monument	421261.8	730543.8	Roscov (gleditia triacantos)	20	6	Viabil	Neintretinut
1.1333	Parc Monument	421227.8	730553.9	Roscov (gleditia triacantos)	35	9	Viabil	Neintretinut

ID unic	Locatie	Pozitie X (m)	Pozitie Y (m)	Specie	Diametru (cm)	Inaltime (m)	Evaluarea starii de viabilitate	Evaluarea gradului de intretinere
1.1334	Parc Monument	421242.5	730508.3	Roscov (gleditia triacantos)	35	9	Viabil	Neintretinut
1.1335	Parc Monument	421234.0	730529.6	Roscov (gleditia triacantos)	35	9	Viabil	Neintretinut
1.1336	Parc Monument	421201.0	730659.8	Roscov (gleditia triacantos)	30	10	Viabil	Neintretinut
1.1337	Parc Monument	421239.7	730612.1	Salcam (robinia sp)	8	4	Viabil	Neintretinut
1.1338	Parc Monument	421237.9	730630.8	Salcam (robinia sp)	8	4	Viabil	Neintretinut
1339	Parc Monument	421225.4	730633.9	Salcam (robinia sp)	8	4	Viabil	Neintretinut
1.1340	Parc Monument	421224.3	730643.9	Salcam (robinia sp)	8	4	Viabil	Neintretinut
1.1341	Parc Monument	421224.1	730655.5	Salcam (robinia sp)	8	4	Viabil	Neintretinut
1.1342	Parc Monument	421221.0	730661.7	Salcam (robinia sp)	8	4	Viabil	Neintretinut
1.1343	Parc Monument	421218.7	730666.5	Salcam (robinia sp)	8	4	Viabil	Neintretinut
1.1344	Parc Monument	421233.0	730683.4	Salcam (robinia sp)	8	4	Viabil	Neintretinut
1.1345	Parc Monument	421219.8	730692.2	Salcam (robinia sp)	8	4	Viabil	Neintretinut
1.1346	Parc Monument	421221.3	730704.1	Salcam (robinia sp)	8	4	Viabil	Neintretinut
1.1347	Parc Monument	421237.4	730716.6	Salcam (robinia sp)	8	4	Viabil	Neintretinut
1.1348	Parc Monument	421225.6	730722.2	Salcam (robinia sp)	8	4	Viabil	Neintretinut
1.1349	Parc Monument	421218.4	730724.2	Salcam (robinia sp)	8	4	Viabil	Neintretinut
1.1350	Parc Monument	421212.0	730725.5	Salcam (robinia sp)	8	4	Viabil	Neintretinut
1.1351	Parc Monument	421224.5	730731.6	Salcam (robinia sp)	8	4	Viabil	Neintretinut
1.1352	Parc Monument	421224.6	730742.6	Salcam (robinia sp)	8	4	Viabil	Neintretinut
1.1353	Parc Monument	421215.5	730742.6	Salcam (robinia sp)	6	4	Viabil	Neintretinut
1.1354	Parc Monument	421206.9	730738.8	Salcam (robinia sp)	6	4	Viabil	Neintretinut
1.1355	Parc Monument	421205.1	730729.3	Salcam (robinia sp)	6	4	Viabil	Neintretinut
1.1356	Parc Monument	421208.4	730714.4	Salcam (robinia sp)	6	4	Viabil	Neintretinut
1.1357	Parc Monument	421239.1	730732.6	Salcam (robinia sp)	6	4	Viabil	Neintretinut
1.1358	Parc Monument	421253.6	730745.9	Salcam (robinia sp)	6	4	Viabil	Neintretinut

ID unic	Locatie	Pozitie X (m)	Pozitie Y (m)	Specie	Diametru (cm)	Inaltime (m)	Evaluarea starii de viabilitate	Evaluarea gradului de intretinere
1.1359	Parc Monument	421263.9	730754.0	Salcam (robinia sp)	6	4	Viabil	Neintretinut
1.1360	Parc Monument	421240.6	730753.7	Salcam (robinia sp)	6	4	Viabil	Neintretinut
1.1361	Parc Monument	421280.0	730753.1	Salcam (robinia sp)	6	4	Viabil	Neintretinut
1.1362	Parc Monument	421292.9	730747.8	Salcam (robinia sp)	6	4	Viabil	Neintretinut
1.1363	Parc Monument	421291.0	730735.8	Salcam (robinia sp)	6	4	Viabil	Neintretinut
1.1364	Parc Monument	421279.1	730733.5	Salcam (robinia sp)	6	4	Viabil	Neintretinut
1.1365	Parc Monument	421293.5	730766.6	Salcam (robinia sp)	6	4	Viabil	Neintretinut
1.1366	Parc Monument	421300.4	730769.7	Salcam (robinia sp)	6	4	Viabil	Neintretinut
1.1367	Parc Monument	421326.4	730634.7	Salcam (robinia sp)	7	4	Viabil	Neintretinut
1.1368	Parc Monument	421332.9	730646.4	Salcam (robinia sp)	7	4	Viabil	Neintretinut
1.1369	Parc Monument	421331.3	730662.9	Salcam (robinia sp)	7	4	Viabil	Neintretinut
1.1370	Parc Monument	421341.7	730663.5	Salcam (robinia sp)	7	4	Viabil	Neintretinut
1.1371	Parc Monument	421374.6	730654.9	Salcam (robinia sp)	7	4	Viabil	Neintretinut
1.1372	Parc Monument	421365.0	730659.5	Salcam (robinia sp)	7	4	Viabil	Neintretinut
1.1373	Parc Monument	421375.5	730670.5	Salcam (robinia sp)	5	4	Viabil	Neintretinut
1374	Parc Monument	421369.3	730659.4	Salcam (robinia sp)	5	4	Viabil	Neintretinut
1.1375	Parc Monument	421369.2	730690.3	Salcam (robinia sp)	8	4	Viabil	Neintretinut
1.1376	Parc Monument	421369.9	730681.6	Salcam (robinia sp)	8	5	Viabil	Neintretinut
1.1377	Parc Monument	421381.6	730680.7	Salcam (robinia sp)	8	5	Viabil	Neintretinut
1.1378	Parc Monument	421394.8	730684.1	Salcam (robinia sp)	8	5	Viabil	Neintretinut
1.1379	Parc Monument	421382.4	730701.6	Salcam (robinia sp)	7	5	Viabil	Neintretinut
1.1380	Parc Monument	421380.4	730705.7	Salcam (robinia sp)	7	5	Viabil	Neintretinut
1.1381	Parc Monument	421388.9	730713.3	Salcam japonez (sophora japonica)	13	8	Viabil	Neintretinut
1.1382	Parc Monument	421255.0	730594.2	Salcam (robinia sp)	8	5	Viabil	Neintretinut
1.1383	Parc Monument	421245.4	730585.3	Salcam (robinia sp)	8	5	Viabil	Neintretinut

ID unic	Locatie	Pozitie X (m)	Pozitie Y (m)	Specie	Diametru (cm)	Inaltime (m)	Evaluarea starii de viabilitate	Evaluarea gradului de intretinere
1.1384	Parc Monument	421214.3	730607.5	Salcam (robinia sp)	8	5	Viabil	Neintretinut
1.1385	Parc Monument	421249.9	730547.6	Salcam (robinia sp)	8	5	Viabil	Neintretinut
1.1386	Parc Monument	421265.0	730536.9	Salcam (robinia sp)	8	5	Viabil	Neintretinut
1.1387	Parc Monument	421277.8	730551.6	Salcam (robinia sp)	8	5	Viabil	Neintretinut
1.1388	Parc Monument	421274.3	730583.4	Salcam (robinia sp)	8	5	Viabil	Neintretinut
1.1389	Parc Monument	421264.4	730577.8	Salcam (robinia sp)	8	5	Viabil	Neintretinut
1.1390	Parc Monument	421295.1	730566.2	Salcam (robinia sp)	8	5	Viabil	Neintretinut
1.1391	Parc Monument	421333.2	730621.7	Salcam (robinia sp)	8	5	Viabil	Neintretinut
1.1392	Parc Monument	421338.0	730630.1	Salcam (robinia sp)	8	5	Viabil	Neintretinut
1.1393	Parc Monument	421348.4	730662.4	Salcam (robinia sp)	8	5	Viabil	Neintretinut
1.1394	Parc Monument	421356.8	730680.0	Salcam (robinia sp)	8	5	Viabil	Neintretinut
1.1395	Parc Monument	421377.4	730732.8	Salcam (robinia sp)	8	5	Viabil	Neintretinut
1.1396	Parc Monument	421406.3	730701.6	Salcam (robinia sp)	8	5	Viabil	Neintretinut
1.1397	Parc Monument	421417.6	730711.5	Salcam (robinia sp)	8	5	Viabil	Neintretinut
1.1398	Parc Monument	421426.1	730715.0	Salcam (robinia sp)	8	5	Viabil	Neintretinut
1.1399	Parc Monument	421412.3	730721.6	Salcam (robinia sp)	8	5	Viabil	Neintretinut
1.1400	Parc Monument	421428.2	730754.5	Salcam (robinia sp)	8	5	Viabil	Neintretinut
1.1401	Parc Monument	421455.0	730781.8	Salcam (robinia sp)	8	5	Viabil	Neintretinut
1.1402	Parc Monument	421408.9	730772.1	Salcam (robinia sp)	7	5	Viabil	Neintretinut
1.1403	Parc Monument	421247.3	730556.3	Salcam (robinia sp)	7	5	Viabil	Neintretinut
1.1404	Parc Monument	421253.5	730520.7	Salcam (robinia sp)	7	5	Viabil	Neintretinut
1.1405	Parc Monument	421255.5	730575.4	Salcam (robinia sp)	7	5	Viabil	Neintretinut
1.1406	Parc Monument	421223.8	730581.6	Salcam (robinia sp)	7	5	Viabil	Neintretinut
1.1407	Parc Monument	421596.5	730977.7	Salcam (robinia sp)	10	8	Viabil	Neintretinut
1.1408	Parc Monument	421525.5	730917.5	Salcam (robinia sp)	10	8	Viabil	Neintretinut

ID unic	Locatie	Pozitie X (m)	Pozitie Y (m)	Specie	Diametru (cm)	Inaltime (m)	Evaluarea starii de viabilitate	Evaluarea gradului de intretinere
1.1409	Parc Monument	421512.6	730979.1	Salcam (robinia sp)	10	8	Viabil	Neintretinut
1.1410	Parc Monument	421541.3	731016.8	Salcam (robinia sp)	10	8	Viabil	Neintretinut
1.1411	Parc Monument	421564.1	731008.8	Salcam (robinia sp)	10	8	Viabil	Neintretinut
1.1412	Parc Monument	421607.3	731054.0	Salcam (robinia sp)	10	8	Viabil	Neintretinut
1.1413	Parc Monument	421637.2	731076.9	Salcam (robinia sp)	10	8	Viabil	Neintretinut
1.1414	Parc Monument	421614.3	731084.9	Salcam (robinia sp)	10	8	Viabil	Neintretinut
1.1415	Parc Monument	421671.2	730996.9	Salcam (robinia sp)	10	8	Viabil	Neintretinut
1.1416	Parc Monument	421658.9	731016.7	Salcam (robinia sp)	10	8	Viabil	Neintretinut
1.1417	Parc Monument	421674.2	731055.4	Salcam (robinia sp)	10	8	Viabil	Neintretinut
1.1418	Parc Monument	421584.1	730970.6	Salcam (robinia sp)	10	8	Viabil	Neintretinut
1.1419	Parc Monument	421619.3	731072.1	Salcam (robinia sp)	10	8	Viabil	Neintretinut
1.1420	Parc Monument	421640.9	731086.5	Salcam (robinia sp)	10	8	Viabil	Neintretinut
1.1421	Parc Monument	421634.6	731110.3	Salcam (robinia sp)	10	8	Viabil	Neintretinut
1.1422	Parc Monument	421651.3	731106.8	Salcam (robinia sp)	10	8	Viabil	Neintretinut
1.1423	Parc Monument	421673.0	731091.2	Salcam (robinia sp)	10	8	Viabil	Neintretinut
1.1424	Parc Monument	421690.5	731066.1	Salcam (robinia sp)	10	8	Viabil	Neintretinut
1.1425	Parc Monument	421598.9	731008.4	Salcam (robinia sp)	10	8	Viabil	Neintretinut
1.1426	Parc Monument	421621.1	731098.6	Salcam (robinia sp)	10	8	Viabil	Neintretinut
1.1427	Parc Monument	421589.4	730949.3	Paltin (acer pseudoplatanus)	5	3	Viabil	Neintretinut
1.1428	Parc Monument	421593.0	730933.6	Paltin (acer pseudoplatanus)	5	3	Viabil	Neintretinut
1.1429	Parc Monument	421542.9	730919.0	Paltin (acer pseudoplatanus)	5	3	Viabil	Neintretinut
1.1430	Parc Monument	421520.7	730943.0	Paltin (acer pseudoplatanus)	5	3	Viabil	Neintretinut
1.1431	Parc Monument	421541.9	730970.0	Paltin (acer pseudoplatanus)	5	3	Viabil	Neintretinut
1.1432	Parc Monument	421552.7	730977.6	Paltin (acer pseudoplatanus)	5	3	Viabil	Neintretinut

ID unic	Locatie	Pozitie X (m)	Pozitie Y (m)	Specie	Diametru (cm)	Inaltime (m)	Evaluarea starii de viabilitate	Evaluarea gradului de intretinere
1.1433	Parc Monument	421538.6	730984.1	Paltin (acer pseudoplatanus)	5	3	Viabil	Neintretinut
1.1434	Parc Monument	421500.3	730912.1	Paltin (acer pseudoplatanus)	5	3	Viabil	Neintretinut
1.1435	Parc Monument	421503.4	730824.8	Paltin (acer pseudoplatanus)	5	3	Viabil	Neintretinut
1.1436	Parc Monument	421493.4	730804.9	Paltin (acer pseudoplatanus)	5	3	Viabil	Neintretinut
1.1437	Parc Monument	421456.3	730790.7	Paltin (acer pseudoplatanus)	5	3	Viabil	Neintretinut
1.1438	Parc Monument	421431.6	730815.6	Paltin (acer pseudoplatanus)	5	3	Viabil	Neintretinut
1.1439	Parc Monument	421416.4	730825.0	Paltin (acer pseudoplatanus)	5	3	Viabil	Neintretinut
1.1440	Parc Monument	421428.4	730773.6	Paltin (acer pseudoplatanus)	5	3	Viabil	Neintretinut
1.1441	Parc Monument	421402.0	730810.0	Paltin (acer pseudoplatanus)	5	3	Viabil	Neintretinut
1.1442	Parc Monument	421416.3	730844.0	Paltin (acer pseudoplatanus)	5	3	Viabil	Neintretinut
1.1443	Parc Monument	421430.8	730873.0	Paltin (acer pseudoplatanus)	5	3	Viabil	Neintretinut
1.1444	Parc Monument	421449.9	730901.3	Paltin (acer pseudoplatanus)	5	3	Viabil	Neintretinut
1.1445	Parc Monument	421464.7	730926.1	Paltin (acer pseudoplatanus)	5	3	Viabil	Neintretinut
.1446	Parc Monument	421486.4	730956.9	Paltin (acer pseudoplatanus)	5	3	Viabil	Neintretinut
1.1447	Parc Monument	421395.5	730792.5	Paltin (acer pseudoplatanus)	5	3	Viabil	Neintretinut
1.1448	Parc Monument	421381.1	730767.3	Paltin (acer pseudoplatanus)	5	3	Viabil	Neintretinut
1.1449	Parc Monument	421347.4	730707.0	Paltin (acer pseudoplatanus)	5	3	Viabil	Neintretinut
1.1450	Parc Monument	421334.1	730677.2	Paltin (acer pseudoplatanus)	5	3	Viabil	Neintretinut
1.1451	Parc Monument	421275.6	730604.7	Paltin (acer pseudoplatanus)	5	3	Viabil	Neintretinut
1.1452	Parc Monument	421263.8	730659.5	Paltin (acer pseudoplatanus)	5	3	Viabil	Neintretinut
1.1453	Parc Monument	421240.4	730653.2	Paltin (acer pseudoplatanus)	5	3	Viabil	Neintretinut
1.1454	Parc Monument	421250.4	730697.1	Paltin (acer pseudoplatanus)	5	3	Viabil	Neintretinut

ID unic	Locatie	Pozitie X (m)	Pozitie Y (m)	Specie	Diametru (cm)	Inaltime (m)	Evaluarea starii de viabilitate	Evaluarea gradului de intretinere
1.1455	Parc Monument	421255.4	730729.8	Paltin (acer pseudoplatanus)	5	3	Viabil	Neintretinut
1.1456	Parc Monument	421231.0	730750.5	Paltin (acer pseudoplatanus)	5	3	Viabil	Neintretinut
1.1457	Parc Monument	421260.6	730596.8	Paltin (acer pseudoplatanus)	5	3	Viabil	Neintretinut
1.1458	Parc Monument	421241.4	730541.1	Paltin (acer pseudoplatanus)	5	3	Viabil	Neintretinut
1.1459	Parc Monument	421231.9	730545.6	Paltin (acer pseudoplatanus)	5	3	Viabil	Neintretinut
1.1460	Parc Monument	421246.6	730593.1	Paltin (acer pseudoplatanus)	5	3	Viabil	Neintretinut
1.1461	Parc Monument	421287.1	730574.0	Paltin (acer pseudoplatanus)	5	3	Viabil	Neintretinut
1.1462	Parc Monument	421301.8	730585.2	Paltin (acer pseudoplatanus)	5	3	Viabil	Neintretinut
1.1463	Parc Monument	421269.0	730550.2	Paltin (acer pseudoplatanus)	5	3	Viabil	Neintretinut
1.1464	Parc Monument	421257.2	730605.0	Paltin (acer pseudoplatanus)	5	3	Viabil	Neintretinut
1.1465	Parc Monument	421257.0	730647.6	Paltin (acer pseudoplatanus)	5	3	Viabil	Neintretinut
1.1466	Parc Monument	421196.7	730684.3	Roscov (gleditia triacantos)	30	8	Viabil	Neintretinut
1.1467	Parc Monument	421189.8	730701.5	Roscov (gleditia triacantos)	25	6	Viabil	Neintretinut
1468	Parc Monument	421188.0	730721.3	corcodus	20	6	Viabil	Neintretinut
1.1469	Parc Monument	421570.2	731052.2	Paltin (acer pseudoplatanus)	8	4	Viabil	Neintretinut
1.1470	Parc Monument	421559.9	731023.9	Paltin (acer pseudoplatanus)	8	4	Viabil	Neintretinut
1.1471	Parc Monument	421577.1	730931.0	Paltin (acer pseudoplatanus)	8	4	Viabil	Neintretinut
1.1472	Parc Monument	421649.1	730994.1	Paltin (acer pseudoplatanus)	8	4	Viabil	Neintretinut
1.1473	Parc Monument	421558.8	730878.5	Paltin (acer pseudoplatanus)	8	4	Viabil	Neintretinut
1.1474	Parc Monument	421709.2	731074.9	Paltin (acer pseudoplatanus)	8	4	Viabil	Neintretinut
1.1475	Parc Monument	421779.2	731206.3	Paltin (acer pseudoplatanus)	8	4	Viabil	Neintretinut
1.1476	Parc Monument	421787.4	731235.5	Paltin (acer pseudoplatanus)	8	4	Viabil	Neintretinut

ID unic	Locatie	Pozitie X (m)	Pozitie Y (m)	Specie	Diametru (cm)	Inaltime (m)	Evaluarea starii de viabilitate	Evaluarea gradului de intretinere
1.1477	Parc Monument	421787.7	731243.5	Paltin (acer pseudoplatanus)	8	4	Viabil	Neintretinut
1.1478	Parc Monument	421678.4	731082.3	Paltin (acer pseudoplatanus)	8	4	Viabil	Neintretinut

7. DOCUMENTE EMISE CU PRIVIRE LA TERENUL SPATIU VERDE SI CONSTRUCTIILE EXISTENTE

Inventarul bunurilor apartinand domeniului public al Municipiului Braila

Intocmit

SC INFOTOP SRL

Jianu Veronica

PREŞEDINTE DE ŞEDINŢĂ

CONSILIUL LOCAL 1

ANEXA NR. 1.2
LA HCLM NR. 729 / 20.12. 2018

Judetul BRAILA	Sectiune plan	Cod zona valorica
Municipiul BRAILA	Nr. cadastral imobil: 91468	Cod zona protejata
Cod SIRUTA 42753	Nr. Carte funciara: 91468	Cod postal

FISA SPATIULUI VERDE

Parc Gradina Publica

1. SCHITA AMPLASAMENTULUI TERENULUI

2. ADRESA: Zona verde Parc Gradina Publica

3. DATE DESPRE SPATIUL VERDE

Proprietar/ Detinator teren	Tip proprietate	Mod administrare	Categorie de folosinta	Reglementare urbanistica	Suprafata teren exclusiv (mp)	Suprafata teren indiviza (mp)	Total teren (mp)	Observatii
1	2	3	4	5	6	7	8	9
Municipiul Braila	Domeniu public	Primaria Municipiului Braila HCLM 107/2001 HCLM 350/2010 HCLM 146/2017	CC	UTR nr. 21- Subzona perdele de protective (Pp) si Subzona de terenuri co plexe si sportive (Ps), conform P.U.G. aprobat prin H.C.L.M. nr. 2/31.01.2001 si prelungit prin H.C.L.M. nr. 607/31.10.2018	41723.00	-	41723.00	
Total teren (mp)	41723.00							

4. DATE PRIVIND CONSTRUCTIILE EXISTENTE PE SPATIUL VERDE

Proprietar/ Detinator constructii	Tip proprietate	Mod administrare	Nr. corp cnstructie	Cod grupa destinatie	Suprafata construita la sol mp	Observatii
-	-	-	-	-	-	-

5. ECHIPAREA EDILITARA A TERENULUI

A		C		T		E		G		T	

6. DATE PRIVIND VEGETATIA

ID unic	Locatie	Pozitie X (m)	Pozitie Y (m)	Specie	Diametru (cm)	Inaltime (m)	Evaluarea starii de viabilitate	Evaluarea gradului de intretinere
2.1	Parc Gradina Publica	423763.0	733662.1	Tuia	35	7	Viabil	Buna
2.2	Parc Gradina Publica	423765.0	733663.7	Tei	35	8	Viabil	Buna
2.3	Parc Gradina Publica	423766.8	733658.3	Tei	30	8	Viabil	Buna
2.4	Parc Gradina Publica	423771.6	733659.7	Otetar	100	20	Viabil	Buna
2.5	Parc Gradina Publica	423768.7	733655.9	Tei	30	9	Viabil	Buna
2.6	Parc Gradina Publica	423785.7	733631.4	Tei	40	10	Viabil	Buna
2.7	Parc Gradina Publica	423775.8	733661.3	Tei	30	7	Viabil	Buna
2.8	Parc Gradina Publica	423787.8	733630.5	Tei	30	8	Viabil	Buna
2.9	Parc Gradina Publica	423792.4	733602.1	Tei	29	8	Viabil	Buna
2.10	Parc Gradina Publica	423776.5	733657.5	Tei	30	8	Viabil	Buna
2.11	Parc Gradina Publica	423775.1	733656.3	Tei	30	7	Viabil	Buna
2.12	Parc Gradina Publica	423787.2	733647.6	Tei (tillia sp)	80	18	Viabil	Buna
2.13	Parc Gradina Publica	423768.7	733651.9	Otetar (aillanthus sp)	15	9	Viabil	Buna
2.14	Parc Gradina Publica	423769.7	733650.0	Tei (tillia sp)	30	12	Viabil	Buna
2.15	Parc Gradina Publica	423769.6	733647.1	Tei (tillia sp)	70	27	Viabil	Buna
2.16	Parc Gradina Publica	423769.3	733644.3	Tei (tillia sp)	30	14	Viabil	Buna
2.17	Parc Gradina Publica	423772.0	733642.0	Tei (tillia sp)	70	27	Viabil	Buna
2.18	Parc Gradina Publica	423789.1	733645.9	Tei (tillia sp)	40	20	Viabil	Buna
2.19	Parc Gradina Publica	423791.4	733643.7	Tei (tillia sp)	40	13	Viabil	Buna
2.20	Parc Gradina Publica	423793.8	733641.7	Tei (tillia sp)	30	13	Viabil	Buna

ID unic	Locatie	Pozitie X (m)	Pozitie Y (m)	Specie	Diametru (cm)	Inaltime (m)	Evaluarea starii de viabilitate	Evaluarea gradului de intretinere
2.21	Parc Gradina Publica	423778.5	733646.2	Stejar (quercus sp)	100	17	Viabil	Buna
2.22	Parc Gradina Publica	423795.3	733640.9	Salcam (robinia sp)	10	4	Viabil	Buna
2.23	Parc Gradina Publica	423799.3	733638.0	Tei (tillia sp)	60	13	Viabil	Buna
2.24	Parc Gradina Publica	423774.9	733640.1	Tei (tillia sp)	34	11	Viabil	Buna
2.25	Parc Gradina Publica	423801.1	733636.1	Salcam (robinia sp)	10	4	Viabil	Buna
2.26	Parc Gradina Publica	423780.5	733644.8	Tei (tillia sp)	14	10	Viabil	Buna
2.27	Parc Gradina Publica	423780.4	733637.6	Tei (tillia sp)	20	13	Viabil	Buna
2.28	Parc Gradina Publica	423805.4	733633.1	Salcam (robinia sp)	5	4	Viabil	Buna
2.29	Parc Gradina Publica	423808.6	733631.9	Stejar (quercus sp)	20	12	Viabil	Buna
2.30	Parc Gradina Publica	423784.3	733636.0	Tei (tillia sp)	17	13	Viabil	Buna
2.31	Parc Gradina Publica	423753.5	733676.3	Pin (pinus sp)	30	11	Viabil	Buna
2.32	Parc Gradina Publica	423787.9	733640.1	Tei (tillia sp)	33	15	Viabil	Buna
2.33	Parc Gradina Publica	423787.8	733633.6	Tei (tillia sp)	54	18	Viabil	Buna
2.34	Parc Gradina Publica	423813.9	733628.4	Tei (tillia sp)	30	12	Viabil	Buna
2.35	Parc Gradina Publica	423815.5	733627.3	Salcam (robinia sp)	5	4	Viabil	Buna
2.36	Parc Gradina Publica	423790.6	733637.9	Tei (tillia sp)	5	2	Viabil	Buna
2.37	Parc Gradina Publica	423817.1	733627.1	Stejar (quercus sp)	30	14	Viabil	Buna
2.38	Parc Gradina Publica	423818.1	733626.5	Tei (tillia sp)	30	14	Viabil	Buna
2.39	Parc Gradina Publica	423819.4	733625.5	Stejar	40	15	Viabil	Buna
2.40	Parc Gradina Publica	423790.5	733632.5	Tei (tillia sp)	34	15	Viabil	Buna
2.41	Parc Gradina Publica	423820.8	733624.9	Stejar (quercus sp)	50	15	Viabil	Buna
2.42	Parc Gradina Publica	423792.5	733636.1	Tei (tillia sp)	34	14	Viabil	Buna

ID unic	Locatie	Pozitie X (m)	Pozitie Y (m)	Specie	Diametru (cm)	Inaltime (m)	Evaluarea starii de viabilitate	Evaluarea gradului de intretinere
2.43	Parc Gradina Publica	423792.6	733631.5	Tei (tillia sp)	40	14	Viabil	Buna
2.44	Parc Gradina Publica	423795.3	733634.8	Tei (tillia sp)	31	14	Viabil	Buna
2.45	Parc Gradina Publica	423796.0	733629.2	Frasin (fraxinus sp)	12	9	Viabil	Buna
2.46	Parc Gradina Publica	423797.5	733632.9	Tei (tillia sp)	34	15	Viabil	Buna
2.47	Parc Gradina Publica	423798.2	733627.3	Tei (tillia sp)	36	17	Viabil	Buna
2.48	Parc Gradina Publica	423803.6	733624.8	Tei (tillia sp)	34	15	Viabil	Buna
2.49	Parc Gradina Publica	423814.2	733624.2	Tei (tillia sp)	30	16	Viabil	Buna
2.50	Parc Gradina Publica	423819.0	733621.4	Tei (tillia sp)	21	14	Viabil	Buna
2.51	Parc Gradina Publica	423749.9	733677.0	Pin (pinus sp)	30	11	Viabil	Buna
2.52	Parc Gradina Publica	423747.4	733680.8	Artar	50	12	Viabil	Buna
2.53	Parc Gradina Publica	423744.3	733683.2	Salcam (robinia sp)	10	4	Viabil	Buna
2.54	Parc Gradina Publica	423741.0	733683.3	Pin (pinus sp)	6	1	Viabil	Buna
2.55	Parc Gradina Publica	423765.0	733663.0	Tuia	33	7	Viabil	Buna
2.56	Parc Gradina Publica	423766.0	733662.3	Tuia	34	8	Viabil	Buna
2.57	Parc Gradina Publica	423768.5	733660.4	Tei	32	12	Viabil	Buna
2.58	Parc Gradina Publica	423770.2	733657.6	Tei	35	12	Viabil	Buna
2.59	Parc Gradina Publica	423772.3	733654.3	Tei	34	12	Viabil	Buna
2.60	Parc Gradina Publica	423771.8	733645.8	Tei	34	12	Viabil	Buna
2.61	Parc Gradina Publica	423771.5	733642.0	Albitia	27	7	Viabil	Buna
2.62	Parc Gradina Publica	423773.8	733640.7	Tei	28	12	Viabil	Buna
2.63	Parc Gradina Publica	423775.5	733639.3	Tei	100	17	Viabil	Buna
2.64	Parc Gradina Publica	423778.5	733637.6	Tei	27	12	Viabil	Buna

ID unic	Locatie	Pozitie X (m)	Pozitie Y (m)	Specie	Diametru (cm)	Inaltime (m)	Evaluarea starii de viabilitate	Evaluarea gradului de intretinere
2.65	Parc Gradina Publica	423782.6	733636.2	Tei	34	12	Viabil	Buna
2.66	Parc Gradina Publica	423787.2	733633.3	Tei	37	12	Viabil	Buna
2.67	Parc Gradina Publica	423787.2	733635.0	Tei	32	12	Viabil	Buna
2.68	Parc Gradina Publica	423795.8	733629.0	Tei	37	12	Viabil	Buna
2.69	Parc Gradina Publica	423800.1	733626.5	Tei	32	12	Viabil	Buna
2.70	Parc Gradina Publica	423805.2	733623.9	Tei	36	12	Viabil	Buna
2.71	Parc Gradina Publica	423810.7	733619.7	Otetar	27	12	Viabil	Buna
2.72	Parc Gradina Publica	423813.9	733619.0	Tei	32	12	Viabil	Buna
2.73	Parc Gradina Publica	423817.9	733616.4	Tei	33	12	Viabil	Buna
2.74	Parc Gradina Publica	423822.7	733614.0	Tei	32	12	Viabil	Buna
2.75	Parc Gradina Publica	423831.3	733609.4	Tei	33	12	Viabil	Buna
2.76	Parc Gradina Publica	423835.7	733606.8	Tei	32	12	Viabil	Buna
2.77	Parc Gradina Publica	423840.6	733604.3	Tei	37	12	Viabil	Buna
2.78	Parc Gradina Publica	423848.8	733599.5	Tei	28	12	Viabil	Buna
2.79	Parc Gradina Publica	423857.2	733595.5	Salcam	38	7	Viabil	Buna
2.80	Parc Gradina Publica	423860.4	733598.3	Tei	32	12	Viabil	Buna
2.81	Parc Gradina Publica	423861.8	733599.1	Otetar	110	15	Viabil	Buna
2.82	Parc Gradina Publica	423864.1	733601.5	Tei	28	12	Viabil	Buna
2.83	Parc Gradina Publica	423868.6	733604.1	Otetar	120	12	Viabil	Buna
2.84	Parc Gradina Publica	423874.1	733609.1	Otetar	32	10	Viabil	Buna
2.85	Parc Gradina Publica	423871.8	733614.6	Salcam	13	7	Viabil	Buna
2.86	Parc Gradina Publica	423868.1	733610.9	Tei	28	12	Viabil	Buna

ID unic	Locatie	Pozitie X (m)	Pozitie Y (m)	Specie	Diametru (cm)	Inaltime (m)	Evaluarea starii de viabilitate	Evaluarea gradului de intretinere
2.87	Parc Gradina Publica	423863.8	733607.7	Tei	32	12	Viabil	Buna
2.88	Parc Gradina Publica	423854.2	733602.9	Tei	24	9	Viabil	Buna
2.89	Parc Gradina Publica	423849.6	733604.6	Tei	33	12	Viabil	Buna
2.90	Parc Gradina Publica	423845.1	733607.3	Tei	28	12	Viabil	Buna
2.91	Parc Gradina Publica	423840.6	733609.7	Tei	24	7	Viabil	Buna
2.92	Parc Gradina Publica	423836.1	733612.1	Tei	22	8	Viabil	Buna
2.93	Parc Gradina Publica	423832.3	733614.6	Tei	28	10	Viabil	Buna
2.94	Parc Gradina Publica	423827.5	733616.9	Tei	28	11	Viabil	Buna
2.95	Parc Gradina Publica	423822.9	733619.6	Tei	28	11	Viabil	Buna
2.96	Parc Gradina Publica	423818.6	733622.0	Tei	28	12	Viabil	Buna
2.97	Parc Gradina Publica	423814.4	733624.2	Tei	38	12	Viabil	Buna
2.98	Parc Gradina Publica	423809.7	733626.9	Tei	28	11	Viabil	Buna
2.99	Parc Gradina Publica	423805.1	733629.4	Tei	38	12	Viabil	Buna
2.100	Parc Gradina Publica	423801.8	733631.5	Salcam	8	3	Viabil	Buna
2.101	Parc Gradina Publica	423796.4	733634.5	Tei	36	11	Viabil	Buna
2.102	Parc Gradina Publica	423791.9	733637.0	Tei	33	12	Viabil	Buna
2.103	Parc Gradina Publica	423787.9	733639.2	Tei	22	7	Viabil	Buna
2.104	Parc Gradina Publica	423784.0	733642.8	Otetar	60	17	Viabil	Buna
2.105	Parc Gradina Publica	423792.9	733644.6	Paltin	32	12	Viabil	Buna
2.106	Parc Gradina Publica	423796.6	733642.3	Tei	33	12	Viabil	Buna
2.107	Parc Gradina Publica	423803.6	733638.3	Tei	38	12	Viabil	Buna
2.108	Parc Gradina Publica	423807.2	733635.8	Salcam	12	7	Viabil	Buna

ID unic	Locatie	Pozitie X (m)	Pozitie Y (m)	Specie	Diametru (cm)	Inaltime (m)	Evaluarea starii de viabilitate	Evaluarea gradului de intretinere
2.109	Parc Gradina Publica	423812.9	733632.6	Salcam	18	7	Viabil	Buna
2.110	Parc Gradina Publica	423816.9	733630.5	Tei	33	12	Viabil	Buna
2.111	Parc Gradina Publica	423821.2	733627.8	Salcam	13	7	Viabil	Buna
2.112	Parc Gradina Publica	423825.2	733625.5	Salcam	12	6	Viabil	Buna
2.113	Parc Gradina Publica	423828.7	733623.7	Tei	38	12	Viabil	Buna
2.114	Parc Gradina Publica	423832.2	733621.8	Tei	33	12	Viabil	Buna
2.115	Parc Gradina Publica	423838.3	733618.2	Castan	24	7	Viabil	Buna
2.116	Parc Gradina Publica	423843.1	733616.3	Salcam	13	6	Viabil	Buna
2.117	Parc Gradina Publica	423846.2	733616.4	Salcam	12	5	Viabil	Buna
2.118	Parc Gradina Publica	423843.7	733610.9	Tuia	42	12	Viabil	Buna
2.119	Parc Gradina Publica	423852.4	733615.7	Paltin	38	14	Viabil	Buna
2.120	Parc Gradina Publica	423847.0	733611.7	Salcam	50	12	Viabil	Buna
2.121	Parc Gradina Publica	423849.4	733608.0	Salcam	13	7	Viabil	Buna
2.122	Parc Gradina Publica	423856.8	733616.8	Salcam	50	12	Viabil	Buna
2.123	Parc Gradina Publica	423861.8	733614.1	Pin	18	10	Viabil	Buna
2.124	Parc Gradina Publica	423865.1	733612.8	Pin	20	12	Viabil	Buna
2.125	Parc Gradina Publica	423865.5	733616.4	Pin	18	12	Viabil	Buna
2.126	Parc Gradina Publica	423868.6	733614.3	Pin	12	3	Viabil	Buna
2.127	Parc Gradina Publica	423864.8	733619.3	Pin	12	4	Viabil	Buna
2.128	Parc Gradina Publica	423867.7	733619.3	Pin	12	3	Viabil	Buna
2.129	Parc Gradina Publica	423869.4	733618.6	Salcam	18	12	Viabil	Buna
2.130	Parc Gradina Publica	423865.2	733625.5	Paltin	57	14	Viabil	Buna

ID unic	Locatie	Pozitie X (m)	Pozitie Y (m)	Specie	Diametru (cm)	Inaltime (m)	Evaluarea starii de viabilitate	Evaluarea gradului de intretinere
2.131	Parc Gradina Publica	423861.5	733624.2	Tei	38	12	Viabil	Buna
2.132	Parc Gradina Publica	423857.9	733622.4	Tei	32	12	Viabil	Buna
2.133	Parc Gradina Publica	423854.8	733621.7	Paltin	32	12	Viabil	Buna
2.134	Parc Gradina Publica	423848.9	733622.1	Salcam	12	3	Viabil	Buna
2.135	Parc Gradina Publica	423840.7	733623.5	Tei	33	12	Viabil	Buna
2.136	Parc Gradina Publica	423837.0	733625.7	Salcam	8	2	Viabil	Buna
2.137	Parc Gradina Publica	423831.9	733628.5	Salcam	8	2	Viabil	Buna
2.138	Parc Gradina Publica	423834.5	733626.9	Paltin	32	12	Viabil	Buna
2.139	Parc Gradina Publica	423829.1	733629.7	Tei	28	12	Viabil	Buna
2.140	Parc Gradina Publica	423824.6	733632.6	Salcam	8	2	Viabil	Buna
2.141	Parc Gradina Publica	423820.1	733634.7	Tei	80	13	Viabil	Buna
2.142	Parc Gradina Publica	423815.3	733637.7	Tei	38	12	Viabil	Buna
2.143	Parc Gradina Publica	423810.9	733640.6	Salcam	12	6	Viabil	Buna
2.144	Parc Gradina Publica	423807.0	733642.7	Tei	33	12	Viabil	Buna
2.145	Parc Gradina Publica	423802.1	733646.4	Tei	38	13	Viabil	Buna
2.146	Parc Gradina Publica	423797.2	733649.8	Tei	60	15	Viabil	Buna
2.147	Parc Gradina Publica	423792.9	733650.4	Tei	37	15	Viabil	Buna
2.148	Parc Gradina Publica	423788.2	733652.9	Tei	120	16	Viabil	Buna
2.149	Parc Gradina Publica	423774.4	733660.6	Tei	35	15	Viabil	Buna
2.150	Parc Gradina Publica	423775.1	733664.5	Prun decorativ	10	3	Viabil	Buna
2.151	Parc Gradina Publica	423775.8	733664.2	Prun decorativ	10	3	Viabil	Buna
2.152	Parc Gradina Publica	423776.4	733663.6	Prun decorativ	10	3	Viabil	Buna

ID unic	Locatie	Pozitie X (m)	Pozitie Y (m)	Specie	Diametru (cm)	Inaltime (m)	Evaluarea starii de viabilitate	Evaluarea gradului de intretinere
2.153	Parc Gradina Publica	423777.0	733662.2	Prun decorativ	10	2.5	Viabil	Buna
2.154	Parc Gradina Publica	423778.0	733665.8	Molid	10	2	Viabil	Buna
2.155	Parc Gradina Publica	423781.9	733664.4	Scumpie	10	2.5	Viabil	Buna
2.156	Parc Gradina Publica	423782.4	733664.5	Scumpie	10	3	Viabil	Buna
2.157	Parc Gradina Publica	423790.4	733660.5	Ulm	120	16	Viabil	Buna
2.158	Parc Gradina Publica	423789.1	733663.4	Salcam	15	5	Viabil	Buna
2.159	Parc Gradina Publica	423795.9	733660.6	Salcam	18	5	Viabil	Buna
2.160	Parc Gradina Publica	423799.5	733657.3	Paltin de munte	10	3	Viabil	Buna
2.161	Parc Gradina Publica	423802.4	733654.1	Tei	100	16	Viabil	Buna
2.162	Parc Gradina Publica	423804.6	733658.7	Otetar	70	15	Viabil	Buna
2.163	Parc Gradina Publica	423808.3	733650.8	Stejar	40	15	Viabil	Buna
2.164	Parc Gradina Publica	423811.5	733653.2	Stejar	20	9	Viabil	Buna
2.165	Parc Gradina Publica	423809.9	733656.1	Salcam	15	11	Viabil	Buna
2.166	Parc Gradina Publica	423813.7	733655.5	Salcam	30	12	Viabil	Buna
2.167	Parc Gradina Publica	423816.0	733652.2	Salcam	22	11	Viabil	Buna
2.168	Parc Gradina Publica	423816.1	733648.1	Salcam	30	12	Viabil	Buna
2.169	Parc Gradina Publica	423814.5	733646.3	Paltin	15	6	Viabil	Buna
2.170	Parc Gradina Publica	423811.2	733644.1	Salcam	20	11	Viabil	Buna
2.171	Parc Gradina Publica	423814.4	733641.5	Paltin	38	12	Viabil	Buna
2.172	Parc Gradina Publica	423819.3	733640.8	Salcam japonez	19	9	Viabil	Buna
2.173	Parc Gradina Publica	423820.7	733649.6	Stejar	30	15	Viabil	Buna
2.174	Parc Gradina Publica	423823.0	733645.6	Salcam	25	10	Viabil	Buna

ID unic	Locatie	Pozitie X (m)	Pozitie Y (m)	Specie	Diametru (cm)	Inaltime (m)	Evaluarea starii de viabilitate	Evaluarea gradului de intretinere
2.175	Parc Gradina Publica	423823.2	733643.0	Salcam japonez	21	6	Viabil	Buna
2.176	Parc Gradina Publica	423819.2	733640.8	Salcam	32	9	Viabil	Buna
2.177	Parc Gradina Publica	423828.5	733636.8	Salcam	28	11	Viabil	Buna
2.178	Parc Gradina Publica	423827.8	733632.9	Salcam	33	12	Viabil	Buna
2.179	Parc Gradina Publica	423833.4	733636.6	Salcam	30	11	Viabil	Buna
2.180	Parc Gradina Publica	423831.9	733640.6	Malin	12	6	Viabil	Buna
2.181	Parc Gradina Publica	423840.3	733638.5	Frasin	27	7	Viabil	Buna
2.182	Parc Gradina Publica	423838.0	733630.8	Salcam	34	12	Viabil	Buna
2.183	Parc Gradina Publica	423844.8	733633.9	Tei	130	13	Viabil	Buna
2.184	Parc Gradina Publica	423847.5	733631.6	Gladita	28	10	Viabil	Buna
2.185	Parc Gradina Publica	423846.7	733625.3	Roscov	140	15	Viabil	Buna
2.186	Parc Gradina Publica	423849.3	733630.7	Catalpa	15	3	Viabil	Buna
2.187	Parc Gradina Publica	423850.4	733632.6	Gladita	12	6	Viabil	Buna
2.188	Parc Gradina Publica	423852.7	733629.2	Salcam	90	12	Viabil	Buna
2.189	Parc Gradina Publica	423857.2	733626.4	Enupar de Virginia	10	2	Viabil	Buna
2.190	Parc Gradina Publica	423859.7	733626.9	Enupar de Virginia	10	2	Viabil	Buna
2.191	Parc Gradina Publica	423856.4	733629.5	Chiparos	9	1.5	Viabil	Buna
2.192	Parc Gradina Publica	423848.3	733637.0	Pin negru	18	7	Viabil	Buna
2.193	Parc Gradina Publica	423847.0	733639.7	Pin negru	15	3	Viabil	Buna
2.194	Parc Gradina Publica	423851.9	733638.1	Pin negru	16	7	Viabil	Buna
2.195	Parc Gradina Publica	423850.7	733641.5	Stejar	28	11	Viabil	Buna
2.196	Parc Gradina Publica	423851.9	733643.8	Salcam japonez	33	11	Viabil	Buna

ID unic	Locatie	Pozitie X (m)	Pozitie Y (m)	Specie	Diametru (cm)	Inaltime (m)	Evaluarea starii de viabilitate	Evaluarea gradului de intretinere
2.197	Parc Gradina Publica	423847.1	733645.4	Artar	8	2.5	Viabil	Buna
2.198	Parc Gradina Publica	423843.7	733644.0	Albitia	17	6	Viabil	Buna
2.199	Parc Gradina Publica	423845.3	733649.0	Malin	10	2	Viabil	Buna
2.200	Parc Gradina Publica	423845.0	733652.7	Salcam	28	10	Viabil	Buna
2.201	Parc Gradina Publica	423841.2	733650.8	Tei	25	11	Viabil	Buna
2.202	Parc Gradina Publica	423841.3	733653.3	Frasin	26	10	Viabil	Buna
2.203	Parc Gradina Publica	423837.4	733654.2	Castan	24	6	Viabil	Buna
2.204	Parc Gradina Publica	423837.6	733651.2	Frasin	28	10	Viabil	Buna
2.205	Parc Gradina Publica	423835.3	733649.9	Castan	25	7	Viabil	Buna
2.206	Parc Gradina Publica	423837.5	733654.4	Pin negru	10	2.5	Viabil	Buna
2.207	Parc Gradina Publica	423841.8	733655.8	Pin negru	12	4	Viabil	Buna
2.208	Parc Gradina Publica	423841.5	733658.4	Catalpa	25	7	Viabil	Buna
2.209	Parc Gradina Publica	423842.9	733662.5	Pin negru	10	2	Viabil	Buna
2.210	Parc Gradina Publica	423840.4	733665.0	Salcam	30	13	Viabil	Buna
2.211	Parc Gradina Publica	423836.9	733664.6	Catalpa	18	7	Viabil	Buna
2.212	Parc Gradina Publica	423834.5	733670.4	Platan	31	11	Viabil	Buna
2.213	Parc Gradina Publica	423831.7	733665.0	Salcam	24	10	Viabil	Buna
2.214	Parc Gradina Publica	423830.9	733662.1	Artar american	22	10	Viabil	Buna
2.215	Parc Gradina Publica	423832.8	733658.3	Catalpa	24	7	Viabil	Buna
2.216	Parc Gradina Publica	423835.7	733657.7	Salcie	26	11	Viabil	Buna
2.217	Parc Gradina Publica	423834.4	733654.4	Catalpa	24	7	Viabil	Buna
2.218	Parc Gradina Publica	423826.8	733657.6	Platan	40	13	Viabil	Buna

ID unic	Locatie	Pozitie X (m)	Pozitie Y (m)	Specie	Diametru (cm)	Inaltime (m)	Evaluarea starii de viabilitate	Evaluarea gradului de intretinere
2.219	Parc Gradina Publica	423825.9	733649.7	Platan	42	13	Viabil	Buna
2.220	Parc Gradina Publica	423821.5	733652.8	Salcam	25	11	Viabil	Buna
2.221	Parc Gradina Publica	423823.9	733654.6	Paltin argintiu	36	13	Viabil	Buna
2.222	Parc Gradina Publica	423828.1	733664.2	Frasin	16	10	Viabil	Buna
2.223	Parc Gradina Publica	423832.2	733665.0	Salcam	26	11	Viabil	Buna
2.224	Parc Gradina Publica	423826.2	733666.6	Platan	50	14	Viabil	Buna
2.225	Parc Gradina Publica	423829.8	733670.3	Stejar	11	2.5	Viabil	Buna
2.226	Parc Gradina Publica	423832.3	733671.9	Salcam	17	9	Viabil	Buna
2.227	Parc Gradina Publica	423829.6	733673.1	Platan	38	12	Viabil	Buna
2.228	Parc Gradina Publica	423827.5	733671.5	Malin	11	2	Viabil	Buna
2.229	Parc Gradina Publica	423832.0	733678.8	Ulm	16	6	Viabil	Buna
2.230	Parc Gradina Publica	423828.3	733676.5	Chiparos de California	14	3	Viabil	Buna
2.231	Parc Gradina Publica	423825.5	733677.9	Chiparos de California	12	3	Viabil	Buna
2.232	Parc Gradina Publica	423824.2	733669.2	Salcam	24	12	Viabil	Buna
2.233	Parc Gradina Publica	423822.4	733666.0	Paltin	12	6	Viabil	Buna
2.234	Parc Gradina Publica	423819.4	733665.2	Catalpa	21	8	Viabil	Buna
2.235	Parc Gradina Publica	423819.3	733660.8	Salcam	18	10	Viabil	Buna
2.236	Parc Gradina Publica	423819.3	733657.7	Catalpa	16	9	Viabil	Buna
2.237	Parc Gradina Publica	423817.7	733655.0	Artar american	9	5	Viabil	Buna
2.238	Parc Gradina Publica	423815.4	733659.5	Salcam japonez	26	11	Viabil	Buna
2.239	Parc Gradina Publica	423812.4	733659.2	Salcam	50	13	Viabil	Buna
2.240	Parc Gradina Publica	423810.2	733661.1	Salcam	25	10	Viabil	Buna

ID unic	Locatie	Pozitie X (m)	Pozitie Y (m)	Specie	Diametru (cm)	Inaltime (m)	Evaluarea starii de viabilitate	Evaluarea gradului de intretinere
2.241	Parc Gradina Publica	423812.6	733663.1	Salcam	24	10	Viabil	Buna
2.242	Parc Gradina Publica	423815.1	733666.3	Catalpa	31	8	Viabil	Buna
2.243	Parc Gradina Publica	423815.0	733670.3	Salcam	34	12	Viabil	Buna
2.244	Parc Gradina Publica	423821.0	733676.4	Salcam	24	12	Viabil	Buna
2.245	Parc Gradina Publica	423819.9	733672.8	Chiparos de California	12	4	Viabil	Buna
2.246	Parc Gradina Publica	423811.8	733670.8	Castan	16	7	Viabil	Buna
2.247	Parc Gradina Publica	423804.5	733670.9	Tei	19	7	Viabil	Buna
2.248	Parc Gradina Publica	423805.2	733667.2	Artar american	16	8	Viabil	Buna
2.249	Parc Gradina Publica	423805.9	733665.1	Salcam	28	10	Viabil	Buna
2.250	Parc Gradina Publica	423799.7	733666.3	Scumpie	8	2	Viabil	Buna
2.251	Parc Gradina Publica	423799.5	733664.7	Scumpie	9	2	Viabil	Buna
2.252	Parc Gradina Publica	423795.1	733664.4	Pin	10	2.5	Viabil	Buna
2.253	Parc Gradina Publica	423793.4	733668.9	Salcam	19	6	Viabil	Buna
2.254	Parc Gradina Publica	423788.4	733669.3	Salcam	40	14	Viabil	Buna
2.255	Parc Gradina Publica	423784.5	733667.8	Frasin	40	13	Viabil	Buna
2.256	Parc Gradina Publica	423811.2	733673.9	Paltin	38	8	Viabil	Buna
2.257	Parc Gradina Publica	423814.9	733677.0	Salcam	9	4	Viabil	Buna
2.258	Parc Gradina Publica	423817.8	733678.2	Catalpa	23	7	Viabil	Buna
2.259	Parc Gradina Publica	423820.9	733679.0	Catalpa	13	6	Viabil	Buna
2.260	Parc Gradina Publica	423827.9	733681.8	Paltin	29	7	Viabil	Buna
2.261	Parc Gradina Publica	423833.2	733682.2	Prun decorativ	10	2	Viabil	Buna
2.262	Parc Gradina Publica	423831.9	733682.2	Prun decorativ	9	2.5	Viabil	Buna

ID unic	Locatie	Pozitie X (m)	Pozitie Y (m)	Specie	Diametru (cm)	Inaltime (m)	Evaluarea starii de viabilitate	Evaluarea gradului de intretinere
2.263	Parc Gradina Publica	423832.3	733682.8	Prun decorativ	8	2	Viabil	Buna
2.264	Parc Gradina Publica	423831.0	733682.7	Prun decorativ	8	2.5	Viabil	Buna
2.265	Parc Gradina Publica	423834.9	733679.9	Paltin	38	8	Viabil	Buna
2.266	Parc Gradina Publica	423835.1	733675.9	Salcam	47	10	Viabil	Buna
2.267	Parc Gradina Publica	423839.9	733670.1	Tei	65	11	Viabil	Buna
2.268	Parc Gradina Publica	423840.5	733665.0	Salcam	50	11	Viabil	Buna
2.269	Parc Gradina Publica	423845.2	733661.1	Salcam	10	4	Viabil	Buna
2.270	Parc Gradina Publica	423847.9	733656.9	Tei	60	10	Viabil	Buna
2.271	Parc Gradina Publica	423849.2	733650.3	Salcam	29	7	Viabil	Buna
2.272	Parc Gradina Publica	423851.9	733643.7	Salcam	9	4	Viabil	Buna
2.273	Parc Gradina Publica	423855.7	733642.3	Salcam	28	8	Viabil	Buna
2.274	Parc Gradina Publica	423859.2	733636.2	Tei	45	8	Viabil	Buna
2.275	Parc Gradina Publica	423775.9	733674.3	Enupar de Virginia	14	2.5	Viabil	Buna
2.276	Parc Gradina Publica	423772.9	733676.2	Enupar de Virginia	12	2	Viabil	Buna
2.277	Parc Gradina Publica	423774.9	733677.3	Enupar de Virginia	12	2	Viabil	Buna
2.278	Parc Gradina Publica	423776.2	733676.2	Enupar de Virginia	13	2	Viabil	Buna
2.279	Parc Gradina Publica	423776.4	733678.5	Liliac	8	2	Viabil	Buna
2.280	Parc Gradina Publica	423775.2	733679.3	Cires	11	3	Viabil	Buna
2.281	Parc Gradina Publica	423778.4	733675.2	Chiparos	12	2	Viabil	Buna
2.282	Parc Gradina Publica	423776.6	733672.3	Salcam globulos	12	4	Viabil	Buna
2.283	Parc Gradina Publica	423782.1	733674.0	Salcam globulos	11	4	Viabil	Buna
2.284	Parc Gradina Publica	423786.7	733675.4	Salcam globulos	11	3	Viabil	Buna

ID unic	Locatie	Pozitie X (m)	Pozitie Y (m)	Specie	Diametru (cm)	Inaltime (m)	Evaluarea starii de viabilitate	Evaluarea gradului de intretinere
2.285	Parc Gradina Publica	423792.0	733677.1	Salcam globulos	12	3	Viabil	Buna
2.286	Parc Gradina Publica	423797.2	733678.8	Salcam globulos	12	4	Viabil	Buna
2.287	Parc Gradina Publica	423785.2	733677.4	Paulownia	16	9	Viabil	Buna
2.288	Parc Gradina Publica	423786.8	733678.0	Enupar de Virginia	11	2	Viabil	Buna
2.289	Parc Gradina Publica	423788.8	733678.1	Tei	29	8	Viabil	Buna
2.290	Parc Gradina Publica	423794.4	733680.2	Dud pletos	10	2	Viabil	Buna
2.291	Parc Gradina Publica	423798.8	733680.1	Catalpa	14	6	Viabil	Buna
2.292	Parc Gradina Publica	423800.1	733682.7	Salcam globulos	12	4	Viabil	Buna
2.293	Parc Gradina Publica	423799.1	733684.8	Prun decorativ	10	2	Viabil	Buna
2.294	Parc Gradina Publica	423793.6	733685.3	Paltin argintiu	18	10	Viabil	Buna
2.295	Parc Gradina Publica	423802.2	733685.0	Catalpa	22	11	Viabil	Buna
2.296	Parc Gradina Publica	423805.4	733685.4	Salcam globulos	12	6	Viabil	Buna
2.297	Parc Gradina Publica	423808.1	733684.6	Tei	36	10	Viabil	Buna
2.298	Parc Gradina Publica	423810.8	733681.9	Castan	60	10	Viabil	Buna
2.299	Parc Gradina Publica	423815.2	733683.7	Castan	23	9	Viabil	Buna
2.300	Parc Gradina Publica	423812.0	733685.6	Salcam	24	10	Viabil	Buna
2.301	Parc Gradina Publica	423813.2	733688.4	Salcam	24	9	Viabil	Buna
2.302	Parc Gradina Publica	423817.7	733687.5	Chiparos	14	2.5	Viabil	Buna
2.303	Parc Gradina Publica	423819.8	733685.1	Stejar	9	2	Viabil	Buna
2.304	Parc Gradina Publica	423823.0	733685.8	Paltin munte	26	9	Viabil	Buna
2.305	Parc Gradina Publica	423822.5	733689.3	Frasin	40	12	Viabil	Buna
2.306	Parc Gradina Publica	423819.6	733689.0	Salcam	10	2	Viabil	Buna

ID unic	Locatie	Pozitie X (m)	Pozitie Y (m)	Specie	Diametru (cm)	Inaltime (m)	Evaluarea starii de viabilitate	Evaluarea gradului de intretinere
2.307	Parc Gradina Publica	423829.5	733689.1	Tei	28	10	Viabil	Buna
2.308	Parc Gradina Publica	423826.5	733693.7	Tei	27	10	Viabil	Buna
2.309	Parc Gradina Publica	423754.2	733675.7	Pin	32	7	Viabil	Buna
2.310	Parc Gradina Publica	423752.3	733676.0	Pin	32	6	Viabil	Buna
2.311	Parc Gradina Publica	423746.4	733684.8	Frasin	45	7	Viabil	Buna
2.312	Parc Gradina Publica	423739.9	733687.9	Pin	9	2	Viabil	Buna
2.313	Parc Gradina Publica	423736.8	733690.9	Pin	7	2.5	Viabil	Buna
2.314	Parc Gradina Publica	423742.7	733688.3	Salcam	12	5	Viabil	Buna
2.315	Parc Gradina Publica	423738.6	733692.5	Salcam	11	4	Viabil	Buna
2.316	Parc Gradina Publica	423733.6	733697.2	Salcam	12	5	Viabil	Buna
2.317	Parc Gradina Publica	423733.2	733693.8	Salcam	18	7	Viabil	Buna
2.318	Parc Gradina Publica	423728.4	733699.7	Paulownia	44	7	Viabil	Buna
2.319	Parc Gradina Publica	423727.4	733704.1	Tei	43	6	Viabil	Buna
2.320	Parc Gradina Publica	423725.5	733706.0	Salcam	18	7	Viabil	Buna
2.321	Parc Gradina Publica	423730.0	733701.5	Tei	14	7	Viabil	Buna
2.322	Parc Gradina Publica	423753.7	733686.0	Tuia	12	5	Viabil	Buna
2.323	Parc Gradina Publica	423751.0	733688.1	Tuia	11	4	Viabil	Buna
2.324	Parc Gradina Publica	423752.4	733687.7	Tuia	12	5	Viabil	Buna
2.325	Parc Gradina Publica	423753.6	733687.0	Tuia	11	4	Viabil	Buna
2.326	Parc Gradina Publica	423753.4	733688.6	Otetar	23	10	Viabil	Buna
2.327	Parc Gradina Publica	423752.4	733688.7	Paltin argintiu	29	11	Viabil	Buna
2.328	Parc Gradina Publica	423753.1	733693.1	Tei	26	9	Viabil	Buna

ID unic	Locatie	Pozitie X (m)	Pozitie Y (m)	Specie	Diametru (cm)	Inaltime (m)	Evaluarea starii de viabilitate	Evaluarea gradului de intretinere
2.329	Parc Gradina Publica	423752.0	733697.8	Tei	50	11	Viabil	Buna
2.330	Parc Gradina Publica	423748.6	733707.7	Tei	14	7	Viabil	Buna
2.331	Parc Gradina Publica	423745.4	733717.7	Stejar	37	10	Viabil	Buna
2.332	Parc Gradina Publica	423744.4	733721.4	Tei	27	9	Viabil	Buna
2.333	Parc Gradina Publica	423742.6	733728.7	Tei	36	11	Viabil	Buna
2.334	Parc Gradina Publica	423741.6	733731.7	Chiparos de California	16	6	Viabil	Buna
2.335	Parc Gradina Publica	423738.8	733732.3	Tei	18	10	Viabil	Buna
2.336	Parc Gradina Publica	423736.9	733733.7	Tei	16	11	Viabil	Buna
2.337	Parc Gradina Publica	423734.2	733736.5	Tei	19	11	Viabil	Buna
2.338	Parc Gradina Publica	423732.4	733741.0	Paltin munte	22	9	Viabil	Buna
2.339	Parc Gradina Publica	423737.3	733744.1	Platan	100	14	Viabil	Buna
2.340	Parc Gradina Publica	423736.3	733748.6	Tei	35	12	Viabil	Buna
2.341	Parc Gradina Publica	423735.1	733753.4	Tei	30	11	Viabil	Buna
2.342	Parc Gradina Publica	423735.1	733753.4	Tei	35	11	Viabil	Buna
2.343	Parc Gradina Publica	423732.2	733762.5	Tei	36	14	Viabil	Buna
2.344	Parc Gradina Publica	423730.6	733767.8	Stejar	17	9	Viabil	Buna
2.345	Parc Gradina Publica	423763.5	733687.9	Tei	30	11	Viabil	Buna
2.346	Parc Gradina Publica	423762.1	733689.4	Paulownia	31	12	Viabil	Buna
2.347	Parc Gradina Publica	423766.8	733687.3	Tei	33	13	Viabil	Buna
2.348	Parc Gradina Publica	423765.0	733692.4	Tei	32	11	Viabil	Buna
2.349	Parc Gradina Publica	423768.4	733690.3	Cires	18	9	Viabil	Buna
2.350	Parc Gradina Publica	423767.8	733694.8	Enupar de Virginia	10	2	Viabil	Buna

ID unic	Locatie	Pozitie X (m)	Pozitie Y (m)	Specie	Diametru (cm)	Inaltime (m)	Evaluarea starii de viabilitate	Evaluarea gradului de intretinere
2.351	Parc Gradina Publica	423767.9	733696.8	Tuia	37	8	Viabil	Buna
2.352	Parc Gradina Publica	423772.1	733695.3	Tei	39	14	Viabil	Buna
2.353	Parc Gradina Publica	423771.5	733702.7	Tuia	12	3	Viabil	Buna
2.354	Parc Gradina Publica	423771.9	733700.4	Albitia	19	7	Viabil	Buna
2.355	Parc Gradina Publica	423765.4	733702.1	Tuia	11	2	Viabil	Buna
2.356	Parc Gradina Publica	423762.1	733703.7	Tuia	14	2.5	Viabil	Buna
2.357	Parc Gradina Publica	423779.8	733685.3	Cires	12	6	Viabil	Buna
2.358	Parc Gradina Publica	423781.7	733685.9	Enupar de Virginia	11	3	Viabil	Buna
2.359	Parc Gradina Publica	423782.6	733689.1	Tei	37	11	Viabil	Buna
2.360	Parc Gradina Publica	423784.3	733691.2	Cires	10	3	Viabil	Buna
2.361	Parc Gradina Publica	423785.7	733694.1	Tei	36	13	Viabil	Buna
2.362	Parc Gradina Publica	423786.9	733689.9	Paltin	29	10	Viabil	Buna
2.363	Parc Gradina Publica	423789.9	733687.3	Mesteacan	24	8	Viabil	Buna
2.364	Parc Gradina Publica	423790.6	733692.4	Enupar de Virginia	22	10	Viabil	Buna
2.365	Parc Gradina Publica	423792.1	733694.6	Enupar de Virginia	17	9	Viabil	Buna
2.366	Parc Gradina Publica	423793.4	733692.2	Enupar de Virginia	21	11	Viabil	Buna
2.367	Parc Gradina Publica	423797.9	733686.8	Prun	9	10	Viabil	Buna
2.368	Parc Gradina Publica	423790.4	733699.5	Cires	18	6	Viabil	Buna
2.369	Parc Gradina Publica	423792.8	733700.8	Chiparos de California(forma)	11	3	Viabil	Buna
2.370	Parc Gradina Publica	423797.0	733688.6	Frasin	17	6	Viabil	Buna
2.371	Parc Gradina Publica	423802.1	733689.8	Pin	33	8	Viabil	Buna
2.372	Parc Gradina Publica	423795.5	733694.9	Albitia	34	12	Viabil	Buna

ID unic	Locatie	Pozitie X (m)	Pozitie Y (m)	Specie	Diametru (cm)	Inaltime (m)	Evaluarea starii de viabilitate	Evaluarea gradului de intretinere
2.373	Parc Gradina Publica	423806.7	733689.1	Salcam	24	9	Viabil	Buna
2.374	Parc Gradina Publica	423793.4	733703.7	Castan	24	10	Viabil	Buna
2.375	Parc Gradina Publica	423808.9	733690.1	Platan	13	3	Viabil	Buna
2.376	Parc Gradina Publica	423798.2	733702.9	Enupar de Virginia	25	11	Viabil	Buna
2.377	Parc Gradina Publica	423801.0	733704.3	Enupar de Virginia	21	11	Viabil	Buna
2.378	Parc Gradina Publica	423808.3	733691.7	Catalpa	17	6	Viabil	Buna
2.379	Parc Gradina Publica	423796.1	733707.1	Cires	17	7	Viabil	Buna
2.380	Parc Gradina Publica	423797.9	733706.2	Enupar de Virginia	10	3	Viabil	Buna
2.381	Parc Gradina Publica	423809.4	733693.1	Catalpa	17	6	Viabil	Buna
2.382	Parc Gradina Publica	423813.3	733692.0	Pin negru	10	3	Viabil	Buna
2.383	Parc Gradina Publica	423802.1	733706.5	Ulm	30	10	Viabil	Buna
2.384	Parc Gradina Publica	423799.0	733710.4	Castan	34	11	Viabil	Buna
2.385	Parc Gradina Publica	423800.9	733714.0	Cires	14	7	Viabil	Buna
2.386	Parc Gradina Publica	423801.6	733710.0	Paltin de munte	26	12	Viabil	Buna
2.387	Parc Gradina Publica	423802.1	733716.2	Artar american	34	12	Viabil	Buna
2.388	Parc Gradina Publica	423817.7	733687.9	Pin negru	10	2.5	Viabil	Buna
2.389	Parc Gradina Publica	423819.5	733689.1	Salcam	10	3	Viabil	Buna
2.390	Parc Gradina Publica	423822.2	733689.6	Stejar	65	11	Viabil	Buna
2.391	Parc Gradina Publica	423829.3	733689.5	Tei	29	7	Viabil	Buna
2.392	Parc Gradina Publica	423804.6	733708.5	Salcie creata	27	10	Viabil	Buna
2.393	Parc Gradina Publica	423826.3	733693.9	Tei	18	6	Viabil	Buna
2.394	Parc Gradina Publica	423806.1	733706.4	Castan	33	9	Viabil	Buna

ID unic	Locatie	Pozitie X (m)	Pozitie Y (m)	Specie	Diametru (cm)	Inaltime (m)	Evaluarea starii de viabilitate	Evaluarea gradului de intretinere
2.395	Parc Gradina Publica	423806.1	733702.1	Tei	30	10	Viabil	Buna
2.396	Parc Gradina Publica	423821.8	733694.7	Catalpa	17	6	Viabil	Buna
2.397	Parc Gradina Publica	423820.0	733697.3	Catalpa	18	6	Viabil	Buna
2.398	Parc Gradina Publica	423819.2	733700.4	Catalpa	19	7	Viabil	Buna
2.399	Parc Gradina Publica	423813.6	733698.7	Artar american	36	8	Viabil	Buna
2.400	Parc Gradina Publica	423803.3	733716.2	Prun decorativ	10	3	Viabil	Buna
2.401	Parc Gradina Publica	423804.0	733716.7	Prun decorativ	10	2	Viabil	Buna
2.402	Parc Gradina Publica	423804.5	733718.5	Enupar de California(forma)	11	2	Viabil	Buna
2.403	Parc Gradina Publica	423815.6	733700.7	Catalpa	18	5	Viabil	Buna
2.404	Parc Gradina Publica	423816.2	733705.2	Salcam	22	9	Viabil	Buna
2.405	Parc Gradina Publica	423819.5	733706.6	Tei	47	9	Viabil	Buna
2.406	Parc Gradina Publica	423816.4	733707.8	Salcam	8	2	Viabil	Buna
2.407	Parc Gradina Publica	423811.5	733703.8	Tei	31	11	Viabil	Buna
2.408	Parc Gradina Publica	423811.7	733708.1	Salcam	22	6	Viabil	Buna
2.409	Parc Gradina Publica	423810.3	733710.2	Salcam	23	6	Viabil	Buna
2.410	Parc Gradina Publica	423808.6	733718.5	Salcam globulos	14	2.5	Viabil	Buna
2.411	Parc Gradina Publica	423814.0	733712.6	Paltin	23	6	Viabil	Buna
2.412	Parc Gradina Publica	423806.6	733711.7	Magnolia	10	3	Viabil	Buna
2.413	Parc Gradina Publica	423778.2	733705.8	Tei	49	8	Viabil	Buna
2.414	Parc Gradina Publica	423781.3	733709.8	Tei	43	14	Viabil	Buna
2.415	Parc Gradina Publica	423782.6	733712.7	Enupar de California(forma)	9	1.5	Viabil	Buna
2.416	Parc Gradina Publica	423785.3	733712.2	Tuia	10	2	Viabil	Buna

ID unic	Locatie	Pozitie X (m)	Pozitie Y (m)	Specie	Diametru (cm)	Inaltime (m)	Evaluarea starii de viabilitate	Evaluarea gradului de intretinere
2.417	Parc Gradina Publica	423785.0	733716.4	Enupar de California(forma)	8	1.5	Viabil	Buna
2.418	Parc Gradina Publica	423779.2	733713.8	Tei	31	15	Viabil	Buna
2.419	Parc Gradina Publica	423787.8	733715.6	Tei	34	14	Viabil	Buna
2.420	Parc Gradina Publica	423781.6	733717.6	Salcam	14	6	Viabil	Buna
2.421	Parc Gradina Publica	423790.4	733719.2	Tei	35	14	Viabil	Buna
2.422	Parc Gradina Publica	423784.9	733719.8	Salcam	70	12	Viabil	Buna
2.423	Parc Gradina Publica	423785.9	733720.8	Salcam	70	11	Viabil	Buna
2.424	Parc Gradina Publica	423793.7	733723.4	Tei	37	15	Viabil	Buna
2.425	Parc Gradina Publica	423795.1	733725.3	Enupar de Virginia(forma)	10	2.5	Viabil	Buna
2.426	Parc Gradina Publica	423788.3	733724.3	Tuia	9	2	Viabil	Buna
2.427	Parc Gradina Publica	423794.2	733726.7	Tei	22	7	Viabil	Buna
2.428	Parc Gradina Publica	423786.8	733727.8	Tei	27	11	Viabil	Buna
2.429	Parc Gradina Publica	423788.8	733729.7	Tuia	8	2.5	Viabil	Buna
2.430	Parc Gradina Publica	423792.1	733731.1	Cires	13	4	Viabil	Buna
2.431	Parc Gradina Publica	423791.7	733735.7	Salcam	42	13	Viabil	Buna
2.432	Parc Gradina Publica	423781.2	733734.4	Pin	10	3	Viabil	Buna
2.433	Parc Gradina Publica	423777.0	733734.6	Salcam	45	15	Viabil	Buna
2.434	Parc Gradina Publica	423778.4	733738.7	Artar	10	6	Viabil	Buna
2.435	Parc Gradina Publica	423771.8	733732.6	Paulownia	17	6	Viabil	Buna
2.436	Parc Gradina Publica	423777.2	733725.9	Chiparos de Virginia	10	2	Viabil	Buna
2.437	Parc Gradina Publica	423773.6	733724.3	Salcam	28	6	Viabil	Buna
2.438	Parc Gradina Publica	423774.6	733722.2	Chiparos de Virginia	10	2.5	Viabil	Buna

ID unic	Locatie	Pozitie X (m)	Pozitie Y (m)	Specie	Diametru (cm)	Inaltime (m)	Evaluarea starii de viabilitate	Evaluarea gradului de intretinere
2.439	Parc Gradina Publica	423770.1	733724.4	Enupar de California	14	3	Viabil	Buna
2.440	Parc Gradina Publica	423768.4	733725.6	Salcam	37	7	Viabil	Buna
2.441	Parc Gradina Publica	423767.2	733729.4	Dud	32	10	Viabil	Buna
2.442	Parc Gradina Publica	423766.5	733729.7	Salcam	33	6	Viabil	Buna
2.443	Parc Gradina Publica	423761.5	733732.2	Salcam	35	11	Viabil	Buna
2.444	Parc Gradina Publica	423764.4	733739.5	Tei	50	9	Viabil	Buna
2.445	Parc Gradina Publica	423758.9	733734.2	Enupar de California	12	2	Viabil	Buna
2.446	Parc Gradina Publica	423756.2	733739.2	Tei	70	12	Viabil	Buna
2.447	Parc Gradina Publica	423750.6	733735.4	Tei	14	2	Viabil	Buna
2.448	Parc Gradina Publica	423756.0	733730.8	Enupar de California	12	1.5	Viabil	Buna
2.449	Parc Gradina Publica	423750.3	733731.6	Tei	48	9	Viabil	Buna
2.450	Parc Gradina Publica	423759.8	733727.6	Enupar de California	12	2.5	Viabil	Buna
2.451	Parc Gradina Publica	423752.1	733725.8	Cires	7	4	Viabil	Buna
2.452	Parc Gradina Publica	423757.0	733725.1	Albitia	28	9	Viabil	Buna
2.453	Parc Gradina Publica	423760.6	733721.7	Pin	8	2	Viabil	Buna
2.454	Parc Gradina Publica	423753.6	733719.8	Paltin	50	9	Viabil	Buna
2.455	Parc Gradina Publica	423755.3	733716.0	Tei	50	9	Viabil	Buna
2.456	Parc Gradina Publica	423757.0	733711.9	Enupar de Virginia	11	1.5	Viabil	Buna
2.457	Parc Gradina Publica	423757.6	733708.2	Tei	34	11	Viabil	Buna
2.458	Parc Gradina Publica	423758.7	733703.1	Tei	14	7	Viabil	Buna
2.459	Parc Gradina Publica	423832.3	733697.9	Tei	70	12	Viabil	Buna
2.460	Parc Gradina Publica	423832.4	733701.7	Salcam	32	9	Viabil	Buna

ID unic	Locatie	Pozitie X (m)	Pozitie Y (m)	Specie	Diametru (cm)	Inaltime (m)	Evaluarea starii de viabilitate	Evaluarea gradului de intretinere
2.461	Parc Gradina Publica	423830.2	733702.1	Salcam	15	4	Viabil	Buna
2.462	Parc Gradina Publica	423833.1	733704.5	Salcam	7	2	Viabil	Buna
2.463	Parc Gradina Publica	423826.4	733709.1	Tei	33	10	Viabil	Buna
2.464	Parc Gradina Publica	423832.6	733708.3	Castan	7	2	Viabil	Buna
2.465	Parc Gradina Publica	423829.3	733709.3	Artar american	18	7	Viabil	Buna
2.466	Parc Gradina Publica	423823.0	733714.8	Salcam	19	7	Viabil	Buna
2.467	Parc Gradina Publica	423831.1	733715.4	Cires	8	3	Viabil	Buna
2.468	Parc Gradina Publica	423821.7	733721.8	Dud	34	11	Viabil	Buna
2.469	Parc Gradina Publica	423830.0	733719.0	Catalpa	13	7	Viabil	Buna
2.470	Parc Gradina Publica	423823.3	733722.7	Magnolie	12	2	Viabil	Buna
2.471	Parc Gradina Publica	423824.5	733723.3	Catalpa	17	2.5	Viabil	Buna
2.472	Parc Gradina Publica	423835.5	733720.9	Otetar galben	10	4	Viabil	Buna
2.473	Parc Gradina Publica	423822.3	733725.7	Salcam	14	6	Viabil	Buna
2.474	Parc Gradina Publica	423834.3	733721.1	Paltin	20	7	Viabil	Buna
2.475	Parc Gradina Publica	423823.8	733728.5	Salcam	12	7	Viabil	Buna
2.476	Parc Gradina Publica	423826.6	733729.9	Sofora	42	14	Viabil	Buna
2.477	Parc Gradina Publica	423827.5	733722.2	Enupar de Virginia	15	4	Viabil	Buna
2.478	Parc Gradina Publica	423825.2	733734.2	Salcam	15	6	Viabil	Buna
2.479	Parc Gradina Publica	423829.9	733721.3	Enupar de Virginia	15	3	Viabil	Buna
2.480	Parc Gradina Publica	423826.5	733736.2	Chiparos de California	11	2	Viabil	Buna
2.481	Parc Gradina Publica	423829.9	733723.8	Enupar de California	15	6	Viabil	Buna
2.482	Parc Gradina Publica	423824.5	733739.3	Dud pletos	14	2	Viabil	Buna

ID unic	Locatie	Pozitie X (m)	Pozitie Y (m)	Specie	Diametru (cm)	Inaltime (m)	Evaluarea starii de viabilitate	Evaluarea gradului de intretinere
2.483	Parc Gradina Publica	423822.5	733743.2	Salcam	11	5	Viabil	Buna
2.484	Parc Gradina Publica	423832.4	733723.6	Catalpa	15	7	Viabil	Buna
2.485	Parc Gradina Publica	423827.6	733738.4	Sofora	43	15	Viabil	Buna
2.486	Parc Gradina Publica	423832.4	733726.9	Salcam	34	7	Viabil	Buna
2.487	Parc Gradina Publica	423830.3	733738.3	Sofora	40	13	Viabil	Buna
2.488	Parc Gradina Publica	423836.1	733730.6	Salcam	16	6	Viabil	Buna
2.489	Parc Gradina Publica	423826.4	733745.2	Salcam	12	6	Viabil	Buna
2.490	Parc Gradina Publica	423836.3	733732.8	Salcam	12	3	Viabil	Buna
2.491	Parc Gradina Publica	423828.8	733743.6	Molid argintiu	11	1.5	Viabil	Buna
2.492	Parc Gradina Publica	423831.9	733733.7	Salcam	120	15	Viabil	Buna
2.493	Parc Gradina Publica	423834.2	733749.5	Salcam	12	5	Viabil	Buna
2.494	Parc Gradina Publica	423836.9	733738.2	Otetar galben	8	3	Viabil	Buna
2.495	Parc Gradina Publica	423832.9	733743.7	Salcam	37	14	Viabil	Buna
2.496	Parc Gradina Publica	423834.2	733749.6	Salcam	33	12	Viabil	Buna
2.497	Parc Gradina Publica	423837.7	733750.6	Salcam	11	3	Viabil	Buna
2.498	Parc Gradina Publica	423844.1	733747.7	Artar american	24	8	Viabil	Buna
2.499	Parc Gradina Publica	423842.4	733752.8	Artar american	18	6	Viabil	Buna
2.500	Parc Gradina Publica	423843.7	733751.2	Artar american	19	7	Viabil	Buna
2.501	Parc Gradina Publica	423844.7	733748.8	Soc	26	6	Viabil	Buna
2.502	Parc Gradina Publica	423845.5	733745.6	Artar american	20	7	Viabil	Buna
2.503	Parc Gradina Publica	423848.2	733748.2	Artar american	30	8	Viabil	Buna
2.504	Parc Gradina Publica	423842.7	733736.7	Liliac	11	2	Viabil	Buna

ID unic	Locatie	Pozitie X (m)	Pozitie Y (m)	Specie	Diametru (cm)	Inaltime (m)	Evaluarea starii de viabilitate	Evaluarea gradului de intretinere
2.505	Parc Gradina Publica	423840.8	733732.3	Salcam	17	4	Viabil	Buna
2.506	Parc Gradina Publica	423844.5	733734.7	Dud	34	9	Viabil	Buna
2.507	Parc Gradina Publica	423845.2	733729.6	Salcam	40	10	Viabil	Buna
2.508	Parc Gradina Publica	423842.5	733728.0	Salcam	25	6	Viabil	Buna
2.509	Parc Gradina Publica	423846.0	733729.2	Salcam	30	10	Viabil	Buna
2.510	Parc Gradina Publica	423840.3	733726.4	Salcam	27	6	Viabil	Buna
2.511	Parc Gradina Publica	423842.3	733717.4	Salcam	100	16	Viabil	Buna
2.512	Parc Gradina Publica	423839.1	733714.8	Salcam	18	5	Viabil	Buna
2.513	Parc Gradina Publica	423843.4	733710.1	Salcam	35	7	Viabil	Buna
2.514	Parc Gradina Publica	423838.5	733705.7	Otetar galben	14	2.5	Viabil	Buna
2.515	Parc Gradina Publica	423841.3	733703.1	Frasin	120	15	Viabil	Buna
2.516	Parc Gradina Publica	423838.0	733703.3	Salcam	12	5	Viabil	Buna
2.517	Parc Gradina Publica	423839.8	733700.2	Frasin	120	15	Viabil	Buna
2.518	Parc Gradina Publica	423837.7	733697.1	Salcam	15	7	Viabil	Buna
2.519	Parc Gradina Publica	423840.5	733693.1	Frasin	120	15	Viabil	Buna
2.520	Parc Gradina Publica	423837.2	733694.7	Otetar galben	10	2.5	Viabil	Buna
2.521	Parc Gradina Publica	423840.5	733690.7	Ulm	18	4	Viabil	Buna
2.522	Parc Gradina Publica	423836.6	733690.2	Otetar galben	10	2.5	Viabil	Buna
2.523	Parc Gradina Publica	423840.8	733685.9	Ulm	22	4	Viabil	Buna
2.524	Parc Gradina Publica	423842.5	733679.8	Ulm	45	15	Viabil	Buna
2.525	Parc Gradina Publica	423794.2	733743.5	Tei	45	12	Viabil	Buna
2.526	Parc Gradina Publica	423790.0	733743.7	Salcam	80	15	Viabil	Buna

ID unic	Locatie	Pozitie X (m)	Pozitie Y (m)	Specie	Diametru (cm)	Inaltime (m)	Evaluarea starii de viabilitate	Evaluarea gradului de intretinere
2.527	Parc Gradina Publica	423786.2	733743.7	Platan	70	13	Viabil	Buna
2.528	Parc Gradina Publica	423776.9	733744.3	Paltin	45	11	Viabil	Buna
2.529	Parc Gradina Publica	423772.4	733744.1	Paltin	40	15	Viabil	Buna
2.530	Parc Gradina Publica	423767.9	733744.2	Tei	60	15	Viabil	Buna
2.531	Parc Gradina Publica	423763.2	733744.1	Tei	50	15	Viabil	Buna
2.532	Parc Gradina Publica	423751.3	733744.2	Tei	40	12	Viabil	Buna
2.533	Parc Gradina Publica	423791.5	733756.6	Paltin	35	9	Viabil	Buna
2.534	Parc Gradina Publica	423791.7	733747.9	Platan	90	15	Viabil	Buna
2.535	Parc Gradina Publica	423787.0	733763.9	Paltin	32	9	Viabil	Buna
2.536	Parc Gradina Publica	423784.9	733767.3	Tei	33	10	Viabil	Buna
2.537	Parc Gradina Publica	423782.7	733771.1	Castan	35	6	Viabil	Buna
2.538	Parc Gradina Publica	423781.3	733774.9	Castan	60	12	Viabil	Buna
2.539	Parc Gradina Publica	423778.1	733778.4	Frasin	40	16	Viabil	Buna
2.540	Parc Gradina Publica	423775.6	733783.8	Paltin Camp	35	12	Viabil	Buna
2.541	Parc Gradina Publica	423769.0	733796.2	Paltin	40	12	Viabil	Buna
2.542	Parc Gradina Publica	423748.3	733750.1	Ulm	55	13	Viabil	Buna
2.543	Parc Gradina Publica	423765.3	733801.4	Tei	34	11	Viabil	Buna
2.544	Parc Gradina Publica	423761.7	733800.0	Tei	35	11	Viabil	Buna
2.545	Parc Gradina Publica	423757.9	733750.8	Ulm	50	12	Viabil	Buna
2.546	Parc Gradina Publica	423765.3	733798.4	Dud	15	3	Viabil	Buna
2.547	Parc Gradina Publica	423785.9	733736.3	Ulm	15	3	Viabil	Buna
2.548	Parc Gradina Publica	423765.4	733789.8	Tei	35	12	Viabil	Buna

ID unic	Locatie	Pozitie X (m)	Pozitie Y (m)	Specie	Diametru (cm)	Inaltime (m)	Evaluarea starii de viabilitate	Evaluarea gradului de intretinere
2.549	Parc Gradina Publica	423756.0	733753.4	Frasin	110	15	Viabil	Buna
2.550	Parc Gradina Publica	423769.2	733788.9	Paducel	10	2	Viabil	Buna
2.551	Parc Gradina Publica	423761.5	733754.5	Salcam	70	10	Viabil	Buna
2.552	Parc Gradina Publica	423769.0	733786.5	Paducel	10	3	Viabil	Buna
2.553	Parc Gradina Publica	423768.3	733752.6	Frasin	110	15	Viabil	Buna
2.554	Parc Gradina Publica	423776.2	733751.3	Platan	80	16	Viabil	Buna
2.555	Parc Gradina Publica	423772.0	733781.6	Salcam	30	12	Viabil	Buna
2.556	Parc Gradina Publica	423782.8	733752.0	Enupar de Virginia	10	2	Viabil	Buna
2.557	Parc Gradina Publica	423786.6	733753.8	Cires	8	2	Viabil	Buna
2.558	Parc Gradina Publica	423774.3	733778.2	Salcam	20	7	Viabil	Buna
2.559	Parc Gradina Publica	423783.3	733756.9	Malin	10	3	Viabil	Buna
2.560	Parc Gradina Publica	423782.4	733760.9	Pin	35	12	Viabil	Buna
2.561	Parc Gradina Publica	423772.2	733774.4	Cercis	35	12	Viabil	Buna
2.562	Parc Gradina Publica	423773.6	733757.2	Platan	100	15	Viabil	Buna
2.563	Parc Gradina Publica	423769.7	733758.8	Frasin	10	2	Viabil	Buna
2.564	Parc Gradina Publica	423766.5	733784.5	Catalpa	30	12	Viabil	Buna
2.565	Parc Gradina Publica	423776.6	733762.7	Catalpa	15	4	Viabil	Buna
2.566	Parc Gradina Publica	423775.9	733765.5	Cercis	20	5	Viabil	Buna
2.567	Parc Gradina Publica	423771.2	733766.8	Catalpa	35	10	Viabil	Buna
2.568	Parc Gradina Publica	423763.9	733783.0	Salcam	15	7	Viabil	Buna
2.569	Parc Gradina Publica	423768.3	733768.8	Pin	20	4	Viabil	Buna
2.570	Parc Gradina Publica	423765.4	733766.2	Catalpa	25	7	Viabil	Buna

ID unic	Locatie	Pozitie X (m)	Pozitie Y (m)	Specie	Diametru (cm)	Inaltime (m)	Evaluarea starii de viabilitate	Evaluarea gradului de intretinere
2.571	Parc Gradina Publica	423764.5	733782.1	Salcam	14	7	Viabil	Buna
2.572	Parc Gradina Publica	423760.1	733763.1	Ulm	15	6	Viabil	Buna
2.573	Parc Gradina Publica	423767.7	733777.3	Dud	29	7	Viabil	Buna
2.574	Parc Gradina Publica	423758.8	733760.3	Dud	15	6	Viabil	Buna
2.575	Parc Gradina Publica	423767.5	733774.5	Paltin	28	8	Viabil	Buna
2.576	Parc Gradina Publica	423746.4	733757.0	Dud	15	5	Viabil	Buna
2.577	Parc Gradina Publica	423758.7	733785.0	Tei	36	13	Viabil	Buna
2.578	Parc Gradina Publica	423744.8	733758.1	Stejar	40	15	Viabil	Buna
2.579	Parc Gradina Publica	423751.5	733761.4	Stejar	23	7	Viabil	Buna
2.580	Parc Gradina Publica	423763.2	733775.5	Salcam	34	11	Viabil	Buna
2.581	Parc Gradina Publica	423755.3	733766.6	Frasin	27	10	Viabil	Buna
2.582	Parc Gradina Publica	423764.0	733769.0	Catalpa	25	12	Viabil	Buna
2.583	Parc Gradina Publica	423758.2	733768.9	Dud	38	7	Viabil	Buna
2.584	Parc Gradina Publica	423761.6	733774.0	Frasin	31	12	Viabil	Buna
2.585	Parc Gradina Publica	423740.6	733765.3	Dud	100	16	Viabil	Buna
2.586	Parc Gradina Publica	423759.9	733773.3	Salcie	35	12	Viabil	Buna
2.587	Parc Gradina Publica	423746.3	733767.5	Stejar	40	10	Viabil	Buna
2.588	Parc Gradina Publica	423755.6	733771.0	Dud	34	7	Viabil	Buna
2.589	Parc Gradina Publica	423758.4	733775.4	Salcam	30	12	Viabil	Buna
2.590	Parc Gradina Publica	423757.3	733778.3	Salcam	30	12	Viabil	Buna
2.591	Parc Gradina Publica	423757.1	733772.5	Dud	15	7	Viabil	Buna
2.592	Parc Gradina Publica	423753.2	733773.5	Salcam	14	8	Viabil	Buna

ID unic	Locatie	Pozitie X (m)	Pozitie Y (m)	Specie	Diametru (cm)	Inaltime (m)	Evaluarea starii de viabilitate	Evaluarea gradului de intretinere
2.593	Parc Gradina Publica	423754.6	733780.7	Paducel	10	3	Viabil	Buna
2.594	Parc Gradina Publica	423750.3	733772.4	Paducel	10	2	Viabil	Buna
2.595	Parc Gradina Publica	423750.3	733781.1	Paducel	10	3	Viabil	Buna
2.596	Parc Gradina Publica	423748.3	733776.1	Frasin	70	15	Viabil	Buna
2.597	Parc Gradina Publica	423752.6	733777.6	Paducel	10	3	Viabil	Buna
2.598	Parc Gradina Publica	423739.4	733768.5	Tuia	70	15	Viabil	Buna
2.599	Parc Gradina Publica	423742.8	733773.2	Tuia	10	2	Viabil	Buna
2.600	Parc Gradina Publica	423737.3	733775.0	Tei	80	15	Viabil	Buna
2.601	Parc Gradina Publica	423752.7	733785.2	BRAD	10	3	Viabil	Buna
2.602	Parc Gradina Publica	423736.0	733779.2	Tei	10	2	Viabil	Buna
2.603	Parc Gradina Publica	423739.6	733781.8	Tei	38	15	Viabil	Buna
2.604	Parc Gradina Publica	423748.5	733785.1	Chiparos	30	3	Viabil	Buna
2.605	Parc Gradina Publica	423742.9	733782.7	Tei	80	15	Viabil	Buna
2.606	Parc Gradina Publica	423823.2	733748.8	Tei	20	5	Viabil	Buna
2.607	Parc Gradina Publica	423826.7	733750.4	Tei	18	7	Viabil	Buna
2.608	Parc Gradina Publica	423829.5	733751.7	Ulm	10	2	Viabil	Buna
2.609	Parc Gradina Publica	423834.1	733753.8	Salcam	70	12	Viabil	Buna
2.610	Parc Gradina Publica	423802.7	733759.8	Chiparos	10	3	Viabil	Buna
2.611	Parc Gradina Publica	423810.4	733763.4	Chiparos	15	3	Viabil	Buna
2.612	Parc Gradina Publica	423827.9	733754.6	Malin	10	2	Viabil	Buna
2.613	Parc Gradina Publica	423813.5	733761.8	Chiparos	15	3	Viabil	Buna
2.614	Parc Gradina Publica	423829.2	733757.9	Tei	18	6	Viabil	Buna

ID unic	Locatie	Pozitie X (m)	Pozitie Y (m)	Specie	Diametru (cm)	Inaltime (m)	Evaluarea starii de viabilitate	Evaluarea gradului de intretinere
2.615	Parc Gradina Publica	423814.0	733764.5	Chiparos	14	2	Viabil	Buna
2.616	Parc Gradina Publica	423827.5	733761.6	Tei	20	5	Viabil	Buna
2.617	Parc Gradina Publica	423825.9	733757.4	Tei	19	7	Viabil	Buna
2.618	Parc Gradina Publica	423797.1	733761.5	Paltin	31	12	Viabil	Buna
2.619	Parc Gradina Publica	423802.5	733764.7	Pin	10	3	Viabil	Buna
2.620	Parc Gradina Publica	423823.6	733755.4	Catalpa	10	3	Viabil	Buna
2.621	Parc Gradina Publica	423814.9	733750.8	Tei	45	15	Viabil	Buna
2.622	Parc Gradina Publica	423817.5	733754.4	Catalpa	10	2	Viabil	Buna
2.623	Parc Gradina Publica	423817.6	733757.8	Tei	120	16	Viabil	Buna
2.624	Parc Gradina Publica	423799.5	733766.0	Pin	10	3	Viabil	Buna
2.625	Parc Gradina Publica	423802.5	733767.6	Pin	14	3	Viabil	Buna
2.626	Parc Gradina Publica	423808.7	733768.1	Malin	14	3	Viabil	Buna
2.627	Parc Gradina Publica	423822.4	733760.9	Tei	8	2	Viabil	Buna
2.628	Parc Gradina Publica	423825.4	733764.8	Catalpa	10	2	Viabil	Buna
2.629	Parc Gradina Publica	423794.8	733765.5	Paltin	32	12	Viabil	Buna
2.630	Parc Gradina Publica	423797.3	733767.7	Magnolie	10	2	Viabil	Buna
2.631	Parc Gradina Publica	423800.9	733769.2	Tei	29	8	Viabil	Buna
2.632	Parc Gradina Publica	423822.5	733763.9	Tei	40	12	Viabil	Buna
2.633	Parc Gradina Publica	423804.5	733774.2	Stejar	38	11	Viabil	Buna
2.634	Parc Gradina Publica	423828.8	733769.1	Catalpa	10	3	Viabil	Buna
2.635	Parc Gradina Publica	423814.3	733776.0	Salcam	60	15	Viabil	Buna
2.636	Parc Gradina Publica	423832.6	733775.0	Castan	40	7	Viabil	Buna

ID unic	Locatie	Pozitie X (m)	Pozitie Y (m)	Specie	Diametru (cm)	Inaltime (m)	Evaluarea starii de viabilitate	Evaluarea gradului de intretinere
2.637	Parc Gradina Publica	423817.0	733767.5	Molid	30	8	Viabil	Buna
2.638	Parc Gradina Publica	423792.6	733769.3	Paltin	38	14	Viabil	Buna
2.639	Parc Gradina Publica	423836.9	733780.7	Dud	25	7	Viabil	Buna
2.640	Parc Gradina Publica	423799.9	733775.6	Stejar	33	12	Viabil	Buna
2.641	Parc Gradina Publica	423839.3	733783.6	Catalpa	14	4	Viabil	Buna
2.642	Parc Gradina Publica	423806.6	733779.8	Stejar	29	9	Viabil	Buna
2.643	Parc Gradina Publica	423815.0	733782.9	Stejar	40	15	Viabil	Buna
2.644	Parc Gradina Publica	423810.2	733785.3	Stejar	32	10	Viabil	Buna
2.645	Parc Gradina Publica	423803.6	733785.5	Salcam	70	12	Viabil	Buna
2.646	Parc Gradina Publica	423799.1	733782.6	Castan	21	6	Viabil	Buna
2.647	Parc Gradina Publica	423791.2	733773.8	Salcam	14	7	Viabil	Buna
2.648	Parc Gradina Publica	423796.3	733788.9	Mesteacan	10	3	Viabil	Buna
2.649	Parc Gradina Publica	423793.4	733774.8	Magnolie	11	3	Viabil	Buna
2.650	Parc Gradina Publica	423790.1	733786.9	Salcam	100	20	Viabil	Buna
2.651	Parc Gradina Publica	423794.8	733778.7	Dud Pletos	14	3	Viabil	Buna
2.652	Parc Gradina Publica	423787.6	733787.0	Salcam	120	18	Viabil	Buna
2.653	Parc Gradina Publica	423784.1	733785.6	Salcam	10	6	Viabil	Buna
2.654	Parc Gradina Publica	423791.7	733778.0	Dud Pletos	10	2	Viabil	Buna
2.655	Parc Gradina Publica	423786.3	733780.6	Paltin	36	12	Viabil	Buna
2.656	Parc Gradina Publica	423792.5	733780.4	Dud Pletos	10	3	Viabil	Buna
2.657	Parc Gradina Publica	423788.2	733777.0	Catalpa	22	6	Viabil	Buna
2.658	Parc Gradina Publica	423789.5	733782.1	Magnolie	10	2	Viabil	Buna

ID unic	Locatie	Pozitie X (m)	Pozitie Y (m)	Specie	Diametru (cm)	Inaltime (m)	Evaluarea starii de viabilitate	Evaluarea gradului de intretinere
2.659	Parc Gradina Publica	423786.1	733792.0	Catalpa	24	7	Viabil	Buna
2.660	Parc Gradina Publica	423778.7	733794.4	Tei	26	9	Viabil	Buna
2.661	Parc Gradina Publica	423782.2	733796.1	Salcam	17	10	Viabil	Buna
2.662	Parc Gradina Publica	423775.7	733799.8	Paltin	33	12	Viabil	Buna
2.663	Parc Gradina Publica	423650.8	733791.6	Otetar	38	10	Viabil	Buna
2.664	Parc Gradina Publica	423652.0	733779.0	Pin negru	34	12	Viabil	Buna
2.665	Parc Gradina Publica	423650.2	733794.4	Otetar	30	10	Viabil	Buna
2.666	Parc Gradina Publica	423655.3	733778.6	Pin strob	34	12	Viabil	Buna
2.667	Parc Gradina Publica	423650.2	733795.5	Otetar	34	10	Viabil	Buna
2.668	Parc Gradina Publica	423650.4	733796.6	Otetar	34	10	Viabil	Buna
2.669	Parc Gradina Publica	423656.7	733777.2	Pin strob	32	9	Viabil	Buna
2.670	Parc Gradina Publica	423656.2	733774.9	Pin strob	34	11	Viabil	Buna
2.671	Parc Gradina Publica	423652.8	733794.5	Soc	22	3	Viabil	Buna
2.672	Parc Gradina Publica	423655.3	733792.7	Pin	45	8	Viabil	Buna
2.673	Parc Gradina Publica	423658.9	733773.8	Pin strob	30	12	Viabil	Buna
2.674	Parc Gradina Publica	423660.1	733763.0	Artar american	34	11	Viabil	Buna
2.675	Parc Gradina Publica	423654.4	733797.6	Artar	24	8	Viabil	Buna
2.676	Parc Gradina Publica	423662.4	733759.8	Ulm	60	12	Viabil	Buna
2.677	Parc Gradina Publica	423657.1	733798.0	Otetar	40	10	Viabil	Buna
2.678	Parc Gradina Publica	423662.8	733768.2	Tisa	22	3	Viabil	Buna
2.679	Parc Gradina Publica	423658.9	733787.9	Artar	102	10	Viabil	Buna
2.680	Parc Gradina Publica	423660.1	733789.7	Pin	50	10	Viabil	Buna

ID unic	Locatie	Pozitie X (m)	Pozitie Y (m)	Specie	Diametru (cm)	Inaltime (m)	Evaluarea starii de viabilitate	Evaluarea gradului de intretinere
2.681	Parc Gradina Publica	423668.3	733763.4	Artar american	35	12	Viabil	Buna
2.682	Parc Gradina Publica	423668.7	733761.1	Paltin munte	30	12	Viabil	Buna
2.683	Parc Gradina Publica	423664.6	733793.7	Artar	40	10	Viabil	Buna
2.684	Parc Gradina Publica	423670.5	733761.5	Frasin	24	11	Viabil	Buna
2.685	Parc Gradina Publica	423665.9	733756.0	Frasin	22	12	Viabil	Buna
2.686	Parc Gradina Publica	423669.2	733756.4	Pin negru	28	7	Viabil	Buna
2.687	Parc Gradina Publica	423664.3	733796.1	Artar	40	10	Viabil	Buna
2.688	Parc Gradina Publica	423665.8	733795.8	Artar	37	9	Viabil	Buna
2.689	Parc Gradina Publica	423666.4	733798.7	Artar	36	10	Viabil	Buna
2.690	Parc Gradina Publica	423673.3	733759.7	Artar american	30	7	Viabil	Buna
2.691	Parc Gradina Publica	423672.4	733751.3	Prun decorativ	36	11	Viabil	Buna
2.692	Parc Gradina Publica	423673.9	733750.1	Prun decorativ	38	12	Viabil	Buna
2.693	Parc Gradina Publica	423675.5	733752.6	Prun decorativ	31	7	Viabil	Buna
2.694	Parc Gradina Publica	423671.0	733784.9	Artar	38	10	Viabil	Buna
2.695	Parc Gradina Publica	423678.5	733754.8	Pin negru	34	9	Viabil	Buna
2.696	Parc Gradina Publica	423679.0	733749.7	Pin negru	31	9	Viabil	Buna
2.697	Parc Gradina Publica	423671.5	733778.4	Paltin	30	7	Viabil	Buna
2.698	Parc Gradina Publica	423676.0	733746.1	Catalpa	30	6	Viabil	Buna
2.699	Parc Gradina Publica	423677.6	733744.6	Catalpa	10	3	Viabil	Buna
2.700	Parc Gradina Publica	423676.4	733781.3	Catalpa	23	7	Viabil	Buna
2.701	Parc Gradina Publica	423681.9	733749.3	Catalpa	30	7	Viabil	Buna
2.702	Parc Gradina Publica	423678.9	733772.7	Catalpa	20	4	Viabil	Buna

ID unic	Locatie	Pozitie X (m)	Pozitie Y (m)	Specie	Diametru (cm)	Inaltime (m)	Evaluarea starii de viabilitate	Evaluarea gradului de intretinere
2.703	Parc Gradina Publica	423683.5	733741.5	SOC	12	5	Viabil	Buna
2.704	Parc Gradina Publica	423686.8	733745.8	Paltin	28	7	Viabil	Buna
2.705	Parc Gradina Publica	423686.8	733741.9	Catalpa	17	6	Viabil	Buna
2.706	Parc Gradina Publica	423686.0	733738.9	Paltin	20	3	Viabil	Buna
2.707	Parc Gradina Publica	423678.0	733769.3	Catalpa	18	4	Viabil	Buna
2.708	Parc Gradina Publica	423686.5	733761.4	Salcam	35	10	Viabil	Buna
2.709	Parc Gradina Publica	423690.3	733742.4	Paltin argintiu	35	12	Viabil	Buna
2.710	Parc Gradina Publica	423686.0	733765.1	Tisa	20	6	Viabil	Buna
2.711	Parc Gradina Publica	423693.2	733738.9	Frasin	34	12	Viabil	Buna
2.712	Parc Gradina Publica	423693.9	733737.3	Corcodus	35	7	Viabil	Buna
2.713	Parc Gradina Publica	423693.6	733735.0	Paltin	29	11	Viabil	Buna
2.714	Parc Gradina Publica	423700.7	733788.0	Castan	70	12	Viabil	Buna
2.715	Parc Gradina Publica	423696.0	733735.1	Frasin	34	12	Viabil	Buna
2.716	Parc Gradina Publica	423699.5	733784.1	Tei	12	4	Viabil	Buna
2.717	Parc Gradina Publica	423699.0	733733.8	Paltin argintiu	30	12	Viabil	Buna
2.718	Parc Gradina Publica	423696.7	733776.8	Tei	13	6	Viabil	Buna
2.719	Parc Gradina Publica	423705.7	733726.4	Pin	32	9	Viabil	Buna
2.720	Parc Gradina Publica	423694.0	733768.8	Tei	10	4	Viabil	Buna
2.721	Parc Gradina Publica	423692.6	733767.7	Salcam	22	5	Viabil	Buna
2.722	Parc Gradina Publica	423696.9	733765.0	Salcam	25	15	Viabil	Buna
2.723	Parc Gradina Publica	423698.1	733765.5	Pin	20	8	Viabil	Buna
2.724	Parc Gradina Publica	423707.7	733724.4	Soc	33	6	Viabil	Buna

ID unic	Locatie	Pozitie X (m)	Pozitie Y (m)	Specie	Diametru (cm)	Inaltime (m)	Evaluarea starii de viabilitate	Evaluarea gradului de intretinere
2.725	Parc Gradina Publica	423711.9	733719.8	Salcam	14	3	Viabil	Buna
2.726	Parc Gradina Publica	423697.0	733758.0	Salcam	30	10	Viabil	Buna
2.727	Parc Gradina Publica	423698.5	733753.5	Salcam	45	12	Viabil	Buna
2.728	Parc Gradina Publica	423691.9	733748.7	Tei	16	8	Viabil	Buna
2.729	Parc Gradina Publica	423695.1	733747.4	Castan	45	12	Viabil	Buna
2.730	Parc Gradina Publica	423713.4	733718.8	Frasin	34	12	Viabil	Buna
2.731	Parc Gradina Publica	423716.3	733715.8	Frasin	30	12	Viabil	Buna
2.732	Parc Gradina Publica	423719.5	733712.1	Salcam	15	6	Viabil	Buna
2.733	Parc Gradina Publica	423723.1	733708.9	Frasin	33	10	Viabil	Buna
2.734	Parc Gradina Publica	423725.4	733705.9	Albitia	14	2	Viabil	Buna
2.735	Parc Gradina Publica	423700.5	733771.3	Tei	50	12	Viabil	Buna
2.736	Parc Gradina Publica	423697.9	733773.2	Tei	60	15	Viabil	Buna
2.737	Parc Gradina Publica	423703.9	733776.8	Tei	80	15	Viabil	Buna
2.738	Parc Gradina Publica	423701.9	733780.3	Castan	100	15	Viabil	Buna
2.739	Parc Gradina Publica	423821.7	733613.0	Salcam	25	8	Viabil	Buna
2.740	Parc Gradina Publica	423690.7	733801.4	Salcie	26	9	Viabil	Buna
2.741	Parc Gradina Publica	423698.9	733748.5	Chiparos	13	2	Viabil	Buna
2.742	Parc Gradina Publica	423696.8	733743.7	Tei	30	12	Viabil	Buna
2.743	Parc Gradina Publica	423699.9	733740.4	Tei	27	11	Viabil	Buna
2.744	Parc Gradina Publica	423703.3	733737.0	Tei	28	12	Viabil	Buna
2.745	Parc Gradina Publica	423708.1	733788.2	Chiparos	15	3	Viabil	Buna
2.746	Parc Gradina Publica	423708.4	733780.5	Pin	32	12	Viabil	Buna

ID unic	Locatie	Pozitie X (m)	Pozitie Y (m)	Specie	Diametru (cm)	Inaltime (m)	Evaluarea starii de viabilitate	Evaluarea gradului de intretinere
2.747	Parc Gradina Publica	423710.6	733778.6	Pin	32	12	Viabil	Buna
2.748	Parc Gradina Publica	423707.7	733773.5	Pin	15	3	Viabil	Buna
2.749	Parc Gradina Publica	423701.0	733744.9	Molid	14	3	Viabil	Buna
2.750	Parc Gradina Publica	423707.5	733747.5	Molid	14	3	Viabil	Buna
2.751	Parc Gradina Publica	423700.4	733750.0	Molid	15	63	Viabil	Buna
2.752	Parc Gradina Publica	423701.9	733766.2	Salcam	20	5	Viabil	Buna
2.753	Parc Gradina Publica	423704.7	733741.0	Castan	34	11	Viabil	Buna
2.754	Parc Gradina Publica	423705.2	733743.8	Frasin	14	3	Viabil	Buna
2.755	Parc Gradina Publica	423698.6	733753.5	Salcam	35	12	Viabil	Buna
2.756	Parc Gradina Publica	423700.7	733753.3	Salcam	30	11	Viabil	Buna
2.757	Parc Gradina Publica	423712.7	733775.0	Pin	15	2	Viabil	Buna
2.758	Parc Gradina Publica	423716.2	733778.1	Malin	18	6	Viabil	Buna
2.759	Parc Gradina Publica	423705.0	733753.4	Salcam	30	12	Viabil	Buna
2.760	Parc Gradina Publica	423719.2	733782.0	Chiparos	16	3	Viabil	Buna
2.761	Parc Gradina Publica	423710.7	733742.4	Castan	27	11	Viabil	Buna
2.762	Parc Gradina Publica	423712.0	733769.2	Tei	60	15	Viabil	Buna
2.763	Parc Gradina Publica	423714.9	733767.3	Tei	60	15	Viabil	Buna
2.764	Parc Gradina Publica	423710.2	733733.8	Frasin	60	14	Viabil	Buna
2.765	Parc Gradina Publica	423711.2	733734.9	Salcam	27	12	Viabil	Buna
2.766	Parc Gradina Publica	423701.1	733754.3	Salcam	10	16	Viabil	Buna
2.767	Parc Gradina Publica	423702.0	733754.8	Salcam	10	5	Viabil	Buna
2.768	Parc Gradina Publica	423714.9	733735.9	Frasin	27	12	Viabil	Buna

ID unic	Locatie	Pozitie X (m)	Pozitie Y (m)	Specie	Diametru (cm)	Inaltime (m)	Evaluarea starii de viabilitate	Evaluarea gradului de intretinere
2.769	Parc Gradina Publica	423715.1	733735.6	Artar american	28	12	Viabil	Buna
2.770	Parc Gradina Publica	423713.1	733733.0	Salcam	27	11	Viabil	Buna
2.771	Parc Gradina Publica	423710.4	733757.4	Catalpa	12	5	Viabil	Buna
2.772	Parc Gradina Publica	423709.2	733753.0	Salcam	12	4	Viabil	Buna
2.773	Parc Gradina Publica	423715.1	733750.6	Platan	45	16	Viabil	Buna
2.774	Parc Gradina Publica	423717.4	733739.4	Paltin	33	12	Viabil	Buna
2.775	Parc Gradina Publica	423717.4	733741.8	Enupar de Virginia	11	2	Viabil	Buna
2.776	Parc Gradina Publica	423714.8	733758.7	Tuia	10	2	Viabil	Buna
2.777	Parc Gradina Publica	423726.6	733742.8	Platan	34	12	Viabil	Buna
2.778	Parc Gradina Publica	423720.8	733743.2	Paltin	27	11	Viabil	Buna
2.779	Parc Gradina Publica	423715.1	733745.4	Paltin	32	10	Viabil	Buna
2.780	Parc Gradina Publica	423719.1	733765.5	Tei	70	15	Viabil	Buna
2.781	Parc Gradina Publica	423719.8	733758.9	Tei	70	15	Viabil	Buna
2.782	Parc Gradina Publica	423723.7	733763.8	Tei	80	15	Viabil	Buna
2.783	Parc Gradina Publica	423711.3	733728.6	Tei	14	7	Viabil	Buna
2.784	Parc Gradina Publica	423714.4	733725.6	Tei	20	12	Viabil	Buna
2.785	Parc Gradina Publica	423716.9	733723.0	Salcam	15	7	Viabil	Buna
2.786	Parc Gradina Publica	423720.7	733719.1	Catalpa	10	3	Viabil	Buna
2.787	Parc Gradina Publica	423720.6	733721.4	Platan	34	12	Viabil	Buna
2.788	Parc Gradina Publica	423722.4	733724.6	Salcie	20	7	Viabil	Buna
2.789	Parc Gradina Publica	423725.0	733730.1	Salcam	34	11	Viabil	Buna
2.790	Parc Gradina Publica	423730.5	733732.6	Paltin argintiu	30	12	Viabil	Buna

ID unic	Locatie	Pozitie X (m)	Pozitie Y (m)	Specie	Diametru (cm)	Inaltime (m)	Evaluarea starii de viabilitate	Evaluarea gradului de intretinere
2.791	Parc Gradina Publica	423730.3	733736.9	Frasin	40	15	Viabil	Buna
2.792	Parc Gradina Publica	423732.0	733740.8	Paltin	30	11	Viabil	Buna
2.793	Parc Gradina Publica	423730.2	733738.8	Salcam	28	11	Viabil	Buna
2.794	Parc Gradina Publica	423728.1	733763.4	Tei	70	15	Viabil	Buna
2.795	Parc Gradina Publica	423728.5	733757.2	Tei	60	15	Viabil	Buna
2.796	Parc Gradina Publica	423724.8	733757.2	Tei	70	15	Viabil	Buna
2.797	Parc Gradina Publica	423726.6	733754.0	Enupar de Virginia	12	3	Viabil	Buna
2.798	Parc Gradina Publica	423723.6	733749.5	Castan	110	15	Viabil	Buna
2.799	Parc Gradina Publica	423734.4	733736.7	Tei	28	6	Viabil	Buna
2.800	Parc Gradina Publica	423730.9	733752.5	Enupar de Virginia	8	3	Viabil	Buna
2.801	Parc Gradina Publica	423736.8	733733.7	Tei	17	11	Viabil	Buna
2.802	Parc Gradina Publica	423738.7	733732.4	Tei	16	11	Viabil	Buna
2.803	Parc Gradina Publica	423741.2	733731.8	Chiparos	14	7	Viabil	Buna
2.804	Parc Gradina Publica	423735.9	733728.6	Alun	10	3	Viabil	Buna
2.805	Parc Gradina Publica	423728.9	733716.5	Alun	15	6	Viabil	Buna
2.806	Parc Gradina Publica	423730.8	733719.0	Enupar de Virginia	20	7	Viabil	Buna
2.807	Parc Gradina Publica	423775.3	733829.4	Salcam	29	6	Viabil	Buna
2.808	Parc Gradina Publica	423781.8	733829.4	Tei	29	11	Viabil	Buna
2.809	Parc Gradina Publica	423788.0	733829.4	Tei	29	12	Viabil	Buna
2.810	Parc Gradina Publica	423794.7	733828.8	Tei	34	11	Viabil	Buna
2.811	Parc Gradina Publica	423801.1	733828.8	Tei	30	12	Viabil	Buna
2.812	Parc Gradina Publica	423804.0	733828.6	Platan	24	11	Viabil	Buna

ID unic	Locatie	Pozitie X (m)	Pozitie Y (m)	Specie	Diametru (cm)	Inaltime (m)	Evaluarea starii de viabilitate	Evaluarea gradului de intretinere
2.813	Parc Gradina Publica	423807.0	733828.6	Tei	27	12	Viabil	Buna
2.814	Parc Gradina Publica	423813.7	733828.4	Tei	40	15	Viabil	Buna
2.815	Parc Gradina Publica	423818.7	733828.5	Tei	38	12	Viabil	Buna
2.816	Parc Gradina Publica	423824.5	733828.3	Ulm	27	11	Viabil	Buna
2.817	Parc Gradina Publica	423828.9	733828.4	Tei	38	14	Viabil	Buna
2.818	Parc Gradina Publica	423834.2	733828.3	Tei	37	11	Viabil	Buna
2.819	Parc Gradina Publica	423838.8	733828.0	Tei	50	15	Viabil	Buna
2.820	Parc Gradina Publica	423856.9	733827.5	Malin	24	11	Viabil	Buna
2.821	Parc Gradina Publica	423864.5	733827.5	Tei	60	16	Viabil	Buna
2.822	Parc Gradina Publica	423869.6	733827.1	Tei	35	11	Viabil	Buna
2.823	Parc Gradina Publica	423884.1	733827.1	Malin	30	12	Viabil	Buna
2.824	Parc Gradina Publica	423896.4	733826.6	Platan	28	11	Viabil	Buna
2.825	Parc Gradina Publica	423902.9	733826.4	Platan	28	9	Viabil	Buna
2.826	Parc Gradina Publica	423779.5	733838.3	Tei	80	15	Viabil	Buna
2.827	Parc Gradina Publica	423784.2	733838.7	Tei	80	15	Viabil	Buna
2.828	Parc Gradina Publica	423788.6	733838.8	Salcam	37	12	Viabil	Buna
2.829	Parc Gradina Publica	423795.1	733838.7	Salcam	23	9	Viabil	Buna
2.830	Parc Gradina Publica	423799.7	733838.8	Tei	90	15	Viabil	Buna
2.831	Parc Gradina Publica	423809.0	733838.3	Tei	120	15	Viabil	Buna
2.832	Parc Gradina Publica	423823.1	733838.3	Malin	20	7	Viabil	Buna
2.833	Parc Gradina Publica	423827.3	733838.4	Tei	50	15	Viabil	Buna
2.834	Parc Gradina Publica	423831.5	733838.2	Tei	45	15	Viabil	Buna

ID unic	Locatie	Pozitie X (m)	Pozitie Y (m)	Specie	Diametru (cm)	Inaltime (m)	Evaluarea starii de viabilitate	Evaluarea gradului de intretinere
2.835	Parc Gradina Publica	423838.6	733838.2	Tei	45	15	Viabil	Buna
2.836	Parc Gradina Publica	423845.4	733838.0	Malin	40	10	Viabil	Buna
2.837	Parc Gradina Publica	423849.5	733837.5	Malin	40	10	Viabil	Buna
2.838	Parc Gradina Publica	423854.1	733837.7	Frasin	70	15	Viabil	Buna
2.839	Parc Gradina Publica	423858.4	733837.7	Salcam	38	12	Viabil	Buna
2.840	Parc Gradina Publica	423861.9	733837.6	Catalpa	13	6	Viabil	Buna
2.841	Parc Gradina Publica	423865.9	733837.8	Catalpa	16	6	Viabil	Buna
2.842	Parc Gradina Publica	423869.5	733837.7	Malin	20	7	Viabil	Buna
2.843	Parc Gradina Publica	423873.8	733837.7	Frasin	45	15	Viabil	Buna
2.844	Parc Gradina Publica	423879.1	733837.4	Frasin	10	5	Viabil	Buna
2.845	Parc Gradina Publica	423883.6	733837.7	Tei	50	12	Viabil	Buna
2.846	Parc Gradina Publica	423888.1	733837.4	Frasin	50	12	Viabil	Buna
2.847	Parc Gradina Publica	423892.8	733837.1	Frasin	50	12	Viabil	Buna
2.848	Parc Gradina Publica	423901.7	733837.2	Artar	90	12	Viabil	Buna
2.849	Parc Gradina Publica	423734.6	733784.4	Pin	15	4	Viabil	Buna
2.850	Parc Gradina Publica	423733.4	733789.0	Pin	10	3	Viabil	Buna
2.851	Parc Gradina Publica	423735.8	733790.6	Tei	80	15	Viabil	Buna
2.852	Parc Gradina Publica	423736.1	733794.3	Tei	15	6	Viabil	Buna
2.853	Parc Gradina Publica	423738.3	733785.8	Tei	38	15	Viabil	Buna
2.854	Parc Gradina Publica	423738.6	733790.0	Salcam	15	5	Viabil	Buna
2.855	Parc Gradina Publica	423740.8	733792.3	Tei	70	15	Viabil	Buna
2.856	Parc Gradina Publica	423741.3	733787.1	Salcam	10	3	Viabil	Buna

ID unic	Locatie	Pozitie X (m)	Pozitie Y (m)	Specie	Diametru (cm)	Inaltime (m)	Evaluarea starii de viabilitate	Evaluarea gradului de intretinere
2.857	Parc Gradina Publica	423700.9	733788.1	Castan	40	12	Viabil	Buna
2.858	Parc Gradina Publica	423703.7	733791.5	Castan	40	12	Viabil	Buna
2.859	Parc Gradina Publica	423707.1	733793.9	Albitia	30	11	Viabil	Buna
2.860	Parc Gradina Publica	423710.7	733795.2	Castan	35	15	Viabil	Buna
2.861	Parc Gradina Publica	423715.1	733795.5	Castan	38	14	Viabil	Buna
2.862	Parc Gradina Publica	423736.3	733805.7	Tei	40	15	Viabil	Buna
2.863	Parc Gradina Publica	423745.7	733808.9	Tei	40	16	Viabil	Buna
2.864	Parc Gradina Publica	423741.5	733800.2	Tei	15	5	Viabil	Buna
2.865	Parc Gradina Publica	423745.2	733798.6	Paltin	20	7	Viabil	Buna
2.866	Parc Gradina Publica	423746.0	733801.7	Cercis	25	7	Viabil	Buna
2.867	Parc Gradina Publica	423749.2	733802.8	Molid	10	3	Viabil	Buna
2.868	Parc Gradina Publica	423755.9	733798.9	Tei	40	15	Viabil	Buna
2.869	Parc Gradina Publica	423746.2	733789.2	Enupar de Virginia	8	3	Viabil	Buna
2.870	Parc Gradina Publica	423750.1	733793.8	Enupar de Virginia	8	2	Viabil	Buna
2.871	Parc Gradina Publica	423754.2	733804.2	Molid	18	5	Viabil	Buna
2.872	Parc Gradina Publica	423761.4	733803.5	Molid	15	3	Viabil	Buna
2.873	Parc Gradina Publica	423763.2	733806.2	Tei	32	12	Viabil	Buna
2.874	Parc Gradina Publica	423758.5	733804.0	Magnolie	10	3	Viabil	Buna
2.875	Parc Gradina Publica	423756.9	733803.5	Magnolie	10	3	Viabil	Buna
2.876	Parc Gradina Publica	423757.0	733804.2	Amorfa	30	3	Viabil	Buna
2.877	Parc Gradina Publica	423756.3	733803.1	Magnolie	10	2.5	Viabil	Buna
2.878	Parc Gradina Publica	423717.8	733790.5	Tei	80	15	Viabil	Buna

ID unic	Locatie	Pozitie X (m)	Pozitie Y (m)	Specie	Diametru (cm)	Inaltime (m)	Evaluarea starii de viabilitate	Evaluarea gradului de intretinere
2.879	Parc Gradina Publica	423719.2	733787.9	Tei	70	15	Viabil	Buna
2.880	Parc Gradina Publica	423725.0	733786.8	Tei	20	7	Viabil	Buna
2.881	Parc Gradina Publica	423726.7	733782.0	Paltin	70	12	Viabil	Buna
2.882	Parc Gradina Publica	423727.8	733777.5	Tei	15	4	Viabil	Buna
2.883	Parc Gradina Publica	423730.5	733767.9	Tei	25	7	Viabil	Buna
2.884	Parc Gradina Publica	423750.1	733817.4	Salcie	40	6	Viabil	Buna
2.885	Parc Gradina Publica	423748.5	733820.4	Mesteacan	35	12	Viabil	Buna
2.886	Parc Gradina Publica	423746.9	733825.5	Cercis	26	6	Viabil	Buna
2.887	Parc Gradina Publica	423753.0	733822.1	Tei	35	6	Viabil	Buna
2.888	Parc Gradina Publica	423751.3	733828.2	Enupar de Virginia	20	7	Viabil	Buna
2.889	Parc Gradina Publica	423747.3	733829.5	Cercis	25	6	Viabil	Buna
2.890	Parc Gradina Publica	423749.1	733831.9	Tei	20	6	Viabil	Buna
2.891	Parc Gradina Publica	423746.2	733833.1	Cercis	22	7	Viabil	Buna
2.892	Parc Gradina Publica	423744.9	733835.8	Tei	40	10	Viabil	Buna
2.893	Parc Gradina Publica	423747.7	733837.3	Tei	38	10	Viabil	Buna
2.894	Parc Gradina Publica	423742.4	733839.7	Dud	40	10	Viabil	Buna
2.895	Parc Gradina Publica	423746.6	733841.3	Mesteacan	10	3	Viabil	Buna
2.896	Parc Gradina Publica	423771.4	733808.6	Castan	40	15	Viabil	Buna
2.897	Parc Gradina Publica	423773.3	733804.2	Castan	45	16	Viabil	Buna
2.898	Parc Gradina Publica	423775.6	733800.1	Paltin	35	11	Viabil	Buna
2.899	Parc Gradina Publica	423776.4	733811.3	Dud	11	3	Viabil	Buna
2.900	Parc Gradina Publica	423777.7	733811.6	Dud	10	3	Viabil	Buna

ID unic	Locatie	Pozitie X (m)	Pozitie Y (m)	Specie	Diametru (cm)	Inaltime (m)	Evaluarea starii de viabilitate	Evaluarea gradului de intretinere
2.901	Parc Gradina Publica	423778.5	733800.9	Tei	20	6	Viabil	Buna
2.902	Parc Gradina Publica	423781.2	733801.2	dud pletos	10	2	Viabil	Buna
2.903	Parc Gradina Publica	423786.8	733814.2	Dud	28	7	Viabil	Buna
2.904	Parc Gradina Publica	423790.0	733814.7	Dud	8	3	Viabil	Buna
2.905	Parc Gradina Publica	423788.7	733811.2	Salcam	150	16	Viabil	Buna
2.906	Parc Gradina Publica	423790.3	733807.1	Salcam	130	15	Viabil	Buna
2.907	Parc Gradina Publica	423798.7	733812.5	Tei	16	6	Viabil	Buna
2.908	Parc Gradina Publica	423804.6	733810.3	Paltin	38	12	Viabil	Buna
2.909	Parc Gradina Publica	423800.9	733801.0	Artar	21	8	Viabil	Buna
2.910	Parc Gradina Publica	423808.5	733808.9	Paltin	35	12	Viabil	Buna
2.911	Parc Gradina Publica	423816.3	733805.6	Paltin	33	11	Viabil	Buna
2.912	Parc Gradina Publica	423798.3	733796.5	Salcam	18	5	Viabil	Buna
2.913	Parc Gradina Publica	423796.3	733799.8	Salcam	18	5	Viabil	Buna
2.914	Parc Gradina Publica	423820.8	733803.5	Chiparos	15	3	Viabil	Buna
2.915	Parc Gradina Publica	423804.3	733803.4	Paltin	15	6	Viabil	Buna
2.916	Parc Gradina Publica	423809.9	733802.4	Molid	10	3	Viabil	Buna
2.917	Parc Gradina Publica	423824.3	733802.8	Paltin	35	12	Viabil	Buna
2.918	Parc Gradina Publica	423828.5	733800.9	Tei	30	6	Viabil	Buna
2.919	Parc Gradina Publica	423817.9	733799.7	Salcam	70	10	Viabil	Buna
2.920	Parc Gradina Publica	423834.5	733798.4	Tei	35	12	Viabil	Buna
2.921	Parc Gradina Publica	423818.5	733796.7	Salcam	60	10	Viabil	Buna
2.922	Parc Gradina Publica	423838.9	733794.1	Salcam	150	16	Viabil	Buna

ID unic	Locatie	Pozitie X (m)	Pozitie Y (m)	Specie	Diametru (cm)	Inaltime (m)	Evaluarea starii de viabilitate	Evaluarea gradului de intretinere
2.923	Parc Gradina Publica	423826.8	733792.4	Salcam	80	15	Viabil	Buna
2.924	Parc Gradina Publica	423844.9	733791.8	Catalpa	28	11	Viabil	Buna
2.925	Parc Gradina Publica	423831.7	733790.9	Salcam	90	15	Viabil	Buna
2.926	Parc Gradina Publica	423836.4	733788.0	Salcam	30	4	Viabil	Buna
2.927	Parc Gradina Publica	423836.7	733788.3	Salcam	30	4	Viabil	Buna
2.928	Parc Gradina Publica	423842.8	733788.8	Frasin	30	10	Viabil	Buna
2.929	Parc Gradina Publica	423839.2	733783.7	Sofora	28	10	Viabil	Buna
2.930	Parc Gradina Publica	423851.9	733787.9	Catalpa	18	7	Viabil	Buna
2.931	Parc Gradina Publica	423848.8	733782.8	Catalpa	20	7	Viabil	Buna
2.932	Parc Gradina Publica	423845.2	733777.8	Catalpa	15	5	Viabil	Buna
2.933	Parc Gradina Publica	423859.9	733787.9	Sofora	26	12	Viabil	Buna
2.934	Parc Gradina Publica	423864.7	733786.0	Sofora	30	10	Viabil	Buna
2.935	Parc Gradina Publica	423870.1	733784.5	Frasin	40	12	Viabil	Buna
2.936	Parc Gradina Publica	423856.8	733783.7	Stejar	80	15	Viabil	Buna
2.937	Parc Gradina Publica	423873.6	733783.0	Paltin	40	12	Viabil	Buna
2.938	Parc Gradina Publica	423877.5	733781.7	Paltin	38	10	Viabil	Buna
2.939	Parc Gradina Publica	423838.8	733768.3	Salcam	40	14	Viabil	Buna
2.940	Parc Gradina Publica	423854.8	733776.5	Stejar	70	15	Viabil	Buna
2.941	Parc Gradina Publica	423858.8	733776.8	Salcam	35	12	Viabil	Buna
2.942	Parc Gradina Publica	423855.4	733805.4	Tei	80	15	Viabil	Buna
2.943	Parc Gradina Publica	423864.2	733816.9	Tei	38	14	Viabil	Buna
2.944	Parc Gradina Publica	423866.5	733821.3	Catalpa	10	3	Viabil	Buna

ID unic	Locatie	Pozitie X (m)	Pozitie Y (m)	Specie	Diametru (cm)	Inaltime (m)	Evaluarea starii de viabilitate	Evaluarea gradului de intretinere
2.945	Parc Gradina Publica	423860.6	733821.8	Paltin	50	12	Viabil	Buna
2.946	Parc Gradina Publica	423859.2	733816.3	Tei	60	15	Viabil	Buna
2.947	Parc Gradina Publica	423857.1	733817.7	Salcam	14	7	Viabil	Buna
2.948	Parc Gradina Publica	423855.0	733814.5	Salcam	18	10	Viabil	Buna
2.949	Parc Gradina Publica	423852.0	733809.9	Salcam	34	11	Viabil	Buna
2.950	Parc Gradina Publica	423842.8	733802.6	Platan	15	7	Viabil	Buna
2.951	Parc Gradina Publica	423851.3	733811.8	Catalpa	10	4	Viabil	Buna
2.952	Parc Gradina Publica	423852.5	733820.7	Tei	110	15	Viabil	Buna
2.953	Parc Gradina Publica	423837.8	733804.2	Paltin	34	10	Viabil	Buna
2.954	Parc Gradina Publica	423833.9	733805.8	Paltin	32	10	Viabil	Buna
2.955	Parc Gradina Publica	423826.0	733808.8	Paltin	30	8	Viabil	Buna
2.956	Parc Gradina Publica	423818.7	733811.5	Paltin	34	10	Viabil	Buna
2.957	Parc Gradina Publica	423846.8	733811.6	Paltin	8	5	Viabil	Buna
2.958	Parc Gradina Publica	423845.3	733809.8	Paltin	10	5	Viabil	Buna
2.959	Parc Gradina Publica	423812.4	733814.6	Mesteacan	18	6	Viabil	Buna
2.960	Parc Gradina Publica	423806.8	733817.2	Mesteacan	14	6	Viabil	Buna
2.961	Parc Gradina Publica	423841.6	733808.4	Stejar	24	10	Viabil	Buna
2.962	Parc Gradina Publica	423838.8	733815.2	Roscov	38	15	Viabil	Buna
2.963	Parc Gradina Publica	423839.8	733819.1	Roscov	80	15	Viabil	Buna
2.964	Parc Gradina Publica	423841.0	733822.9	Tei	100	15	Viabil	Buna
2.965	Parc Gradina Publica	423834.2	733821.5	Salcam	28	10	Viabil	Buna
2.966	Parc Gradina Publica	423831.4	733821.9	Salcam	24	10	Viabil	Buna

ID unic	Locatie	Pozitie X (m)	Pozitie Y (m)	Specie	Diametru (cm)	Inaltime (m)	Evaluarea starii de viabilitate	Evaluarea gradului de intretinere
2.967	Parc Gradina Publica	423826.2	733822.0	Salcam	28	12	Viabil	Buna
2.968	Parc Gradina Publica	423820.1	733822.9	Salcam	26	11	Viabil	Buna
2.969	Parc Gradina Publica	423809.2	733820.8	Platan	33	9	Viabil	Buna
2.970	Parc Gradina Publica	423829.1	733819.5	Salcam	10	5	Viabil	Buna
2.971	Parc Gradina Publica	423827.8	733817.3	Stejar	24	15	Viabil	Buna
2.972	Parc Gradina Publica	423830.1	733811.5	Castan	18	7	Viabil	Buna
2.973	Parc Gradina Publica	423825.6	733812.6	Salcam	14	6	Viabil	Buna
2.974	Parc Gradina Publica	423825.8	733816.0	Salcam	10	2	Viabil	Buna
2.975	Parc Gradina Publica	423820.3	733816.6	Platan	34	12	Viabil	Buna
2.976	Parc Gradina Publica	423812.9	733819.2	Castan	28	10	Viabil	Buna
2.977	Parc Gradina Publica	423772.0	733844.8	Platan	38	10	Viabil	Buna
2.978	Parc Gradina Publica	423780.3	733842.1	Salcam	13	7	Viabil	Buna
2.979	Parc Gradina Publica	423791.1	733844.5	Paltin	40	15	Viabil	Buna
2.980	Parc Gradina Publica	423796.1	733847.8	Salcam	60	15	Viabil	Buna
2.981	Parc Gradina Publica	423796.7	733847.1	Pin	60	15	Viabil	Buna
2.982	Parc Gradina Publica	423786.8	733845.1	Paltin	38	14	Viabil	Buna
2.983	Parc Gradina Publica	423798.2	733844.0	Tei	24	10	Viabil	Buna
2.984	Parc Gradina Publica	423803.0	733845.9	Salcam	14	4	Viabil	Buna
2.985	Parc Gradina Publica	423808.7	733847.1	Pin	14	7	Viabil	Buna
2.986	Parc Gradina Publica	423815.1	733844.3	Paltin	18	6	Viabil	Buna
2.987	Parc Gradina Publica	423821.3	733847.4	Pin	45	12	Viabil	Buna
2.988	Parc Gradina Publica	423818.7	733843.7	Otetar	34	11	Viabil	Buna

ID unic	Locatie	Pozitie X (m)	Pozitie Y (m)	Specie	Diametru (cm)	Inaltime (m)	Evaluarea starii de viabilitate	Evaluarea gradului de intretinere
2.989	Parc Gradina Publica	423831.2	733847.7	Salcam	14	6	Viabil	Buna
2.990	Parc Gradina Publica	423823.9	733843.4	Tei	34	12	Viabil	Buna
2.991	Parc Gradina Publica	423834.0	733846.6	Pin	50	10	Viabil	Buna
2.992	Parc Gradina Publica	423841.4	733843.7	Otetar	38	10	Viabil	Buna
2.993	Parc Gradina Publica	423845.1	733847.3	Paltin	18	7	Viabil	Buna
2.994	Parc Gradina Publica	423855.8	733846.5	Salcam	8	4	Viabil	Buna
2.995	Parc Gradina Publica	423857.1	733845.5	Salcam	60	15	Viabil	Buna
2.996	Parc Gradina Publica	423865.5	733843.0	Salcam	14	6	Viabil	Buna
2.997	Parc Gradina Publica	423861.3	733845.1	Pin	28	7	Viabil	Buna
2.998	Parc Gradina Publica	423870.7	733843.1	Otetar	34	10	Viabil	Buna
2.999	Parc Gradina Publica	423870.4	733846.6	Pin	70	12	Viabil	Buna
2.1000	Parc Gradina Publica	423873.9	733842.8	Otetar	34	12	Viabil	Buna
2.1001	Parc Gradina Publica	423873.7	733846.7	Otetar	50	10	Viabil	Buna
2.1002	Parc Gradina Publica	423876.5	733842.5	Otetar	34	12	Viabil	Buna
2.1003	Parc Gradina Publica	423882.3	733842.6	Otetar	15	5	Viabil	Buna
2.1004	Parc Gradina Publica	423887.4	733842.6	Otetar	34	12	Viabil	Buna
2.1005	Parc Gradina Publica	423893.4	733841.5	Tei	45	10	Viabil	Buna
2.1006	Parc Gradina Publica	423903.3	733780.6	Salcam	34	14	Viabil	Buna
2.1007	Parc Gradina Publica	423900.7	733781.8	Salcam	28	12	Viabil	Buna
2.1008	Parc Gradina Publica	423896.0	733781.2	Paltin	34	11	Viabil	Buna
2.1009	Parc Gradina Publica	423878.9	733788.2	Salcam	10	3	Viabil	Buna
2.1010	Parc Gradina Publica	423875.8	733788.9	Paltin	34	10	Viabil	Buna

ID unic	Locatie	Pozitie X (m)	Pozitie Y (m)	Specie	Diametru (cm)	Inaltime (m)	Evaluarea starii de viabilitate	Evaluarea gradului de intretinere
2.1011	Parc Gradina Publica	423872.1	733790.8	Salcam	28	12	Viabil	Buna
2.1012	Parc Gradina Publica	423868.0	733792.4	Salcam	26	10	Viabil	Buna
2.1013	Parc Gradina Publica	423863.7	733793.9	Salcam	34	12	Viabil	Buna
2.1014	Parc Gradina Publica	423858.6	733796.0	Catalpa	28	10	Viabil	Buna
2.1015	Parc Gradina Publica	423900.0	733784.4	Salcam	24	10	Viabil	Buna
2.1016	Parc Gradina Publica	423896.8	733784.5	Molid	26	7	Viabil	Buna
2.1017	Parc Gradina Publica	423902.4	733786.0	Salcam	24	9	Viabil	Buna
2.1018	Parc Gradina Publica	423904.3	733786.8	Salcam	22	10	Viabil	Buna
2.1019	Parc Gradina Publica	423899.8	733787.1	Stejar	8	6	Viabil	Buna
2.1020	Parc Gradina Publica	423902.9	733788.4	Salcam	22	6	Viabil	Buna
2.1021	Parc Gradina Publica	423901.2	733789.8	Salcam	26	10	Viabil	Buna
2.1022	Parc Gradina Publica	423897.7	733788.1	Salcam	10	5	Viabil	Buna
2.1023	Parc Gradina Publica	423893.3	733787.9	Salcam	10	4	Viabil	Buna
2.1024	Parc Gradina Publica	423890.2	733790.6	Salcam	14	5	Viabil	Buna
2.1025	Parc Gradina Publica	423884.0	733791.2	Dud	80	15	Viabil	Buna
2.1026	Parc Gradina Publica	423882.5	733790.3	Dud	50	15	Viabil	Buna
2.1027	Parc Gradina Publica	423886.8	733794.4	Salcam	10	6	Viabil	Buna
2.1028	Parc Gradina Publica	423881.6	733796.4	Tei	34	15	Viabil	Buna
2.1029	Parc Gradina Publica	423873.6	733796.3	Salcam	38	15	Viabil	Buna
2.1030	Parc Gradina Publica	423871.1	733794.9	salcam	20	6	Viabil	Buna
2.1031	Parc Gradina Publica	423870.3	733793.3	Salcam	25	10	Viabil	Buna
2.1032	Parc Gradina Publica	423870.6	733797.2	Salcam	38	12	Viabil	Buna

ID unic	Locatie	Pozitie X (m)	Pozitie Y (m)	Specie	Diametru (cm)	Inaltime (m)	Evaluarea starii de viabilitate	Evaluarea gradului de intretinere
2.1033	Parc Gradina Publica	423905.4	733783.0	Catalpa	18	6	Viabil	Buna
2.1034	Parc Gradina Publica	423906.1	733785.6	Catalpa	22	10	Viabil	Buna
2.1035	Parc Gradina Publica	423907.8	733792.9	Tei	28	11	Viabil	Buna
2.1036	Parc Gradina Publica	423908.4	733798.1	Pin	30	12	Viabil	Buna
2.1037	Parc Gradina Publica	423909.9	733804.6	Pin	26	10	Viabil	Buna
2.1038	Parc Gradina Publica	423911.5	733812.1	Paltin	29	12	Viabil	Buna
2.1039	Parc Gradina Publica	423911.8	733817.1	Salcam	10	4	Viabil	Buna
2.1040	Parc Gradina Publica	423906.7	733820.6	Paltin	40	15	Viabil	Buna
2.1041	Parc Gradina Publica	423881.7	733796.3	Tei	35	15	Viabil	Buna
2.1042	Parc Gradina Publica	423886.7	733794.5	Salcam	143	5	Viabil	Buna
2.1043	Parc Gradina Publica	423893.2	733792.8	Pin	35	11	Viabil	Buna
2.1044	Parc Gradina Publica	423901.8	733793.5	Pin	32	10	Viabil	Buna
2.1045	Parc Gradina Publica	423905.4	733790.8	Pin	34	10	Viabil	Buna
2.1046	Parc Gradina Publica	423903.0	733798.5	Salcam	50	10	Viabil	Buna
2.1047	Parc Gradina Publica	423898.1	733798.9	Stejar	34	15	Viabil	Buna
2.1048	Parc Gradina Publica	423896.2	733796.9	Dud	55	15	Viabil	Buna
2.1049	Parc Gradina Publica	423891.5	733797.1	Dud	38	15	Viabil	Buna
2.1050	Parc Gradina Publica	423889.3	733796.6	Salcam	14	7	Viabil	Buna
2.1051	Parc Gradina Publica	423886.6	733798.5	Salcam	10	4	Viabil	Buna
2.1052	Parc Gradina Publica	423876.7	733803.3	Platan	50	15	Viabil	Buna
2.1053	Parc Gradina Publica	423882.3	733804.1	Dud	38	14	Viabil	Buna
2.1054	Parc Gradina Publica	423897.3	733820.6	Paltin	38	15	Viabil	Buna

ID unic	Locatie	Pozitie X (m)	Pozitie Y (m)	Specie	Diametru (cm)	Inaltime (m)	Evaluarea starii de viabilitate	Evaluarea gradului de intretinere
2.1055	Parc Gradina Publica	423891.8	733821.0	Paltin	38	14	Viabil	Buna
2.1056	Parc Gradina Publica	423886.9	733821.7	Tei	15	7	Viabil	Buna
2.1057	Parc Gradina Publica	423884.0	733821.2	Tei	14	6	Viabil	Buna
2.1058	Parc Gradina Publica	423880.0	733821.5	Tei	18	7	Viabil	Buna
2.1059	Parc Gradina Publica	423875.3	733819.0	Catalpa	20	7	Viabil	Buna
2.1060	Parc Gradina Publica	423873.3	733816.4	Otetar	36	11	Viabil	Buna
2.1061	Parc Gradina Publica	423870.7	733812.3	Paltin	22	14	Viabil	Buna
2.1062	Parc Gradina Publica	423869.7	733802.5	Salcam	21	16	Viabil	Buna
2.1063	Parc Gradina Publica	423864.1	733800.6	Otetar	34	14	Viabil	Buna
2.1064	Parc Gradina Publica	423859.8	733798.7	Catalpa	26	10	Viabil	Buna
2.1065	Parc Gradina Publica	423888.7	733805.0	Dud	15	10	Viabil	Buna
2.1066	Parc Gradina Publica	423890.3	733803.1	Paltin	34	10	Viabil	Buna
2.1067	Parc Gradina Publica	423895.8	733804.4	Salcam	15	10	Viabil	Buna
2.1068	Parc Gradina Publica	423895.2	733805.1	Salcam	14	10	Viabil	Buna
2.1069	Parc Gradina Publica	423899.5	733802.1	Dud	50	15	Viabil	Buna
2.1070	Parc Gradina Publica	423901.8	733803.2	Salcie	24	10	Viabil	Buna
2.1071	Parc Gradina Publica	423905.4	733803.4	Pin	35	10	Viabil	Buna
2.1072	Parc Gradina Publica	423903.7	733807.5	Paltin	36	15	Viabil	Buna
2.1073	Parc Gradina Publica	423909.0	733812.6	Otetar	45	10	Viabil	Buna
2.1074	Parc Gradina Publica	423905.2	733814.4	Paltin	50	15	Viabil	Buna
2.1075	Parc Gradina Publica	423902.7	733813.5	Paltin	50	15	Viabil	Buna
2.1076	Parc Gradina Publica	423900.3	733811.4	Paltin	50	15	Viabil	Buna

ID unic	Locatie	Pozitie X (m)	Pozitie Y (m)	Specie	Diametru (cm)	Inaltime (m)	Evaluarea starii de viabilitate	Evaluarea gradului de intretinere
2.1077	Parc Gradina Publica	423898.9	733808.4	Salcie	34	10	Viabil	Buna
2.1078	Parc Gradina Publica	423905.3	733816.5	Otetar	10	4	Viabil	Buna
2.1079	Parc Gradina Publica	423903.6	733816.4	Otetar	10	4	Viabil	Buna
2.1080	Parc Gradina Publica	423902.0	733817.0	Otetar	10	4	Viabil	Buna
2.1081	Parc Gradina Publica	423900.7	733815.6	Otetar	35	15	Viabil	Buna
2.1082	Parc Gradina Publica	423896.7	733814.7	Stejar	34	15	Viabil	Buna
2.1083	Parc Gradina Publica	423897.6	733812.6	Otetar	10	4	Viabil	Buna
2.1084	Parc Gradina Publica	423892.5	733813.2	Paltin	36	15	Viabil	Buna
2.1085	Parc Gradina Publica	423891.3	733811.0	Tei	38	15	Viabil	Buna
2.1086	Parc Gradina Publica	423891.6	733807.8	Salcam	36	15	Viabil	Buna
2.1087	Parc Gradina Publica	423887.8	733808.7	Stejar	38	15	Viabil	Buna
2.1088	Parc Gradina Publica	423881.2	733816.5	Salcam	50	15	Viabil	Buna
2.1089	Parc Gradina Publica	423876.1	733812.3	Salcam	43	15	Viabil	Buna
2.1090	Parc Gradina Publica	423875.1	733810.0	Salcam	18	10	Viabil	Buna
2.1091	Parc Gradina Publica	423918.7	733817.4	Tei	34	10	Viabil	Buna
2.1092	Parc Gradina Publica	423918.2	733815.0	Stejar	24	10	Viabil	Buna
2.1093	Parc Gradina Publica	423917.6	733813.1	Stejar	50	10	Viabil	Buna
2.1094	Parc Gradina Publica	423921.7	733818.6	Catalpa	24	8	Viabil	Buna
2.1095	Parc Gradina Publica	423924.1	733818.5	Catalpa	23	8	Viabil	Buna
2.1096	Parc Gradina Publica	423923.3	733816.5	Catalpa	14	6	Viabil	Buna
2.1097	Parc Gradina Publica	423925.7	733816.6	Catalpa	15	6	Viabil	Buna
2.1098	Parc Gradina Publica	423921.9	733813.9	Catalpa	14	6	Viabil	Buna

ID unic	Locatie	Pozitie X (m)	Pozitie Y (m)	Specie	Diametru (cm)	Inaltime (m)	Evaluarea starii de viabilitate	Evaluarea gradului de intretinere
2.1099	Parc Gradina Publica	423922.6	733812.6	Catalpa	15	6	Viabil	Buna
2.1100	Parc Gradina Publica	423920.7	733808.7	Catalpa	24	6	Viabil	Buna
2.1101	Parc Gradina Publica	423923.6	733808.6	Catalpa	28	7	Viabil	Buna
2.1102	Parc Gradina Publica	423926.6	733808.4	Salcam	26	11	Viabil	Buna
2.1103	Parc Gradina Publica	423932.2	733808.2	Paltin	34	12	Viabil	Buna
2.1104	Parc Gradina Publica	423916.2	733804.3	Catalpa	35	12	Viabil	Buna
2.1105	Parc Gradina Publica	423915.3	733802.5	Stejar	22	12	Viabil	Buna
2.1106	Parc Gradina Publica	423922.5	733805.2	Catalpa	34	10	Viabil	Buna
2.1107	Parc Gradina Publica	423925.7	733805.6	Paltin	32	8	Viabil	Buna
2.1108	Parc Gradina Publica	423925.5	733803.0	Plop	25	10	Viabil	Buna
2.1109	Parc Gradina Publica	423926.7	733800.5	Plop	38	10	Viabil	Buna
2.1110	Parc Gradina Publica	423923.7	733800.5	Plop	24	10	Viabil	Buna
2.1111	Parc Gradina Publica	423921.1	733799.8	Plop	24	10	Viabil	Buna
2.1112	Parc Gradina Publica	423917.0	733797.4	Pin	45	10	Viabil	Buna
2.1113	Parc Gradina Publica	423921.2	733797.5	Plop	24	10	Viabil	Buna
2.1114	Parc Gradina Publica	423925.0	733798.5	Plop	18	10	Viabil	Buna
2.1115	Parc Gradina Publica	423918.0	733794.3	Plop	26	10	Viabil	Buna
2.1116	Parc Gradina Publica	423920.7	733794.9	Plop	28	12	Viabil	Buna
2.1117	Parc Gradina Publica	423922.7	733794.0	Plop alb	28	10	Viabil	Buna
2.1118	Parc Gradina Publica	423925.7	733789.1	Plop	26	8	Viabil	Buna
2.1119	Parc Gradina Publica	423921.8	733789.6	Plop	28	12	Viabil	Buna
2.1120	Parc Gradina Publica	423917.1	733791.0	Salcam	24	11	Viabil	Buna

ID unic	Locatie	Pozitie X (m)	Pozitie Y (m)	Specie	Diametru (cm)	Inaltime (m)	Evaluarea starii de viabilitate	Evaluarea gradului de intretinere
2.1121	Parc Gradina Publica	423915.4	733792.3	Plop	34	10	Viabil	Buna
2.1122	Parc Gradina Publica	423916.0	733789.8	Salcam	25	11	Viabil	Buna
2.1123	Parc Gradina Publica	423920.1	733788.4	Salcam	22	8	Viabil	Buna
2.1124	Parc Gradina Publica	423922.3	733784.6	Salcam	14	6	Viabil	Buna
2.1125	Parc Gradina Publica	423923.4	733782.9	Salcam	14	6	Viabil	Buna
2.1126	Parc Gradina Publica	423921.1	733781.9	Salcam	14	6	Viabil	Buna
2.1127	Parc Gradina Publica	423919.2	733784.9	Salcam	14	6	Viabil	Buna
2.1128	Parc Gradina Publica	423917.2	733784.7	Salcam	14	6	Viabil	Buna
2.1129	Parc Gradina Publica	423916.0	733787.5	Plop	23	10	Viabil	Buna
2.1130	Parc Gradina Publica	423911.0	733781.0	Tei	42	14	Viabil	Buna
2.1131	Parc Gradina Publica	423922.8	733778.6	Roscov	45	14	Viabil	Buna
2.1132	Parc Gradina Publica	423922.7	733769.4	Salcam	18	8	Viabil	Buna
2.1133	Parc Gradina Publica	423918.0	733768.4	Salcam	18	10	Viabil	Buna
2.1134	Parc Gradina Publica	423919.5	733766.9	Salcam	18	8	Viabil	Buna
2.1135	Parc Gradina Publica	423915.0	733768.7	Salcam	24	10	Viabil	Buna
2.1136	Parc Gradina Publica	423918.5	733764.1	Salcam	18	9	Viabil	Buna
2.1137	Parc Gradina Publica	423911.1	733763.5	Pin	37	14	Viabil	Buna
2.1138	Parc Gradina Publica	423910.1	733761.7	Pin	28	15	Viabil	Buna
2.1139	Parc Gradina Publica	423910.3	733760.3	Pin	33	16	Viabil	Buna
2.1140	Parc Gradina Publica	423907.3	733757.4	Pin	24	10	Viabil	Buna
2.1141	Parc Gradina Publica	423907.0	733752.8	Pin	25	11	Viabil	Buna
2.1142	Parc Gradina Publica	423908.7	733749.4	Pin	26	12	Viabil	Buna

ID unic	Locatie	Pozitie X (m)	Pozitie Y (m)	Specie	Diametru (cm)	Inaltime (m)	Evaluarea starii de viabilitate	Evaluarea gradului de intretinere
2.1143	Parc Gradina Publica	423910.5	733748.9	Pin	28	10	Viabil	Buna
2.1144	Parc Gradina Publica	423911.1	733754.2	Plop	27	11	Viabil	Buna
2.1145	Parc Gradina Publica	423923.1	733762.6	Salcam	35	15	Viabil	Buna
2.1146	Parc Gradina Publica	423920.2	733762.2	Malin	7	4	Viabil	Buna
2.1147	Parc Gradina Publica	423915.8	733763.7	tei	7	3	Viabil	Buna
2.1148	Parc Gradina Publica	423908.9	733769.9	Catalpa	38	11	Viabil	Buna
2.1149	Parc Gradina Publica	423921.1	733757.9	Malin	17	15	Viabil	Buna
2.1150	Parc Gradina Publica	423915.4	733758.5	plop	17	7	Viabil	Buna
2.1151	Parc Gradina Publica	423917.6	733754.3	plop	22	10	Viabil	Buna
2.1152	Parc Gradina Publica	423913.8	733754.1	plop	17	9	Viabil	Buna
2.1153	Parc Gradina Publica	423919.1	733750.2	Plop	34	10	Viabil	Buna
2.1154	Parc Gradina Publica	423916.1	733750.7	Plop	32	9	Viabil	Buna
2.1155	Parc Gradina Publica	423920.5	733748.6	Plop	28	11	Viabil	Buna
2.1156	Parc Gradina Publica	423915.3	733748.5	Plop	27	10	Viabil	Buna
2.1157	Parc Gradina Publica	423919.7	733746.4	Salcam	23	11	Viabil	Buna
2.1158	Parc Gradina Publica	423914.8	733745.3	Catalpa	28	10	Viabil	Buna
2.1159	Parc Gradina Publica	423919.4	733742.0	plop	37	11	Viabil	Buna
2.1160	Parc Gradina Publica	423914.5	733741.4	plop	22	10	Viabil	Buna
2.1161	Parc Gradina Publica	423907.0	733742.9	Catalpa	22	7	Viabil	Buna
2.1162	Parc Gradina Publica	423911.4	733740.5	paltin	37	12	Viabil	Buna
2.1163	Parc Gradina Publica	423914.7	733738.1	paltin	50	12	Viabil	Buna
2.1164	Parc Gradina Publica	423903.4	733736.6	Catalpa	27	12	Viabil	Buna

ID unic	Locatie	Pozitie X (m)	Pozitie Y (m)	Specie	Diametru (cm)	Inaltime (m)	Evaluarea starii de viabilitate	Evaluarea gradului de intretinere
2.1165	Parc Gradina Publica	423907.8	733735.3	Catalpa	28	11	Viabil	Buna
2.1166	Parc Gradina Publica	423911.5	733729.7	paltin	22	8	Viabil	Buna
2.1167	Parc Gradina Publica	423900.3	733728.0	Tei	38	14	Viabil	Buna
2.1168	Parc Gradina Publica	423913.4	733727.5	malin	7	4	Viabil	Buna
2.1169	Parc Gradina Publica	423899.3	733722.3	Tei	37	13	Viabil	Buna
2.1170	Parc Gradina Publica	423912.3	733727.4	malin	23	7	Viabil	Buna
2.1171	Parc Gradina Publica	423898.1	733717.8	Tei	37	9	Viabil	Buna
2.1172	Parc Gradina Publica	423905.5	733722.5	Plop	33	10	Viabil	Buna
2.1173	Parc Gradina Publica	423907.8	733722.4	Plop	35	11	Viabil	Buna
2.1174	Parc Gradina Publica	423915.1	733722.4	Otetar	42	15	Viabil	Buna
2.1175	Parc Gradina Publica	423912.2	733725.3	plop	13	8	Viabil	Buna
2.1176	Parc Gradina Publica	423911.5	733724.4	otetar	17	8	Viabil	Buna
2.1177	Parc Gradina Publica	423909.5	733724.8	otetar	14	7	Viabil	Buna
2.1178	Parc Gradina Publica	423910.7	733723.8	otetar	8	5	Viabil	Buna
2.1179	Parc Gradina Publica	423911.9	733722.9	otetar	17	7	Viabil	Buna
2.1180	Parc Gradina Publica	423910.9	733720.9	otetar	18	10	Viabil	Buna
2.1181	Parc Gradina Publica	423913.7	733717.9	otetar	24	12	Viabil	Buna
2.1182	Parc Gradina Publica	423908.2	733717.9	Catalpa	29	11	Viabil	Buna
2.1183	Parc Gradina Publica	423910.2	733716.0	otetar	13	7	Viabil	Buna
2.1184	Parc Gradina Publica	423910.6	733715.2	otetar	14	5	Viabil	Buna
2.1185	Parc Gradina Publica	423909.8	733715.6	plop	38	15	Viabil	Buna
2.1186	Parc Gradina Publica	423906.1	733715.3	Catalpa	14	6	Viabil	Buna

ID unic	Locatie	Pozitie X (m)	Pozitie Y (m)	Specie	Diametru (cm)	Inaltime (m)	Evaluarea starii de viabilitate	Evaluarea gradului de intretinere
2.1187	Parc Gradina Publica	423901.2	733712.9	Plop	26	8	Viabil	Buna
2.1188	Parc Gradina Publica	423904.5	733712.0	Plop	29	11	Viabil	Buna
2.1189	Parc Gradina Publica	423914.3	733711.0	Salcam	9	5	Viabil	Buna
2.1190	Parc Gradina Publica	423914.7	733710.1	Salcam	8	12	Viabil	Buna
2.1191	Parc Gradina Publica	423907.8	733710.7	Catalpa	26	9	Viabil	Buna
2.1192	Parc Gradina Publica	423896.3	733707.8	Tei	36	13	Viabil	Buna
2.1193	Parc Gradina Publica	423895.3	733702.8	Tei	38	15	Viabil	Buna
2.1194	Parc Gradina Publica	423910.8	733707.6	catalpa	8	6	Viabil	Buna
2.1195	Parc Gradina Publica	423904.7	733706.4	Plop	34	11	Viabil	Buna
2.1196	Parc Gradina Publica	423908.3	733706.5	plop	16	8	Viabil	Buna
2.1197	Parc Gradina Publica	423900.8	733704.3	Plop	11	6	Viabil	Buna
2.1198	Parc Gradina Publica	423913.3	733703.9	pin	27	8	Viabil	Buna
2.1199	Parc Gradina Publica	423908.5	733701.4	pin	28	8	Viabil	Buna
2.1200	Parc Gradina Publica	423903.4	733702.9	Plop	28	10	Viabil	Buna
2.1201	Parc Gradina Publica	423905.8	733699.6	plop	47	15	Viabil	Buna
2.1202	Parc Gradina Publica	423894.0	733694.9	Tei	9	2	Viabil	Buna
2.1203	Parc Gradina Publica	423908.4	733695.7	pin	22	7	Viabil	Buna
2.1204	Parc Gradina Publica	423912.4	733695.3	Salcam	33	12	Viabil	Buna
2.1205	Parc Gradina Publica	423892.3	733688.2	Tei	42	15	Viabil	Buna
2.1206	Parc Gradina Publica	423909.9	733692.5	Salcam	32	10	Viabil	Buna
2.1207	Parc Gradina Publica	423905.1	733691.2	Pin	22	8	Viabil	Buna
2.1208	Parc Gradina Publica	423906.1	733687.4	Pin	28	10	Viabil	Buna

ID unic	Locatie	Pozitie X (m)	Pozitie Y (m)	Specie	Diametru (cm)	Inaltime (m)	Evaluarea starii de viabilitate	Evaluarea gradului de intretinere
2.1209	Parc Gradina Publica	423907.4	733686.0	Otetar	17	6	Viabil	Buna
2.1210	Parc Gradina Publica	423901.5	733684.4	Paltin	34	8	Viabil	Buna
2.1211	Parc Gradina Publica	423896.1	733686.3	Paltin	23	9	Viabil	Buna
2.1212	Parc Gradina Publica	423905.2	733683.7	Plop	34	11	Viabil	Buna
2.1213	Parc Gradina Publica	423901.4	733683.8	Salcam	20	10	Viabil	Buna
2.1214	Parc Gradina Publica	423896.1	733683.3	Plop	38	12	Viabil	Buna
2.1215	Parc Gradina Publica	423892.1	733679.0	Salcam	100	15	Viabil	Buna
2.1216	Parc Gradina Publica	423900.5	733681.3	Pin	14	11	Viabil	Buna
2.1217	Parc Gradina Publica	423896.1	733676.8	Salcam	9	7	Viabil	Buna
2.1218	Parc Gradina Publica	423897.4	733679.5	Plop	14	6	Viabil	Buna
2.1219	Parc Gradina Publica	423899.4	733677.5	Platan	23	12	Viabil	Buna
2.1220	Parc Gradina Publica	423902.9	733677.5	Plop	18	7	Viabil	Buna
2.1221	Parc Gradina Publica	423905.1	733680.4	Pin	28	11	Viabil	Buna
.1222	Parc Gradina Publica	423907.3	733677.8	Catalpa	24	12	Viabil	Buna
2.1223	Parc Gradina Publica	423907.2	733675.1	Plop	33	11	Viabil	Buna
2.1224	Parc Gradina Publica	423905.4	733675.3	Pin	24	8	Viabil	Buna
2.1225	Parc Gradina Publica	423891.2	733718.9	Salcam	110	15	Viabil	Buna
2.1226	Parc Gradina Publica	423889.5	733715.1	Salcam	110	15	Viabil	Buna
2.1227	Parc Gradina Publica	423900.3	733756.8	Salcam	27	10	Viabil	Buna
2.1228	Parc Gradina Publica	423900.2	733756.1	Salcam	23	12	Viabil	Buna
2.1229	Parc Gradina Publica	423899.7	733753.2	Salcam	26	10	Viabil	Buna
2.1230	Parc Gradina Publica	423899.1	733750.9	Salcam	24	11	Viabil	Buna

ID unic	Locatie	Pozitie X (m)	Pozitie Y (m)	Specie	Diametru (cm)	Inaltime (m)	Evaluarea starii de viabilitate	Evaluarea gradului de intretinere
2.1231	Parc Gradina Publica	423898.3	733746.9	Salcam	27	12	Viabil	Buna
2.1232	Parc Gradina Publica	423894.1	733726.1	Tei	110	15	Viabil	Buna
2.1233	Parc Gradina Publica	423890.2	733705.9	Salcam	110	15	Viabil	Buna
2.1234	Parc Gradina Publica	423888.6	733696.7	Tei	110	15	Viabil	Buna
2.1235	Parc Gradina Publica	423925.9	733743.3	Salcam	10	5	Viabil	Buna
2.1236	Parc Gradina Publica	423926.5	733749.8	Salcam	10	5	Viabil	Buna
2.1237	Parc Gradina Publica	423926.6	733758.1	Salcam	10	5	Viabil	Buna
2.1238	Parc Gradina Publica	423929.3	733759.8	Salcam	10	5	Viabil	Buna
2.1239	Parc Gradina Publica	423929.7	733760.6	Salcam	10	5	Viabil	Buna
2.1240	Parc Gradina Publica	423932.7	733759.6	Salcam	10	5	Viabil	Buna
2.1241	Parc Gradina Publica	423933.3	733774.7	Salcam	10	5	Viabil	Buna
2.1242	Parc Gradina Publica	423931.2	733773.9	Salcam	10	5	Viabil	Buna
2.1243	Parc Gradina Publica	423934.9	733776.2	Salcam	10	5	Viabil	Buna
.1244	Parc Gradina Publica	423934.8	733778.1	Salcam	10	5	Viabil	Buna
2.1245	Parc Gradina Publica	423931.7	733778.7	Salcam	10	5	Viabil	Buna
2.1246	Parc Gradina Publica	423933.5	733781.3	Salcam	10	5	Viabil	Buna
2.1247	Parc Gradina Publica	423929.9	733781.5	Salcam	10	5	Viabil	Buna
2.1248	Parc Gradina Publica	423935.1	733786.5	Salcam	10	5	Viabil	Buna
2.1249	Parc Gradina Publica	423935.8	733790.2	Salcam	10	5	Viabil	Buna
2.1250	Parc Gradina Publica	423936.2	733793.0	Salcam	10	5	Viabil	Buna
2.1251	Parc Gradina Publica	423939.5	733801.5	Salcam	10	5	Viabil	Buna
2.1252	Parc Gradina Publica	423938.6	733802.3	Salcam	10	5	Viabil	Buna

ID unic	Locatie	Pozitie X (m)	Pozitie Y (m)	Specie	Diametru (cm)	Inaltime (m)	Evaluarea starii de viabilitate	Evaluarea gradului de intretinere
2.1253	Parc Gradina Publica	423942.5	733818.0	Salcam	10	5	Viabil	Buna
2.1254	Parc Gradina Publica	423941.2	733822.1	Salcam	10	5	Viabil	Buna
2.1255	Parc Gradina Publica	423925.8	733736.3	Salcam	10	5	Viabil	Buna
2.1256	Parc Gradina Publica	423923.4	733730.1	Salcam	10	5	Viabil	Buna
2.1257	Parc Gradina Publica	423923.9	733723.3	Salcam	10	5	Viabil	Buna
2.1258	Parc Gradina Publica	423919.7	733720.8	Salcam	10	5	Viabil	Buna
2.1259	Parc Gradina Publica	423874.2	733630.4	Enupar de Virginia	10	2.5	Viabil	Buna
2.1260	Parc Gradina Publica	423875.4	733634.4	Enupar de Virginia	9	2	Viabil	Buna
2.1261	Parc Gradina Publica	423875.0	733637.9	Tei	38	15	Viabil	Buna
2.1262	Parc Gradina Publica	423878.5	733647.9	Paltin	42	14	Viabil	Buna
2.1263	Parc Gradina Publica	423879.6	733652.7	Tei	14	7	Viabil	Buna
2.1264	Parc Gradina Publica	423880.4	733657.1	Tei	36	10	Viabil	Buna
2.1265	Parc Gradina Publica	423882.3	733666.7	Tei	38	14	Viabil	Buna
2.1266	Parc Gradina Publica	423871.4	733631.0	Paltin	38	14	Viabil	Buna
2.1267	Parc Gradina Publica	423869.3	733635.0	Salcam	22	9	Viabil	Buna
2.1268	Parc Gradina Publica	423867.6	733637.7	Paltin	37	10	Viabil	Buna
2.1269	Parc Gradina Publica	423864.9	733641.5	Paltin	38	11	Viabil	Buna
2.1270	Parc Gradina Publica	423862.8	733646.2	Salcam	12	6	Viabil	Buna
2.1271	Parc Gradina Publica	423859.5	733651.0	Tei	43	14	Viabil	Buna
2.1272	Parc Gradina Publica	423855.9	733658.4	Plop	23	8	Viabil	Buna
2.1273	Parc Gradina Publica	423856.7	733659.1	Plop	24	14	Viabil	Buna
2.1274	Parc Gradina Publica	423854.3	733663.9	Plop	24	10	Viabil	Buna

ID unic	Locatie	Pozitie X (m)	Pozitie Y (m)	Specie	Diametru (cm)	Inaltime (m)	Evaluarea starii de viabilitate	Evaluarea gradului de intretinere
2.1275	Parc Gradina Publica	423857.4	733664.0	Paltin	25	11	Viabil	Buna
2.1276	Parc Gradina Publica	423867.5	733645.5	Pin	17	6	Viabil	Buna
2.1277	Parc Gradina Publica	423862.5	733664.0	Paltin	33	12	Viabil	Buna
2.1278	Parc Gradina Publica	423866.0	733657.2	Castan	34	10	Viabil	Buna
2.1279	Parc Gradina Publica	423867.6	733652.6	Mesteacan	24	11	Viabil	Buna
2.1280	Parc Gradina Publica	423867.8	733649.8	Paltin	27	8	Viabil	Buna
2.1281	Parc Gradina Publica	423869.9	733651.2	Salcie	12	7	Viabil	Buna
2.1282	Parc Gradina Publica	423868.1	733661.7	Paltin	37	15	Viabil	Buna
2.1283	Parc Gradina Publica	423867.4	733661.5	Salcam	31	13	Viabil	Buna
2.1284	Parc Gradina Publica	423873.4	733665.3	Paltin	37	14	Viabil	Buna
2.1285	Parc Gradina Publica	423874.6	733659.9	Salcam	28	10	Viabil	Buna
2.1286	Parc Gradina Publica	423872.5	733645.4	Chiparos	8	2	Viabil	Buna
2.1287	Parc Gradina Publica	423881.1	733614.6	Otetar	17	6	Viabil	Buna
2.1288	Parc Gradina Publica	423880.8	733619.8	Pin	10	4	Viabil	Buna
2.1289	Parc Gradina Publica	423880.6	733623.5	Pin	17	6	Viabil	Buna
2.1290	Parc Gradina Publica	423882.9	733621.9	Pin	23	8	Viabil	Buna
2.1291	Parc Gradina Publica	423886.1	733619.9	Salcam	18	8	Viabil	Buna
2.1292	Parc Gradina Publica	423884.5	733617.2	Salcam	17	8	Viabil	Buna
2.1293	Parc Gradina Publica	423887.9	733621.8	Tei	38	8	Viabil	Buna
2.1294	Parc Gradina Publica	423883.4	733624.2	Catalpa	18	7	Viabil	Buna
2.1295	Parc Gradina Publica	423887.1	733629.5	Frasin	18	7	Viabil	Buna
2.1296	Parc Gradina Publica	423892.6	733624.6	Catalpa	9	4	Viabil	Buna

ID unic	Locatie	Pozitie X (m)	Pozitie Y (m)	Specie	Diametru (cm)	Inaltime (m)	Evaluarea starii de viabilitate	Evaluarea gradului de intretinere
2.1297	Parc Gradina Publica	423879.9	733627.2	Salcam	50	10	Viabil	Buna
2.1298	Parc Gradina Publica	423884.0	733630.6	Catalpa	14	7	Viabil	Buna
2.1299	Parc Gradina Publica	423883.9	733633.2	Catalpa	19	8	Viabil	Buna
2.1300	Parc Gradina Publica	423889.3	733632.2	Catalpa	17	8	Viabil	Buna
2.1301	Parc Gradina Publica	423891.0	733628.4	Catalpa	19	8	Viabil	Buna
2.1302	Parc Gradina Publica	423882.2	733638.3	Tei	36	12	Viabil	Buna
2.1303	Parc Gradina Publica	423886.2	733638.0	Catalpa	18	12	Viabil	Buna
2.1304	Parc Gradina Publica	423888.5	733640.2	Catalpa	18	9	Viabil	Buna
2.1305	Parc Gradina Publica	423893.2	733632.0	salcam	50	10	Viabil	Buna
2.1306	Parc Gradina Publica	423897.7	733631.7	Salcam	50	12	Viabil	Buna
2.1307	Parc Gradina Publica	423900.8	733633.3	salcam	50	12	Viabil	Buna
2.1308	Parc Gradina Publica	423900.5	733634.7	Salcam	50	12	Viabil	Buna
2.1309	Parc Gradina Publica	423902.7	733638.5	Salcam	50	12	Viabil	Buna
2.1310	Parc Gradina Publica	423892.4	733634.1	Salcam	50	12	Viabil	Buna
2.1311	Parc Gradina Publica	423896.3	733637.9	Salcam	50	12	Viabil	Buna
2.1312	Parc Gradina Publica	423897.9	733639.9	Salcam	50	12	Viabil	Buna
2.1313	Parc Gradina Publica	423903.4	733639.6	Salcam	50	12	Viabil	Buna
2.1314	Parc Gradina Publica	423894.9	733646.2	salcam	18	7	Viabil	Buna
2.1315	Parc Gradina Publica	423897.5	733643.9	Pin	18	7	Viabil	Buna
2.1316	Parc Gradina Publica	423897.8	733647.2	Pin	18	7	Viabil	Buna
2.1317	Parc Gradina Publica	423899.5	733649.4	Pin	18	7	Viabil	Buna
2.1318	Parc Gradina Publica	423897.5	733651.8	Pin	24	9	Viabil	Buna

ID unic	Locatie	Pozitie X (m)	Pozitie Y (m)	Specie	Diametru (cm)	Inaltime (m)	Evaluarea starii de viabilitate	Evaluarea gradului de intretinere
2.1319	Parc Gradina Publica	423892.6	733651.8	Pin	26	9	Viabil	Buna
2.1320	Parc Gradina Publica	423883.2	733642.9	Tei	38	14	Viabil	Buna
2.1321	Parc Gradina Publica	423883.7	733648.1	Tei	38	15	Viabil	Buna
2.1322	Parc Gradina Publica	423896.9	733655.4	Paltin	24	8	Viabil	Buna
2.1323	Parc Gradina Publica	423888.2	733656.3	Catalpa	24	12	Viabil	Buna
2.1324	Parc Gradina Publica	423887.5	733659.6	Castan	34	10	Viabil	Buna
2.1325	Parc Gradina Publica	423900.6	733655.9	Paltin	24	8	Viabil	Buna
2.1326	Parc Gradina Publica	423897.9	733659.1	Paltin	18	8	Viabil	Buna
2.1327	Parc Gradina Publica	423893.8	733657.4	Plop	50	15	Viabil	Buna
2.1328	Parc Gradina Publica	423889.2	733663.6	Malin	14	5	Viabil	Buna
2.1329	Parc Gradina Publica	423893.8	733661.1	Pin	20	8	Viabil	Buna
2.1330	Parc Gradina Publica	423890.6	733667.2	Malin	15	9	Viabil	Buna
2.1331	Parc Gradina Publica	423903.2	733662.2	Paltin	50	12	Viabil	Buna
.1332	Parc Gradina Publica	423903.2	733660.1	Paltin	45	12	Viabil	Buna
2.1333	Parc Gradina Publica	423891.8	733669.3	Plop	14	5	Viabil	Buna
2.1334	Parc Gradina Publica	423891.7	733669.9	Plop	18	10	Viabil	Buna
2.1335	Parc Gradina Publica	423896.7	733667.6	Plop	80	15	Viabil	Buna
2.1336	Parc Gradina Publica	423901.2	733670.5	Plop	50	15	Viabil	Buna
2.1337	Parc Gradina Publica	423892.1	733673.7	Catalpa	24	12	Viabil	Buna
2.1338	Parc Gradina Publica	423907.5	733670.2	Pin	20	8	Viabil	Buna
2.1339	Parc Gradina Publica	423905.4	733675.1	Pin	24	8	Viabil	Buna
2.1340	Parc Gradina Publica	423896.3	733672.2	Catalpa	24	12	Viabil	Buna

ID unic	Locatie	Pozitie X (m)	Pozitie Y (m)	Specie	Diametru (cm)	Inaltime (m)	Evaluarea starii de viabilitate	Evaluarea gradului de intretinere
2.1341	Parc Gradina Publica	423907.2	733674.9	Plop	38	8	Viabil	Buna
2.1342	Parc Gradina Publica	423909.7	733665.8	Plop	50	12	Viabil	Buna
2.1343	Parc Gradina Publica	423909.0	733661.5	Plop	48	12	Viabil	Buna
2.1344	Parc Gradina Publica	423907.5	733655.0	Plop	90	12	Viabil	Buna
2.1345	Parc Gradina Publica	423906.6	733647.8	Paltin	36	8	Viabil	Buna
2.1346	Parc Gradina Publica	423906.7	733651.5	Plop	45	12	Viabil	Buna

7. DOCUMENTE EMISE CU PRIVIRE LA TERENUL SPATIU VERDE SI CONSTRUCTIILE EXISTENTE

Inventarul bunurilor apartinand domeniului public al Municipiului Braila

Intocmit

SC INFOTOR SRL

Jianu Veronica

PREŞEDINTE DE ŞEDINŢĂ

ANEXA NR. 1.3
LA HCLM NR. 729 / 20.12. 2018

Judetul BRAILA	Sectiune plan	Cod zona valorica
Municipiul BRAILA	Nr. cadastral imobil: 75123	Cod zona protejata
Cod SIRUTA 42753	Nr. Carte funciara: 75123	Cod postal

FISA SPATIULUI VERDE

Esplanada

1. SCHITA AMPLASAMENTULUI TERENULUI

2. ADRESA: Zona verde Esplanada

3. DATE DESPRE SPATIUL VERDE

Proprietar/ Detinator teren	Tip proprietate	Mod administrare	Categorie de folosinta	Reglementare urbanistica	Suprafata teren exclusiv (mp)	Suprafata teren indiviza (mp)	Total teren (mp)	Observatii
1	2	3	4	5	6	7	8	9
Municipiul Braila	Domeniu public	Primaria Municipiului Braila HCLM 107/2001 HCLM 110/2010 HCLM 292/2010 HCLM 350/2010 HCLM 139/2014 HCLM 206/2017	CC	U.T.R. nr. 19- Subzona de parcuri (Pp), conform P.U.G. aprobat prin H.C.L.M. nr. 2/31.01.2001 si prelungit prin H.C.L.M. nr. 607/31.10.2018	16392.00	-	16392.00	
Total teren (mp)	16392.00							

4. DATE PRIVIND CONSTRUCTIILE EXISTENTE PE SPATIUL VERDE

Proprietar/ Detinator constructii	Tip proprietate	Mod administrare	Nr. corp cnstructie	Cod grupa destinatie	Suprafata construita la sol mp	Observatii
Municipiul Braila	Domeniu public	-	-	-	1180.32	Constructii
Municipiul Braila	Domeniu public	-	-	-	12328.25	Alei

5. ECHIPAREA EDILITARA A TERENULUI

A		C		T		E		G		T	

6. DATE PRIVIND VEGETATIA

ID unic	Locatie	Pozitie X (m)	Pozitie Y (m)	Specie	Diametru (cm)	Inaltime (m)	Evaluarea starii de viabilitate	Evaluarea gradului de intretinere
3.1	Esplanada	422380.5	733164.5	Salcie (salix sp)	55	10	Viabil	Buna
3.2	Esplanada	422380.9	733169.1	Frasin (fraxinus sp)	28	8	Viabil	Buna
3.3	Esplanada	422379.2	733173.6	Paltin (acer pseudoplatanus)	53	8	Viabil	Buna
3.4	Esplanada	422374.3	733158.4	Frasin (fraxinus sp)	26	6	Viabil	Buna
3.5	Esplanada	422395.8	733155.9	Paltin (acer pseudoplatanus)	40	8	Viabil	Buna
3.6	Esplanada	422376.7	733173.6	Frasin (fraxinus sp)	40	8	Viabil	Buna
3.7	Esplanada	422374.0	733172.4	Frasin (fraxinus sp)	40	8	Viabil	Buna
3.8	Esplanada	422373.7	733187.7	Frasin (fraxinus sp)	30	9	Viabil	Buna
3.9	Esplanada	422370.0	733172.9	Mesteacan (betula sp)	40	8	Viabil	Buna
3.10	Esplanada	422366.9	733189.2	Platan (platanus sp)	6	4	Viabil	Buna
3.11	Esplanada	422368.8	733186.5	Platan (platanus sp)	6	4	Viabil	Buna
3.12	Esplanada	422367.0	733169.6	Frasin (fraxinus sp)	45	8	Viabil	Buna
3.13	Esplanada	422370.1	733183.8	Platan (platanus sp)	6	4	Viabil	Buna
3.14	Esplanada	422371.8	733181.9	Platan (platanus sp)	6	4	Viabil	Buna
3.15	Esplanada	422367.0	733179.5	Platan (platanus sp)	7	4	Viabil	Buna
3.16	Esplanada	422362.3	733164.9	Mesteacan (betula sp)	28	8	Viabil	Buna
3.17	Esplanada	422361.8	733176.1	Platan (platanus sp)	7	4	Viabil	Buna
3.18	Esplanada	422357.1	733172.6	Platan (platanus sp)	7	4	Viabil	Buna
3.19	Esplanada	422351.7	733172.6	Platan (platanus sp)	7	4	Viabil	Buna
3.20	Esplanada	422357.0	733160.5	Salcie (salix sp)	50	7	Viabil	Buna
3.21	Esplanada	422363.2	733185.4	Salcie (salix sp)	20	3	Viabil	Buna
3.22	Esplanada	422359.7	733159.8	Salcie (salix sp)	80	9	Viabil	Buna
3.23	Esplanada	422359.3	733181.6	Pin (pinus sp)	15	2	Viabil	Buna
3.24	Esplanada	422344.5	733175.7	Platan (platanus sp)	7	4	Viabil	Buna
3.25	Esplanada	422356.7	733183.3	Pin (pinus sp)	12	2	Viabil	Buna

ID unic	Locatie	Pozitie X (m)	Pozitie Y (m)	Specie	Diametru (cm)	Inaltime (m)	Evaluarea starii de viabilitate	Evaluarea gradului de intretinere
3.26	Esplanada	422336.6	733169.1	Tuia (thuia smarald)	8	1	Viabil	Buna
3.27	Esplanada	422342.1	733180.0	Tei (tillia sp)	8	4	Viabil	Buna
3.28	Esplanada	422336.1	733166.9	Platan (platanus sp)	15	5	Viabil	Buna
3.29	Esplanada	422350.7	733179.8	Platan (platanus sp)	10	2	Viabil	Buna
3.30	Esplanada	422343.4	733181.2	Tei (tillia sp)	11	5	Viabil	Buna
3.31	Esplanada	422339.5	733166.0	Platan (platanus sp)	15	5	Viabil	Buna
3.32	Esplanada	422344.1	733164.5	Platan (platanus sp)	15	5	Viabil	Buna
3.33	Esplanada	422342.6	733183.4	Tei (tillia sp)	10	4	Viabil	Buna
3.34	Esplanada	422352.0	733184.8	Platan (platanus sp)	15	3	Viabil	Buna
3.35	Esplanada	422345.0	733167.1	Arbore de matase (albitzia)	13	3	Viabil	Buna
3.36	Esplanada	422341.8	733155.5	Platan (platanus sp)	15	5	Viabil	Buna
3.37	Esplanada	422346.1	733151.0	Platan (platanus sp)	8	4	Viabil	Buna
3.38	Esplanada	422338.3	733153.6	Arbore de matase (albitzia)	7	1	Viabil	Buna
3.39	Esplanada	422337.9	733158.1	Platan (platanus sp)	8	4	Viabil	Buna
3.40	Esplanada	422335.7	733150.6	Arbore de matase (albitzia)	7	1	Viabil	Buna
3.41	Esplanada	422331.7	733159.3	Platan (platanus sp)	8	4	Viabil	Buna
3.42	Esplanada	422328.1	733176.1	Cires japonez	12	3	Viabil	Buna
3.43	Esplanada	422326.4	733159.6	Platan (platanus sp)	8	4	Viabil	Buna
3.44	Esplanada	422316.8	733155.4	Mesteacan (betula sp)	6	5	Viabil	Buna
3.45	Esplanada	422324.3	733169.9	Tuia (thuia smarald)	16	2.5	Viabil	Buna
3.46	Esplanada	422324.0	733150.7	Chiparos de balta (taxodium distihum)	30	9	Viabil	Buna
3.47	Esplanada	422309.5	733169.6	Salcie (salix sp)	35	7	Viabil	Buna
3.48	Esplanada	422321.6	733147.9	Chiparos de balta (taxodium distihum)	30	9	Viabil	Buna
3.49	Esplanada	422319.6	733150.0	Chiparos de balta (taxodium distihum)	30	9	Viabil	Buna
3.50	Esplanada	422317.9	733147.6	Chiparos de balta (taxodium distihum)	30	9	Viabil	Buna

ID unic	Locatie	Pozitie X (m)	Pozitie Y (m)	Specie	Diametru (cm)	Inaltime (m)	Evaluarea starii de viabilitate	Evaluarea gradului de intretinere
3.51	Esplanada	422311.0	733164.6	Catalpa	27	6	Viabil	Buna
3.52	Esplanada	422319.2	733145.5	Chiparos de balta (taxodium distihum)	30	9	Viabil	Buna
3.53	Esplanada	422310.2	733145.1	Salcie (salix sp)	90	9	Viabil	Buna
3.54	Esplanada	422294.0	733161.0	Chiparos de balta (taxodium distihum)	20	3	Viabil	Buna
3.55	Esplanada	422307.3	733145.5	Salcie (salix sp)	70	9	Viabil	Buna
3.56	Esplanada	422291.6	733160.1	Chiparos de balta (taxodium distihum)	15	3	Viabil	Buna
3.57	Esplanada	422306.7	733141.8	Salcie (salix sp)	70	9	Viabil	Buna
3.58	Esplanada	422304.4	733146.1	Platan (platanus sp)	12	5	Viabil	Buna
3.59	Esplanada	422296.9	733152.6	Chiparos de California (chaemaecyparis sp)	12	3	Viabil	Buna
3.60	Esplanada	422286.2	733158.4	Tuia (thuia smarald)	0.8	1	Viabil	Buna
3.61	Esplanada	422300.7	733142.4	Platan (platanus sp)	12	5	Viabil	Buna
3.62	Esplanada	422298.3	733136.5	Platan (platanus sp)	12	5	Viabil	Buna
3.63	Esplanada	422297.7	733131.1	Platan (platanus sp)	12	5	Viabil	Buna
3.64	Esplanada	422295.8	733148.3	Platan (platanus sp)	7	4	Viabil	Buna
3.65	Esplanada	422299.0	733124.7	Platan (platanus sp)	12	5	Viabil	Buna
3.66	Esplanada	422281.3	733155.9	Tuia (thuia smarald)	0.8	1	Viabil	Buna
3.67	Esplanada	422292.5	733144.5	Platan (platanus sp)	6	4	Viabil	Buna
3.68	Esplanada	422291.1	733139.2	Platan (platanus sp)	6	4	Viabil	Buna
3.69	Esplanada	422289.8	733133.2	Platan (platanus sp)	6	4	Viabil	Buna
3.70	Esplanada	422303.5	733134.2	Chiparos de balta (taxodium distihum)	24	7	Viabil	Buna
3.71	Esplanada	422289.8	733127.3	Platan (platanus sp)	6	4	Viabil	Buna
3.72	Esplanada	422272.4	733150.5	Tuia (thuia smarald)	0.8	1	Viabil	Buna
3.73	Esplanada	422290.9	733122.4	Platan (platanus sp)	6	4	Viabil	Buna
3.74	Esplanada	422292.9	733117.3	Platan (platanus sp)	6	4	Viabil	Buna

ID unic	Locatie	Pozitie X (m)	Pozitie Y (m)	Specie	Diametru (cm)	Inaltime (m)	Evaluarea starii de viabilitate	Evaluarea gradului de intretinere
3.75	Esplanada	422307.2	733136.5	Chiparos de balta (taxodium distihum)	24	7	Viabil	Buna
3.76	Esplanada	422303.1	733138.2	Chiparos de balta (taxodium distihum)	24	7	Viabil	Buna
3.77	Esplanada	422282.4	733135.6	Platan (platanus sp)	6	4	Viabil	Buna
3.78	Esplanada	422309.2	733124.8	Mesteacan (betula sp)	17	7	Viabil	Buna
3.79	Esplanada	422282.2	733129.9	Platan (platanus sp)	6	4	Viabil	Buna
3.80	Esplanada	422283.0	733123.2	Platan (platanus sp)	6	4	Viabil	Buna
3.81	Esplanada	422284.2	733117.4	Platan (platanus sp)	6	4	Viabil	Buna
3.82	Esplanada	422286.8	733113.2	Platan (platanus sp)	6	4	Viabil	Buna
3.83	Esplanada	422294.8	733112.7	Platan (platanus sp)	6	4	Viabil	Buna
3.84	Esplanada	422295.4	733158.6	Chiparos de balta (taxodium distihum)	12	2	Viabil	Buna
3.85	Esplanada	422290.0	733108.7	Platan (platanus sp)	6	4	Viabil	Buna
3.86	Esplanada	422306.3	733122.7	Magnolia (sp)	8	2	Viabil	Buna
3.87	Esplanada	422304.8	733120.3	Magnolia (sp)	8	3	Viabil	Buna
3.88	Esplanada	422303.4	733122.5	Magnolia (sp)	8	3	Viabil	Buna
3.89	Esplanada	422293.8	733151.1	Chiparos de California (chaemaecyparis sp)	10	2.5	Viabil	Buna
3.90	Esplanada	422302.1	733125.2	Magnolia (sp)	8	3	Viabil	Buna
3.91	Esplanada	422292.0	733111.9	Chiparos de California (chaemaecyparis sp)	8	2	Viabil	Buna
3.92	Esplanada	422293.9	733153.7	Chiparos de California (chaemaecyparis sp)	10	2.5	Viabil	Buna
3.93	Esplanada	422301.7	733120.2	Magnolia (sp)	8	3	Viabil	Buna
3.94	Esplanada	422299.4	733119.0	Platan (platanus sp)	12	5	Viabil	Buna
3.95	Esplanada	422294.0	733156.6	Chiparos de balta (taxodium distihum)	10	2	Viabil	Buna
3.96	Esplanada	422300.7	733129.3	Arbore de matase (albitzia)	20	3	Viabil	Buna

ID unic	Locatie	Pozitie X (m)	Pozitie Y (m)	Specie	Diametru (cm)	Inaltime (m)	Evaluarea starii de viabilitate	Evaluarea gradului de intretinere
3.97	Esplanada	422261.8	733142.8	Tei (tillia sp)	17	4	Viabil	Buna
3.98	Esplanada	422254.9	733140.1	Tei (tillia sp)	20	6	Viabil	Buna
3.99	Esplanada	422251.3	733137.3	Tei (tillia sp)	17	4	Viabil	Buna
3.100	Esplanada	422268.1	733147.5	Tuia (thuia smarald)	0.8	1	Viabil	Buna
3.101	Esplanada	422291.4	733112.8	Chiparos de California (chaemaecyparis sp)	8	2	Viabil	Buna
3.102	Esplanada	422292.4	733113.0	Chiparos de California (chaemaecyparis sp)	8	2	Viabil	Buna
3.103	Esplanada	422263.1	733122.3	Pin (pinus sp)	15	4	Viabil	Buna
3.104	Esplanada	422290.0	733111.9	Chiparos de California (chaemaecyparis sp)	8	2	Viabil	Buna
3.105	Esplanada	422291.2	733110.9	Chiparos de California (chaemaecyparis sp)	8	2	Viabil	Buna
3.106	Esplanada	422292.6	733110.4	Chiparos de California (chaemaecyparis sp)	8	2	Viabil	Buna
3.107	Esplanada	422264.9	733124.2	Platan (platanus sp)	10	3	Viabil	Buna
3.108	Esplanada	422263.4	733118.8	Pin (pinus sp)	15	5	Viabil	Buna
3.109	Esplanada	422289.5	733101.1	Platan (platanus sp)	7	3	Viabil	Buna
3.110	Esplanada	422265.9	733117.4	Pin (pinus sp)	12	5	Viabil	Buna
3.111	Esplanada	422269.9	733114.6	Platan (platanus sp)	10	4	Viabil	Buna
3.112	Esplanada	422274.7	733111.0	Platan (platanus sp)	12	5	Viabil	Buna
3.113	Esplanada	422279.6	733107.7	Platan (platanus sp)	10	3	Viabil	Buna
3.114	Esplanada	422284.7	733105.1	Platan (platanus sp)	10	4	Viabil	Buna
3.115	Esplanada	422248.0	733128.6	Salcie (salix sp)	20	5	Viabil	Buna
3.116	Esplanada	422276.7	733085.7	Prun decorativ (prunus pisardi)	28	8	Viabil	Buna
3.117	Esplanada	422280.8	733087.1	Prun decorativ (prunus pisardi)	28	8	Viabil	Buna
3.118	Esplanada	422284.0	733090.4	Prun decorativ (prunus pisardi)	28	8	Viabil	Buna

ID unic	Locatie	Pozitie X (m)	Pozitie Y (m)	Specie	Diametru (cm)	Inaltime (m)	Evaluarea starii de viabilitate	Evaluarea gradului de intretinere
3.119	Esplanada	422286.0	733087.2	Prun decorativ (prunus pisardi)	28	8	Viabil	Buna
3.120	Esplanada	422285.9	733084.4	Prun decorativ (prunus pisardi)	28	8	Viabil	Buna
3.121	Esplanada	422262.9	733105.3	Pin (pinus sp)	8	1.5	Viabil	Buna
3.122	Esplanada	422281.0	733083.2	Prun decorativ (prunus pisardi)	28	8	Viabil	Buna
3.123	Esplanada	422283.5	733079.8	Prun decorativ (prunus pisardi)	28	8	Viabil	Buna
3.124	Esplanada	422265.1	733102.1	Pin (pinus sp)	8	2	Viabil	Buna
3.125	Esplanada	422288.1	733084.1	Prun decorativ (prunus pisardi)	28	8	Viabil	Buna
3.126	Esplanada	422266.2	733105.2	Pin (pinus sp)	8	2	Viabil	Buna
3.127	Esplanada	422265.0	733107.0	Enupar de virginia	8	4.5	Viabil	Buna
3.128	Esplanada	422267.1	733106.6	Enupar de virginia	8	4.5	Viabil	Buna
3.129	Esplanada	422268.5	733107.6	Enupar de virginia	8	4.5	Viabil	Buna
3.130	Esplanada	422268.2	733105.4	Enupar de virginia	8	4.5	Viabil	Buna
3.131	Esplanada	422270.2	733106.4	Enupar de virginia	8	4.5	Viabil	Buna
3.132	Esplanada	422268.8	733103.0	Enupar de virginia	8	4.5	Viabil	Buna
3.133	Esplanada	422266.9	733109.3	Prun decorativ (prunus pisardi)	20	5	Viabil	Buna
3.134	Esplanada	422249.3	733123.6	Platan (platanus sp)	25	11	Viabil	Buna
3.135	Esplanada	422272.2	733107.9	Castan (aesculus hipocastanum)	15	5	Viabil	Buna
3.136	Esplanada	422292.8	733073.7	Arbore de matase (albitzia)	40	9	Viabil	Buna
3.137	Esplanada	422294.8	733071.1	Arbore de matase (albitzia)	40	9	Viabil	Buna
3.138	Esplanada	422296.9	733075.1	Arbore de matase (albitzia)	40	9	Viabil	Buna
3.139	Esplanada	422253.8	733125.0	Platan (platanus sp)	27	12	Viabil	Buna
3.140	Esplanada	422295.9	733081.2	Pin (pinus sp)	27	8	Viabil	Buna
3.141	Esplanada	422305.2	733080.1	Pin (pinus sp)	27	8	Viabil	Buna
3.142	Esplanada	422303.6	733083.3	Pin (pinus sp)	27	8	Viabil	Buna
3.143	Esplanada	422299.5	733083.6	Pin (pinus sp)	27	8	Viabil	Buna
3.144	Esplanada	422303.5	733086.2	Pin (pinus sp)	27	8	Viabil	Buna
3.145	Esplanada	422299.5	733086.5	Pin (pinus sp)	27	8	Viabil	Buna
3.146	Esplanada	422249.0	733125.8	Platan (platanus sp)	23	12	Viabil	Buna
3.147	Esplanada	422301.6	733090.5	Arbore de matase (albitzia)	80	13	Viabil	Buna

ID unic	Locatie	Pozitie X (m)	Pozitie Y (m)	Specie	Diametru (cm)	Inaltime (m)	Evaluarea starii de viabilitate	Evaluarea gradului de intretinere
3.148	Esplanada	422292.4	733085.6	Pin (pinus sp)	27	8	Viabil	Buna
3.149	Esplanada	422273.4	733095.2	Enupar de virginia	10	4	Viabil	Buna
3.150	Esplanada	422290.9	733089.6	Pin (pinus sp)	27	8	Viabil	Buna
3.151	Esplanada	422288.4	733091.3	Pin (pinus sp)	27	8	Viabil	Buna
3.152	Esplanada	422278.2	733100.4	Enupar de virginia	10	4	Viabil	Buna
3.153	Esplanada	422290.5	733092.6	Pin (pinus sp)	27	8	Viabil	Buna
3.154	Esplanada	422287.4	733093.8	Pin (pinus sp)	27	8	Viabil	Buna
3.155	Esplanada	422279.9	733099.0	Enupar de virginia	10	4	Viabil	Buna
3.156	Esplanada	422286.3	733096.5	Pin (pinus sp)	27	8	Viabil	Buna
3.157	Esplanada	422257.8	733114.0	Castan (aesculus hipocastanum)	20	9	Viabil	Buna
3.158	Esplanada	422277.5	733090.9	Platan (platanus sp)	40	10	Viabil	Buna
3.159	Esplanada	422273.9	733088.1	Platan (platanus sp)	45	12	Viabil	Buna
3.160	Esplanada	422260.9	733115.6	Castan (aesculus hipocastanum)	25	6	Viabil	Buna
3.161	Esplanada	422284.9	733100.2	Pin (pinus sp)	20	6	Viabil	Buna
3.162	Esplanada	422282.1	733102.4	Pin (pinus sp)	20	6	Viabil	Buna
3.163	Esplanada	422281.8	733100.5	Pin (pinus sp)	20	6	Viabil	Buna
3.164	Esplanada	422256.8	733117.5	Platan (platanus sp)	27	12	Viabil	Buna
3.165	Esplanada	422283.2	733098.9	Pin (pinus sp)	20	6	Viabil	Buna
3.166	Esplanada	422278.9	733100.9	Pin (pinus sp)	20	6	Viabil	Buna
3.167	Esplanada	422279.3	733102.9	Pin (pinus sp)	20	6	Viabil	Buna
3.168	Esplanada	422277.9	733104.0	Pin (pinus sp)	20	6	Viabil	Buna
3.169	Esplanada	422280.2	733103.3	Enupar de virginia	8	4	Viabil	Buna
3.170	Esplanada	422272.2	733103.6	Enupar de virginia	8	4	Viabil	Buna
3.171	Esplanada	422273.7	733106.1	Enupar de virginia	8	4	Viabil	Buna
3.172	Esplanada	422284.1	733094.5	Chiparos de California (chaemaecyparis sp)	12	4	Viabil	Buna
3.173	Esplanada	422282.7	733096.0	Chiparos de California (chaemaecyparis sp)	12	4	Viabil	Buna
3.174	Esplanada	422281.3	733096.3	Chiparos de California (chaemaecyparis sp)	12	4	Viabil	Buna
3.175	Esplanada	422281.1	733094.4	Chiparos de California (chaemaecyparis sp)	12	4	Viabil	Buna

ID unic	Locatie	Pozitie X (m)	Pozitie Y (m)	Specie	Diametru (cm)	Inaltime (m)	Evaluarea starii de viabilitate	Evaluarea gradului de intretinere
3.176	Esplanada	422280.0	733095.3	Chiparos de California (chaemaecyparis sp)	12	4	Viabil	Buna
3.177	Esplanada	422282.4	733092.8	Chiparos de California (chaemaecyparis sp)	12	4	Viabil	Buna
3.178	Esplanada	422280.1	733092.9	Chiparos de California (chaemaecyparis sp)	12	4	Viabil	Buna
3.179	Esplanada	422278.9	733094.0	Chiparos de California (chaemaecyparis sp)	12	4	Viabil	Buna
3.180	Esplanada	422277.7	733096.1	Chiparos de California (chaemaecyparis sp)	12	4	Viabil	Buna
3.181	Esplanada	422277.8	733097.4	Chiparos de California (chaemaecyparis sp)	12	4	Viabil	Buna
3.182	Esplanada	422276.6	733099.2	Chiparos de California (chaemaecyparis sp)	12	4	Viabil	Buna
3.183	Esplanada	422298.2	733060.4	Mesteacan (betula sp)	47	12	Viabil	Buna
3.184	Esplanada	422302.0	733066.9	Pin (pinus sp)	30	10	Viabil	Buna
3.185	Esplanada	422306.4	733062.9	Ulm (ulmus sp)	60	13	Viabil	Buna
3.186	Esplanada	422308.8	733036.8	Pin (pinus sp)	35	6	Viabil	Buna
3.187	Esplanada	422309.0	733054.5	Otetar (aillanthus sp)	60	14	Viabil	Buna
3.188	Esplanada	422312.9	733039.6	Pin (pinus sp)	35	6	Viabil	Buna
3.189	Esplanada	422313.9	733059.1	Otetar (aillanthus sp)	60	14	Viabil	Buna
3.190	Esplanada	422311.2	733092.2	Nuc	55	14	Viabil	Buna
3.191	Esplanada	422316.3	733035.2	Pin (pinus sp)	35	6	Viabil	Buna
3.192	Esplanada	422312.2	733032.3	Pin (pinus sp)	35	6	Viabil	Buna
3.193	Esplanada	422310.9	733063.2	Mesteacan (betula sp)	50	13	Viabil	Buna
3.194	Esplanada	422309.7	733027.4	Pin (pinus sp)	35	6	Viabil	Buna
3.195	Esplanada	422310.1	733064.8	Mesteacan (betula sp)	50	13	Viabil	Buna
3.196	Esplanada	422323.1	733047.0	Pin (pinus sp)	35	6	Viabil	Buna

ID unic	Locatie	Pozitie X (m)	Pozitie Y (m)	Specie	Diametru (cm)	Inaltime (m)	Evaluarea starii de viabilitate	Evaluarea gradului de intretinere
3.197	Esplanada	422318.2	733060.2	Nuc	27	10	Viabil	Buna
3.198	Esplanada	422313.1	733088.9	Enupar de Virginia	25	9	Viabil	Buna
3.199	Esplanada	422323.4	733022.8	Pin (pinus sp)	35	6	Viabil	Buna
3.200	Esplanada	422323.1	733016.0	Pin (pinus sp)	35	6	Viabil	Buna
3.201	Esplanada	422308.5	733072.5	Ulm (ulmus sp)	50	12	Viabil	Buna
3.202	Esplanada	422312.7	733091.2	Enupar de Virginia	17	3	Viabil	Buna
3.203	Esplanada	422306.5	733072.8	Stejar (quercus sp)	15	7	Viabil	Buna
3.204	Esplanada	422313.4	733093.1	Enupar de Virginia	17	3	Viabil	Buna
3.205	Esplanada	422318.2	733065.5	Platan (platanus sp)	90	15	Viabil	Buna
3.206	Esplanada	422318.7	733030.3	Magnolia (sp)	8	4	Viabil	Buna
3.207	Esplanada	422323.5	733026.3	Magnolia (sp)	20	5	Viabil	Buna
3.208	Esplanada	422317.6	733069.9	Mesteacan (betula sp)	30	11	Viabil	Buna
3.209	Esplanada	422317.8	733089.5	Pin (pinus sp)	40	15	Viabil	Buna
3.210	Esplanada	422312.9	733076.0	Artar japonez	12	3	Viabil	Buna
3.211	Esplanada	422315.8	733093.5	Pin (pinus sp)	20	9	Viabil	Buna
3.212	Esplanada	422307.5	733075.0	Artar japonez	12	3	Viabil	Buna
3.213	Esplanada	422318.2	733092.5	Pin (pinus sp)	24	9	Viabil	Buna
3.214	Esplanada	422312.1	733070.2	Pin (pinus sp)	12	5	Viabil	Buna
3.215	Esplanada	422309.0	733075.9	Pin (pinus sp)	6	2	Viabil	Buna
3.216	Esplanada	422323.8	733096.2	Pin (pinus sp)	55	12	Viabil	Buna
3.217	Esplanada	422323.9	733065.2	Chiparos de California (chaemaecyparis sp)	15	5	Viabil	Buna
3.218	Esplanada	422326.0	733067.6	Chiparos de California (chaemaecyparis sp)	15	5	Viabil	Buna
3.219	Esplanada	422322.1	733068.6	Chiparos de California (chaemaecyparis sp)	15	5	Viabil	Buna
3.220	Esplanada	422324.2	733070.1	Chiparos de California (chaemaecyparis sp)	15	5	Viabil	Buna
3.221	Esplanada	422324.3	733072.3	Chiparos de California (chaemaecyparis sp)	15	5	Viabil	Buna
3.222	Esplanada	422328.2	733071.1	Mesteacan (betula sp)	30	12	Viabil	Buna
3.223	Esplanada	422340.2	733095.6	Pin strob	17	7	Viabil	Buna

ID unic	Locatie	Pozitie X (m)	Pozitie Y (m)	Specie	Diametru (cm)	Inaltime (m)	Evaluarea starii de viabilitate	Evaluarea gradului de intretinere
3.224	Esplanada	422329.3	733068.2	Ulm (ulmus sp)	35	10	Viabil	Buna
3.225	Esplanada	422320.5	733076.4	Paltin (acer pseudoplatanus)	35	12	Viabil	Buna
3.226	Esplanada	422321.6	733092.0	Brad (abies concolor)	30	14	Viabil	Buna
3.227	Esplanada	422315.3	733076.5	Tei (tillia sp)	40	12	Viabil	Buna
3.228	Esplanada	422325.1	733090.2	Brad (abies concolor)	30	12	Viabil	Buna
3.229	Esplanada	422325.2	733078.3	Tei (tillia sp)	110	12	Viabil	Buna
3.230	Esplanada	422327.5	733092.8	Brad (abies concolor)	22	12	Viabil	Buna
3.231	Esplanada	422336.6	733081.1	Tei (tillia sp)	110	14	Viabil	Buna
3.232	Esplanada	422344.0	733082.0	Mesteacan (betula sp)	14	6	Viabil	Buna
3.233	Esplanada	422348.2	733079.0	Mesteacan (betula sp)	14	6	Viabil	Buna
3.234	Esplanada	422338.4	733074.9	Ulm (ulmus sp)	70	14	Viabil	Buna
3.235	Esplanada	422340.4	733072.3	Stejar (quercus sp)	60	14	Viabil	Buna
3.236	Esplanada	422360.5	733109.5	Pin strob	17	4	Viabil	Buna
3.237	Esplanada	422334.1	733069.3	Mesteacan (betula sp)	30	10	Viabil	Buna
3.238	Esplanada	422338.0	733068.6	Pin (pinus sp)	7	4	Viabil	Buna
3.239	Esplanada	422356.3	733109.2	Pin strob	17	4	Viabil	Buna
3.240	Esplanada	422362.6	733113.0	Enupar de Virginia	35	11	Viabil	Buna
3.241	Esplanada	422347.5	733074.1	Pin (pinus sp)	20	7	Viabil	Buna
3.242	Esplanada	422348.0	733072.2	Pin (pinus sp)	20	7	Viabil	Buna
3.243	Esplanada	422365.4	733129.5	Mesteacan (betula sp)	33	12	Viabil	Buna
3.244	Esplanada	422351.4	733075.3	Tei (tillia sp)	40	12	Viabil	Buna
3.245	Esplanada	422369.8	733131.3	Mesteacan (betula sp)	22	11	Viabil	Buna
3.246	Esplanada	422367.2	733123.0	Mesteacan (betula sp)	25	10	Viabil	Buna
3.247	Esplanada	422361.0	733068.9	Tei (tillia sp)	40	12	Viabil	Buna
3.248	Esplanada	422366.3	733061.3	Tei (tillia sp)	80	13	Viabil	Buna
3.249	Esplanada	422361.4	733061.7	Pin (pinus sp)	20	6	Viabil	Buna
3.250	Esplanada	422402.3	733140.8	Paltin (acer pseudoplatanus)	25	10	Viabil	Buna
3.251	Esplanada	422364.6	733057.1	Artar japonez	8	3	Viabil	Buna
3.252	Esplanada	422393.8	733138.2	Pin (pinus sp)	20	9	Viabil	Buna
3.253	Esplanada	422364.7	733063.9	Artar japonez	8	3	Viabil	Buna
3.254	Esplanada	422360.9	733054.5	Artar japonez	8	3	Viabil	Buna

ID unic	Locatie	Pozitie X (m)	Pozitie Y (m)	Specie	Diametru (cm)	Inaltime (m)	Evaluarea starii de viabilitate	Evaluarea gradului de intretinere
3.255	Esplanada	422391.6	733148.2	Paltin (acer pseudoplatanus)	25	12	Viabil	Buna
3.256	Esplanada	422354.3	733064.4	Mesteacan (betula sp)	40	12	Viabil	Buna
3.257	Esplanada	422353.9	733067.4	Mesteacan (betula sp)	40	12	Viabil	Buna
3.258	Esplanada	422369.5	733057.9	Pin (pinus sp)	8	4	Viabil	Buna
3.259	Esplanada	422394.3	733133.1	Pin (pinus sp)	20	9	Viabil	Buna
3.260	Esplanada	422379.4	733138.6	Paltin (acer pseudoplatanus)	25	13	Viabil	Buna
3.261	Esplanada	422368.3	733049.1	Ulm (ulmus sp)	30	7	Viabil	Buna
3.262	Esplanada	422386.3	733134.3	Pin (pinus sp)	17	4	Viabil	Buna
3.263	Esplanada	422361.3	733049.4	Nuc	40	8	Viabil	Buna
3.264	Esplanada	422389.1	733129.4	Paltin (acer pseudoplatanus)	27	12	Viabil	Buna
3.265	Esplanada	422355.5	733056.0	Mesteacan (betula sp)	8	4	Viabil	Buna
3.266	Esplanada	422342.0	733066.1	Ulm (ulmus sp)	30	12	Viabil	Buna
3.267	Esplanada	422346.3	733063.0	Pin (pinus sp)	10	4	Viabil	Buna
3.268	Esplanada	422348.3	733061.7	Mesteacan (betula sp)	12	4	Viabil	Buna
3.269	Esplanada	422356.1	733073.6	Tei (tillia sp)	40	12	Viabil	Buna
3.270	Esplanada	422378.3	733142.5	Pin (pinus sp)	22	9	Viabil	Buna
3.271	Esplanada	422385.7	733144.3	Pin (pinus sp)	20	9	Viabil	Buna
3.272	Esplanada	422395.2	733151.4	Platan (platanus sp)	25	11	Viabil	Buna
3.273	Esplanada	422367.7	733034.7	Tei (tillia sp)	45	11	Viabil	Buna
3.274	Esplanada	422409.1	732984.1	Mesteacan (betula sp)	35	12	Viabil	Buna
3.275	Esplanada	422412.3	732985.3	Mesteacan (betula sp)	35	12	Viabil	Buna
3.276	Esplanada	422407.3	732988.5	Mesteacan (betula sp)	35	12	Viabil	Buna
3.277	Esplanada	422369.8	733033.7	Pin (pinus sp)	17	6	Viabil	Buna
3.278	Esplanada	422369.2	733036.2	Pin (pinus sp)	17	6	Viabil	Buna
3.279	Esplanada	422409.6	732979.9	Mesteacan (betula sp)	30	12	Viabil	Buna
3.280	Esplanada	422373.3	733039.2	Prun decorativ (prunus pisardi)	80	9.5	Viabil	Buna
3.281	Esplanada	422429.4	732957.5	Tei (tillia sp)	30	9	Viabil	Buna
3.282	Esplanada	422401.3	732991.3	Arbore de matase (albitzia)	20	8	Viabil	Buna
3.283	Esplanada	422371.6	733035.5	Ulm (ulmus sp)	12	3	Viabil	Buna

ID unic	Locatie	Pozitie X (m)	Pozitie Y (m)	Specie	Diametru (cm)	Inaltime (m)	Evaluarea starii de viabilitate	Evaluarea gradului de intretinere
3.284	Esplanada	422414.1	732983.7	Artar japonez	8	2	Viabil	Buna
3.285	Esplanada	422424.7	732963.5	Tei (tillia sp)	35	15	Viabil	Buna
3.286	Esplanada	422414.7	732988.9	Mesteacan (betula sp)	10	5	Viabil	Buna
3.287	Esplanada	422420.2	732969.8	Pin (pinus sp)	30	14	Viabil	Buna
3.288	Esplanada	422411.3	732993.4	Mesteacan (betula sp)	10	5	Viabil	Buna
3.289	Esplanada	422375.7	733035.7	Ulm (ulmus sp)	12	3	Viabil	Buna
3.290	Esplanada	422410.8	732989.0	Pin (pinus sp)	4	2	Viabil	Buna
3.291	Esplanada	422377.3	733038.9	Artar japonez	14	2	Viabil	Buna
3.292	Esplanada	422406.6	732995.6	Mesteacan (betula sp)	7	3	Viabil	Buna
3.293	Esplanada	422425.3	732971.9	Pin (pinus sp)	25	13	Viabil	Buna
3.294	Esplanada	422404.5	732992.6	Mesteacan (betula sp)	7	3	Viabil	Buna
3.295	Esplanada	422375.4	733042.3	Mesteacan (betula sp)	12	7	Viabil	Buna
3.296	Esplanada	422381.4	733043.1	Stejar (quercus sp)	45	10	Viabil	Buna
3.297	Esplanada	422380.3	733038.1	Pin (pinus sp)	12	4	Viabil	Buna
3.298	Esplanada	422409.0	732997.2	Platan (platanus sp)	100	12	Viabil	Buna
3.299	Esplanada	422426.0	732967.5	Pin (pinus sp)	28	13	Viabil	Buna
3.300	Esplanada	422412.2	732999.5	Mesteacan (betula sp)	15	5	Viabil	Buna
3.301	Esplanada	422379.8	733032.3	Catalpa	80	11.5	Viabil	Buna
3.302	Esplanada	422442.9	732968.0	Tei (tillia sp)	35	11	Viabil	Buna
3.303	Esplanada	422378.5	733035.9	Molid (picea pungens)	14	2	Viabil	Buna
3.304	Esplanada	422413.6	733001.7	Artar japonez	7	2	Viabil	Buna
3.305	Esplanada	422437.7	732964.3	Tei (tillia sp)	17	5	Viabil	Buna
3.306	Esplanada	422434.8	732962.0	Tei (tillia sp)	16	4	Viabil	Buna
3.307	Esplanada	422385.9	733029.6	Pin (pinus sp)	35	11.5	Viabil	Buna
3.308	Esplanada	422388.4	733027.2	Pin (pinus sp)	14	5	Viabil	Buna
3.309	Esplanada	422435.2	732962.8	Mesteacan (betula sp)	16	4	Viabil	Buna
3.310	Esplanada	422397.9	732995.0	Platan (platanus sp)	100	12	Viabil	Buna
3.311	Esplanada	422369.3	733029.7	Artar japonez	12	3	Viabil	Buna
3.312	Esplanada	422404.9	733001.1	Mesteacan (betula sp)	15	5	Viabil	Buna
3.313	Esplanada	422372.2	733025.4	Tei (tillia sp)	76	13	Viabil	Buna
3.314	Esplanada	422429.6	732970.1	Mesteacan (betula sp)	14	3	Viabil	Buna

ID unic	Locatie	Pozitie X (m)	Pozitie Y (m)	Specie	Diametru (cm)	Inaltime (m)	Evaluarea starii de viabilitate	Evaluarea gradului de intretinere
3.315	Esplanada	422375.4	733031.6	Pin (pinus sp)	5	2	Viabil	Buna
3.316	Esplanada	422408.6	733006.8	Mesteacan (betula sp)	10	8	Viabil	Buna
3.317	Esplanada	422377.7	733028.9	Pin (pinus sp)	5	2	Viabil	Buna
3.318	Esplanada	422386.1	733019.3	Pin (pinus sp)	5	2	Viabil	Buna
3.319	Esplanada	422408.6	733004.5	Artar japonez	20	4	Viabil	Buna
3.320	Esplanada	422375.5	733022.2	Tei (tillia sp)	35	12	Viabil	Buna
3.321	Esplanada	422406.1	733006.2	Molid (picea pungens)	30	8	Viabil	Buna
3.322	Esplanada	422380.3	733024.9	Mesteacan (betula sp)	13	6	Viabil	Buna
3.323	Esplanada	422430.2	732965.0	Mesteacan (betula sp)	14	3	Viabil	Buna
3.324	Esplanada	422402.9	733003.8	Artar japonez	10	5	Viabil	Buna
3.325	Esplanada	422383.7	733024.8	Artar japonez	12	1	Viabil	Buna
3.326	Esplanada	422379.0	733017.8	Tei (tillia sp)	50	13	Viabil	Buna
3.327	Esplanada	422396.4	732998.0	Magnolia (sp)	10	5	Viabil	Buna
3.328	Esplanada	422382.6	733012.9	Tei (tillia sp)	50	13	Viabil	Buna
3.329	Esplanada	422436.6	732967.7	Mesteacan (betula sp)	15	4	Viabil	Buna
3.330	Esplanada	422386.6	733022.5	Castan (aesculus hipocastanum)	70	13	Viabil	Buna
3.331	Esplanada	422390.5	733021.8	Mesteacan (betula sp)	12	7	Viabil	Buna
3.332	Esplanada	422399.4	733002.1	Chiparos de California (chaemaecyparis sp)	30	6	Viabil	Buna
3.333	Esplanada	422392.5	733003.0	Mesteacan (betula sp)	10	4	Viabil	Buna
3.334	Esplanada	422393.2	733024.5	Mesteacan (betula sp)	14	3	Viabil	Buna
3.335	Esplanada	422432.8	732965.2	Magnolia (sp)	25	8	Viabil	Buna
3.336	Esplanada	422391.7	733027.5	Mesteacan (betula sp)	14	3	Viabil	Buna
3.337	Esplanada	422402.7	732997.5	Arbore de matase (albitzia)	25	6	Viabil	Buna
3.338	Esplanada	422431.5	732968.1	Magnolia (sp)	22	9	Viabil	Buna
3.339	Esplanada	422402.5	733007.6	Molid (picea pungens)	15	4	Viabil	Buna
3.340	Esplanada	422404.4	733010.3	Molid (picea pungens)	15	4	Viabil	Buna
3.341	Esplanada	422399.2	733009.6	Catalpa	40	9	Viabil	Buna

ID unic	Locatie	Pozitie X (m)	Pozitie Y (m)	Specie	Diametru (cm)	Inaltime (m)	Evaluarea starii de viabilitate	Evaluarea gradului de intretinere
3.342	Esplanada	422393.5	733007.8	Pin (pinus sp)	10	5	Viabil	Buna
3.343	Esplanada	422397.3	733006.0	Artar japonez	10	2	Viabil	Buna
3.344	Esplanada	422351.9	733033.9	Pin (pinus sp)	35	12	Viabil	Buna
3.345	Esplanada	422353.6	733031.1	Pin (pinus sp)	35	12	Viabil	Buna
3.346	Esplanada	422354.8	733028.4	Pin (pinus sp)	35	12	Viabil	Buna
3.347	Esplanada	422351.5	733023.4	Pin (pinus sp)	35	12	Viabil	Buna
3.348	Esplanada	422401.9	733013.8	Mesteacan (betula sp)	10	3	Viabil	Buna
3.349	Esplanada	422396.6	733012.1	Mesteacan (betula sp)	10	3	Viabil	Buna
3.350	Esplanada	422399.3	733014.4	Artar japonez	10	3	Viabil	Buna
3.351	Esplanada	422349.7	733026.8	Mesteacan (betula sp)	40	13	Viabil	Buna
3.352	Esplanada	422350.0	733028.9	Mesteacan (betula sp)	40	13	Viabil	Buna
3.353	Esplanada	422349.8	733031.7	Mesteacan (betula sp)	40	13	Viabil	Buna
3.354	Esplanada	422347.6	733029.8	Mesteacan (betula sp)	40	13	Viabil	Buna
3.355	Esplanada	422346.7	733027.8	Mesteacan (betula sp)	40	13	Viabil	Buna
3.356	Esplanada	422346.7	733025.5	Mesteacan (betula sp)	40	13	Viabil	Buna
3.357	Esplanada	422344.7	733021.7	Mesteacan (betula sp)	40	13	Viabil	Buna
3.358	Esplanada	422342.3	733024.9	Mesteacan (betula sp)	40	13	Viabil	Buna
3.359	Esplanada	422342.3	733027.5	Mesteacan (betula sp)	40	13	Viabil	Buna
3.360	Esplanada	422339.0	733020.0	Mesteacan (betula sp)	40	13	Viabil	Buna
3.361	Esplanada	422335.3	733016.6	Pin (pinus sp)	22	10	Viabil	Buna
3.362	Esplanada	422334.8	733019.8	Pin (pinus sp)	22	10	Viabil	Buna
3.363	Esplanada	422342.3	733054.2	Arbore de matase (albitzia)	35	9	Viabil	Buna
3.364	Esplanada	422340.8	733049.3	Arbore de matase (albitzia)	30	9	Viabil	Buna
3.365	Esplanada	422326.7	733039.5	Pin (pinus sp)	30	8	Viabil	Buna
3.366	Esplanada	422342.9	733043.4	Mesteacan (betula sp)	30	12	Viabil	Buna
3.367	Esplanada	422325.1	733035.1	Pin (pinus sp)	20	4	Viabil	Buna
3.368	Esplanada	422329.6	733038.9	Pin (pinus sp)	20	7	Viabil	Buna
3.369	Esplanada	422333.7	733038.9	Pin (pinus sp)	20	7	Viabil	Buna

ID unic	Locatie	Pozitie X (m)	Pozitie Y (m)	Specie	Diametru (cm)	Inaltime (m)	Evaluarea starii de viabilitate	Evaluarea gradului de intretinere
3.370	Esplanada	422330.3	733024.0	Dud (morus sp)	10	3	Viabil	Buna
3.371	Esplanada	422312.7	733062.6	Otetar (aillanthus sp)	60	14	Viabil	Buna
3.372	Esplanada	422341.4	733039.7	Pin (pinus sp)	15	6	Viabil	Buna
3.373	Esplanada	422338.5	733039.0	Pin (pinus sp)	20	8	Viabil	Buna
3.374	Esplanada	422328.4	733034.1	Chiparos de California (chaemaecyparis sp)	21	5	Viabil	Buna
3.375	Esplanada	422335.1	733033.7	Pin (pinus sp)	27	11	Viabil	Buna
3.376	Esplanada	422467.7	732988.0	Enupar de virginia	20	4	Viabil	Buna
3.377	Esplanada	422465.0	732991.7	Enupar de virginia	20	4	Viabil	Buna
3.378	Esplanada	422441.7	733021.5	Tei (tillia sp)	50	11	Viabil	Buna
3.379	Esplanada	422439.1	733019.3	Pin (pinus sp)	10	3	Viabil	Buna
3.380	Esplanada	422436.1	733029.1	Mesteacan (betula sp)	45	12	Viabil	Buna
3.381	Esplanada	422441.1	733016.0	Mesteacan (betula sp)	10	5	Viabil	Buna
3.382	Esplanada	422436.7	733032.1	Artar japonez	4	1	Viabil	Buna
3.383	Esplanada	422445.2	733013.7	Artar japonez	7	2	Viabil	Buna
3.384	Esplanada	422431.6	733029.2	Pin (pinus sp)	8	4	Viabil	Buna
3.385	Esplanada	422435.2	733016.2	Molid (picea pungens)	28	11	Viabil	Buna
3.386	Esplanada	422432.3	733034.8	Mesteacan (betula sp)	30	8	Viabil	Buna
3.387	Esplanada	422427.8	733030.9	Tuia (thuia smarald)	20	3	Viabil	Buna
3.388	Esplanada	422425.8	733035.4	Pin (pinus sp)	36	12	Viabil	Buna
3.389	Esplanada	422429.4	733036.3	Artar japonez	10	3	Viabil	Buna
3.390	Esplanada	422431.5	733042.5	Paltin (acer pseudoplatanus)	30	9	Viabil	Buna
3.391	Esplanada	422426.0	733041.7	Ulm (ulmus sp)	45	10	Viabil	Buna
3.392	Esplanada	422420.7	733037.2	Mesteacan (betula sp)	8	3	Viabil	Buna
3.393	Esplanada	422420.1	733041.1	Pin (pinus sp)	27	12	Viabil	Buna
3.394	Esplanada	422420.9	733044.2	Pin (pinus sp)	27	12	Viabil	Buna
3.395	Esplanada	422417.3	733043.9	Pin (pinus sp)	27	12	Viabil	Buna
3.396	Esplanada	422415.0	733046.4	Pin (pinus sp)	27	12	Viabil	Buna
3.397	Esplanada	422413.9	733047.9	Pin (pinus sp)	37	12	Viabil	Buna
3.398	Esplanada	422413.9	733042.7	Artar japonez	25	4	Viabil	Buna
3.399	Esplanada	422412.7	733051.3	Larice	40	15	Viabil	Buna
3.400	Esplanada	422412.3	733054.6	Larice	40	15	Viabil	Buna
3.401	Esplanada	422408.6	733053.2	Larice	40	15	Viabil	Buna

ID unic	Locatie	Pozitie X (m)	Pozitie Y (m)	Specie	Diametru (cm)	Inaltime (m)	Evaluarea starii de viabilitate	Evaluarea gradului de intretinere
3.402	Esplanada	422402.9	733059.1	Tei (tillia sp)	59	15	Viabil	Buna
3.403	Esplanada	422406.3	733055.7	Artar japonez	12	3	Viabil	Buna
3.404	Esplanada	422408.2	733061.2	Mesteacan (betula sp)	20	6	Viabil	Buna
3.405	Esplanada	422403.4	733058.2	Artar japonez	12	4	Viabil	Buna
3.406	Esplanada	422404.0	733068.5	Artar japonez	12	3	Viabil	Buna
3.407	Esplanada	422400.3	733062.8	Artar japonez	14	4	Viabil	Buna
3.408	Esplanada	422398.7	733065.7	Mesteacan (betula sp)	14	3	Viabil	Buna
3.409	Esplanada	422403.3	733071.5	Mesteacan (betula sp)	12	8	Viabil	Buna
3.410	Esplanada	422401.1	733070.1	Artar japonez	12	3	Viabil	Buna
3.411	Esplanada	422396.6	733067.6	Mesteacan (betula sp)	14	4	Viabil	Buna
3.412	Esplanada	422398.1	733073.3	Castan (aesculus hipocastanum)	36	11	Viabil	Buna
3.413	Esplanada	422397.0	733075.7	Artar japonez	12	3	Viabil	Buna
3.414	Esplanada	422395.1	733077.4	Artar japonez	12	3	Viabil	Buna
3.415	Esplanada	422400.6	733076.5	Mesteacan (betula sp)	8	3	Viabil	Buna
3.416	Esplanada	422404.8	733079.7	Ulm (ulmus sp)	50	13	Viabil	Buna
3.417	Esplanada	422393.2	733072.3	Artar japonez	17	5	Viabil	Buna
3.418	Esplanada	422404.6	733074.3	Artar japonez	20	3	Viabil	Buna
3.419	Esplanada	422407.1	733080.8	Chiparos de California (chaemaecyparis sp)	16	6	Viabil	Buna
3.420	Esplanada	422388.7	733077.3	Mesteacan (betula sp)	17	4	Viabil	Buna
3.421	Esplanada	422379.4	733125.9	Artar japonez	6	3	Viabil	Buna
3.422	Esplanada	422379.8	733122.6	Mesteacan (betula sp)	7	3	Viabil	Buna
3.423	Esplanada	422391.6	733080.2	Pawlovnia (catalpa sp)	65	15	Viabil	Buna
3.424	Esplanada	422406.4	733077.7	Artar japonez	7	2	Viabil	Buna
3.425	Esplanada	422378.0	733117.9	Enupar de virginia	25	8	Viabil	Buna
3.426	Esplanada	422376.6	733120.5	Enupar de virginia	25	8	Viabil	Buna
3.427	Esplanada	422400.5	733080.8	Pin (pinus sp)	8	2	Viabil	Buna
3.428	Esplanada	422383.0	733082.8	Tei (tillia sp)	30	15	Viabil	Buna
3.429	Esplanada	422404.7	733086.5	Pin (pinus sp)	40	12	Viabil	Buna
3.430	Esplanada	422380.5	733113.1	Tei (tillia sp)	35	12	Viabil	Buna
3.431	Esplanada	422380.6	733085.4	Artar japonez	15	1.5	Viabil	Buna
3.432	Esplanada	422399.8	733088.8	Pin (pinus sp)	40	10	Viabil	Buna

ID unic	Locatie	Pozitie X (m)	Pozitie Y (m)	Specie	Diametru (cm)	Inaltime (m)	Evaluarea starii de viabilitate	Evaluarea gradului de intretinere
3.433	Esplanada	422382.3	733110.0	Dud (morus sp)	50	12	Viabil	Buna
3.434	Esplanada	422385.4	733107.6	Dud (morus sp)	80	12	Viabil	Buna
3.435	Esplanada	422397.4	733091.9	Pin (pinus sp)	40	12	Viabil	Buna
3.436	Esplanada	422387.5	733105.3	Artar japonez	6	2	Viabil	Buna
3.437	Esplanada	422403.5	733089.1	Artar japonez	7	2	Viabil	Buna
3.438	Esplanada	422379.9	733104.9	Platan (platanus sp)	70	15	Viabil	Buna
3.439	Esplanada	422403.1	733083.8	Artar japonez	7	2	Viabil	Buna
3.440	Esplanada	422398.0	733084.6	Artar japonez	7	2	Viabil	Buna
3.441	Esplanada	422379.1	733087.2	Mesteacan (betula sp)	14	3	Viabil	Buna
3.442	Esplanada	422375.2	733109.3	Pin (pinus sp)	7	3	Viabil	Buna
3.443	Esplanada	422394.2	733087.0	Artar japonez	12	2	Viabil	Buna
3.444	Esplanada	422375.0	733113.0	Dud (morus sp)	6	3	Viabil	Buna
3.445	Esplanada	422375.6	733089.5	Tei (tillia sp)	45	12	Viabil	Buna
3.446	Esplanada	422373.5	733091.4	Mesteacan (betula sp)	12	4	Viabil	Buna
3.447	Esplanada	422370.2	733104.8	Tei (tillia sp)	35	12	Viabil	Buna
3.448	Esplanada	422366.1	733101.8	Dud (morus sp)	55	12	Viabil	Buna
3.449	Esplanada	422375.1	733092.6	Artar japonez	10	2.5	Viabil	Buna
3.450	Esplanada	422370.5	733098.3	Tei (tillia sp)	35	12	Viabil	Buna
3.451	Esplanada	422400.5	733091.9	Arbore de matase (albitzia)	24	10	Viabil	Buna
3.452	Esplanada	422373.5	733101.2	Enupar de virginia	12	6	Viabil	Buna
3.453	Esplanada	422379.8	733096.7	Mesteacan (betula sp)	6	3	Viabil	Buna
3.454	Esplanada	422391.1	733102.7	Dud (morus sp)	45	15	Viabil	Buna
3.455	Esplanada	422393.5	733100.4	Dud (morus sp)	55	15	Viabil	Buna
3.456	Esplanada	422390.3	733094.2	Dud (morus sp)	35	12	Viabil	Buna
3.457	Esplanada	422385.9	733091.1	Pin (pinus sp)	40	12	Viabil	Buna
3.458	Esplanada	422385.1	733097.7	Mesteacan (betula sp)	8	4	Viabil	Buna
3.459	Esplanada	422383.8	733101.8	Pin (pinus sp)	35	40	Viabil	Buna
3.460	Esplanada	422385.5	733084.7	Artar japonez	10	3	Viabil	Buna
3.461	Esplanada	422382.8	733088.7	Artar japonez	10	3	Viabil	Buna

ID unic	Locatie	Pozitie X (m)	Pozitie Y (m)	Specie	Diametru (cm)	Inaltime (m)	Evaluarea starii de viabilitate	Evaluarea gradului de intretinere
3.462	Esplanada	422388.8	733097.7	Artar japonez	10	3	Viabil	Buna
3.463	Esplanada	422392.3	733091.5	Artar japonez	10	3	Viabil	Buna
3.464	Esplanada	422461.0	732973.2	Tei (tillia sp)	37	11	Viabil	Buna
3.465	Esplanada	422451.1	732965.3	Tei (tillia sp)	37	11	Viabil	Buna

7. DOCUMENTE EMISE CU PRIVIRE LA TERENUL SPATIU VERDE SI CONSTRUCTIILE EXISTENTE

Inventarul bunurilor apartinand domeniului public al Municipiului Braila

Intocmit

SC INFOTOP SRL

Jianu Veronica

PREŞEDINTE DE ŞEDINŢĂ

ROMÂNIA CONSILIUL LOCAL 1 JUDEȚUL BRĂILA - MUN. BRĂILA

ANEXA NR. 1.4
LA HCLM NR. 729 / 20.12.2018

Judetul BRAILA	Sectiune plan	Cod zona valorica
Municipiul BRAILA	Nr. cadastral imobil: 75123 (partial), 86959, 78562, 87002, 91775, 86997, 5922	Cod zona protejata
Cod SIRUTA 42753	Nr. Carte funciara: 75123 (partial), 86959, 78562, 87002, 91775, 86997, 5922	Cod postal

FISA SPATIULUI VERDE

Faleza

1. SCHITA AMPLASAMENTULUI TERENULUI

2. ADRESA: Zona verde Faleza

3. DATE DESPRE SPATIUL VERDE

Proprietar/ Detinator teren	Tip proprietate	Mod administrare	Categorie de folosinta	Reglementare urbanistica	Suprafata teren exclusiv (mp)	Suprafata teren indiviza (mp)	Total teren (mp)	Observatii
1	2	3	4	5	6	7	8	9
Municipiul Braila	Domeniu public	Primaria Municipiului Braila HCLM 107/2001 HCLM 469/2004 HCLM 292/2010 HCLM 561/2017 HCLM 493/2017 HCLM 350/2010 HCLM 351/2012 HCLM 370/2014	CC	U.T.R. nr. 19,20, - Subzona de parcuri (Pp), Subzona de agreement (Pa), conform P.U.G. aprobat prin H.C.L.M. nr. 2/31.01.2001 si prelungit prin H.C.L.M. nr. 607/31.10.2018	70429.00	-	70429.00	
Total teren (mp)	70429.00							

4. DATE PRIVIND CONSTRUCTIILE EXISTENTE PE SPATIUL VERDE

Proprietar/ Detinator constructii	Tip proprietate	Mod administrare	Nr. corp cnstructie	Cod grupa destinatie	Suprafata construita la sol mp	Observatii
-	-	-	-	-	-	-

5. ECHIPAREA EDILITARA A TERENULUI

A		C		T		E		G		T	

6. DATE PRIVIND VEGETATIA

ID unic	Locatie	Pozitie X (m)	Pozitie Y (m)	Specie	Diametru (cm)	Inaltime (m)	Evaluarea starii de viabilitate	Evaluarea gradului de intretinere
4.1	Faleza	423024.2	733698.8	Otetar (aillanthus sp)	13	7	Viabil	Buna
4.2	Faleza	423023.7	733696.9	Otetar (aillanthus sp)	13	7	Viabil	Buna
4.3	Faleza	423013.7	733695.1	Dud (morus sp)	35	5	Viabil	Buna
4.4	Faleza	423030.1	733715.0	Otetar (aillanthus sp)	35	4	Viabil	Buna
4.5	Faleza	423025.3	733697.6	Otetar (aillanthus sp)	13	7	Viabil	Buna
4.6	Faleza	423019.7	733704.6	Otetar (aillanthus sp)	30	4	Viabil	Buna
4.7	Faleza	423005.1	733693.2	Dud (morus sp)	25	8	Viabil	Buna
4.8	Faleza	423011.3	733686.1	Dud (morus sp)	30	10	Viabil	Buna
4.9	Faleza	422995.8	733684.1	Frasin (fraxinus sp)	35	7	Viabil	Buna
4.10	Faleza	423006.4	733694.4	Dud (morus sp)	15	7	Viabil	Buna
4.11	Faleza	423001.8	733691.5	Dud (morus sp)	20	6	Viabil	Buna
4.12	Faleza	422985.4	733666.3	Dud (morus sp)	37	7	Viabil	Buna
4.13	Faleza	423006.2	733680.7	Stejar (quercus sp)	30	6	Viabil	Buna
4.14	Faleza	423015.1	733724.3	Paltin argintiu(Acer sacharinum)	75	15	Viabil	Buna
4.15	Faleza	423003.5	733673.1	Dud (morus sp)	35	5	Viabil	Buna
4.16	Faleza	423005.0	733717.4	Paltin argintiu	70	14	Viabil	Buna
4.17	Faleza	422982.5	733650.5	Dud (morus sp)	35	7	Viabil	Buna
4.18	Faleza	422959.8	733644.5	Catalpa	40	7	Viabil	Buna
4.19	Faleza	422972.1	733648.9	Dud (morus sp)	25	7	Viabil	Buna
4.20	Faleza	423001.4	733710.7	Platan (platanus sp)	65	14	Viabil	Buna
4.21	Faleza	422953.8	733644.1	Catalpa	25	7	Viabil	Buna
4.22	Faleza	422953.0	733671.5	Paltin (acer pseudoplatanus)	25	4	Viabil	Buna
4.23	Faleza	422956.4	733640.6	Catalpa	25	6	Viabil	Buna
4.24	Faleza	422996.1	733662.5	Dud (morus sp)	23	6	Viabil	Buna
4.25	Faleza	422966.6	733683.6	Arbore de matase (albitzia)	20	2.5	Viabil	Buna
4.26	Faleza	422966.5	733640.7	Dud (morus sp)	27	7	Viabil	Buna
4.27	Faleza	422994.7	733706.3	Platan (platanus sp)	70	15	Viabil	Buna
4.28	Faleza	422945.5	733638.5	Catalpa	25	7	Viabil	Buna

ID unic	Locatie	Pozitie X (m)	Pozitie Y (m)	Specie	Diametru (cm)	Inaltime (m)	Evaluarea starii de viabilitate	Evaluarea gradului de intretinere
4.29	Faleza	422977.8	733690.5	Platan (platanus sp)	65	12	Viabil	Buna
4.30	Faleza	422942.9	733635.8	Dud (morus sp)	35	7	Viabil	Buna
4.31	Faleza	422982.6	733696.0	Platan (platanus sp)	70	14	Viabil	Buna
4.32	Faleza	422987.6	733700.7	Platan (platanus sp)	75	16	Viabil	Buna
4.33	Faleza	422970.9	733630.0	Otetar (aillanthus sp)	15	4	Viabil	Buna
4.34	Faleza	422934.5	733631.2	Catalpa	10	5	Viabil	Buna
4.35	Faleza	422958.4	733617.6	Cheleuteria	30	4	Viabil	Buna
4.36	Faleza	422965.0	733623.3	Dud (morus sp)	34	7	Viabil	Buna
4.37	Faleza	422956.4	733627.1	Catalpa	18	4	Viabil	Buna
4.38	Faleza	422948.3	733633.2	Catalpa	30	7	Viabil	Buna
4.39	Faleza	422946.1	733664.3	Paltin argintiu	45	11	Viabil	Buna
4.40	Faleza	422931.9	733626.5	Stejar (quercus sp)	40	8	Viabil	Buna
4.41	Faleza	422946.9	733630.0	Catalpa	18	6	Viabil	Buna
4.42	Faleza	422945.9	733626.7	Catalpa	20	6	Viabil	Buna
4.43	Faleza	422944.7	733623.6	Catalpa	18	5	Viabil	Buna
4.44	Faleza	422940.3	733663.1	Paltin argintiu	40	10	Viabil	Buna
4.45	Faleza	422947.6	733628.2	Catalpa	20	6	Viabil	Buna
4.46	Faleza	422930.2	733621.7	Salcam japonez (sophora japonica)	10	4	Viabil	Buna
4.47	Faleza	422947.6	733625.3	Catalpa	18	4	Viabil	Buna
4.48	Faleza	422945.9	733617.7	Dud (morus sp)	80	12	Viabil	Buna
4.49	Faleza	422941.8	733658.0	Castan (aesculus hipocastanum)	20	3	Viabil	Buna
4.50	Faleza	422943.2	733619.8	Otetar (aillanthus sp)	43	10	Viabil	Buna
4.51	Faleza	422930.8	733648.6	Salcam japonez (sophora japonica)	30	4	Viabil	Buna
4.52	Faleza	422940.3	733608.2	Dud (morus sp)	40	8	Viabil	Buna
4.53	Faleza	422923.3	733615.3	Albitia	6	2	Viabil	Buna
4.54	Faleza	422920.2	733640.0	Cires japonez	10	2	Viabil	Buna
4.55	Faleza	422924.0	733646.4	Salcie (salix sp)	35	4	Viabil	Buna
4.56	Faleza	422952.1	733608.6	Otetar (aillanthus sp)	26	8	Viabil	Buna
4.57	Faleza	422943.9	733596.9	Dud (morus sp)	27	7	Viabil	Buna
4.58	Faleza	422915.3	733609.4	Paltin	30	9	Viabil	Buna
4.59	Faleza	422937.1	733659.3	Paltin argintiu	35	9	Viabil	Buna
4.60	Faleza	422917.1	733613.4	Tei (tillia sp)	4	1.5	Viabil	Buna
4.61	Faleza	422942.3	733592.2	Corcodus	26	4	Viabil	Buna

ID unic	Locatie	Pozitie X (m)	Pozitie Y (m)	Specie	Diametru (cm)	Inaltime (m)	Evaluarea starii de viabilitate	Evaluarea gradului de intretinere
4.62	Faleza	422915.4	733633.4	Paltin argintiu	40	12	Viabil	Buna
4.63	Faleza	422939.4	733586.4	Otetar (aillanthus sp)	16	6	Viabil	Buna
4.64	Faleza	422907.6	733625.6	Salcam japonez (sophora japonica)	35	9	Viabil	Buna
4.65	Faleza	422905.0	733603.8	Paltin (acer pseudoplatanus)	10	5	Viabil	Buna
4.66	Faleza	422930.8	733587.2	Corcodus	28	5	Viabil	Buna
4.67	Faleza	422909.6	733606.7	Paltin (acer pseudoplatanus)	8	4.5	Viabil	Buna
4.68	Faleza	422916.0	733581.8	Salcam (robinia sp)	10	4	Viabil	Buna
4.69	Faleza	422907.0	733599.9	Salcie (salix sp)	25	4	Viabil	Buna
4.70	Faleza	422909.9	733601.0	Salcie (salix sp)	13	5	Viabil	Buna
4.71	Faleza	422895.4	733610.4	Salcam japonez (sophora japonica)	25	3	Viabil	Buna
4.72	Faleza	422913.0	733603.2	Salcie (salix sp)	15	5	Viabil	Buna
4.73	Faleza	422922.7	733567.6	Corcodus	40	7	Viabil	Buna
4.74	Faleza	422883.8	733602.9	Paltin argintiu	45	14	Viabil	Buna
4.75	Faleza	422887.3	733606.2	Paltin argintiu	15	3	Viabil	Buna
4.76	Faleza	422898.9	733586.1	Koulteria	22	7	Viabil	Buna
4.77	Faleza	422875.3	733593.8	Paltin argintiu	36	10	Viabil	Buna
4.78	Faleza	422900.1	733587.3	Soc	30	7	Viabil	Buna
4.79	Faleza	422897.9	733579.4	Salcie (salix sp)	22	7	Viabil	Buna
4.80	Faleza	422890.3	733586.2	Platan (platanus sp)	30	8	Viabil	Buna
4.81	Faleza	422895.4	733574.9	Salcie (salix sp)	40	9	Viabil	Buna
4.82	Faleza	422888.6	733568.0	Kelouteria	12	7	Viabil	Buna
4.83	Faleza	422888.3	733565.2	Kelouteria	12	7	Viabil	Buna
4.84	Faleza	422885.2	733582.3	Cires japonez	3	2	Viabil	Buna
4.85	Faleza	422886.8	733563.6	Kelouteria	12	7	Viabil	Buna
4.86	Faleza	422886.4	733566.1	Kelouteria	12	7	Viabil	Buna
4.87	Faleza	422860.6	733579.1	Salcam (robinia sp)	12	3	Viabil	Buna
4.88	Faleza	422875.2	733572.9	Tei (tillia sp)	10	4	Viabil	Buna
4.89	Faleza	422887.3	733568.3	Kelouteria	12	7	Viabil	Buna
4.90	Faleza	422871.0	733569.3	Platan (platanus sp)	40	8	Viabil	Buna
4.91	Faleza	422884.7	733564.0	Kelouteria	12	7	Viabil	Buna
4.92	Faleza	422857.2	733577.2	Paltin argintiu	35	11	Viabil	Buna
4.93	Faleza	422884.7	733566.3	Kelouteria	12	7	Viabil	Buna
4.94	Faleza	422878.9	733564.7	Pin (pinus sp)	25	9	Viabil	Buna
4.95	Faleza	422885.0	733568.4	Kelouteria	12	7	Viabil	Buna

ID unic	Locatie	Pozitie X (m)	Pozitie Y (m)	Specie	Diametru (cm)	Inaltime (m)	Evaluarea starii de viabilitate	Evaluarea gradului de intretinere
4.96	Faleza	422848.1	733569.9	Pin (pinus sp)	35	12	Viabil	Buna
4.97	Faleza	422880.2	733563.6	Kelouteria	20	5	Viabil	Buna
4.98	Faleza	422875.3	733563.1	Molid (picea pungens)	28	6	Viabil	Buna
4.99	Faleza	422887.8	733559.0	Kelouteria	20	4	Viabil	Buna
4.100	Faleza	422875.4	733566.0	Koelreuteria	18	5	Viabil	Buna
4.101	Faleza	422834.2	733557.2	Paltin argintiu	30	11	Viabil	Buna
4.102	Faleza	422871.2	733560.8	Molid (picea pungens)	30	6	Viabil	Buna
4.103	Faleza	422884.7	733558.8	Koleuteria	20	5	Viabil	Buna
4.104	Faleza	422877.8	733543.9	Otetar (aillanthus sp)	20	7	Viabil	Buna
4.105	Faleza	422865.0	733553.4	Pin (pinus sp)	30	7	Viabil	Buna
4.106	Faleza	422839.2	733561.6	Prun decorativ (prunus pisardi)	10	1.5	Viabil	Buna
4.107	Faleza	422879.0	733542.7	Dud (morus sp)	30	7	Viabil	Buna
4.108	Faleza	422857.6	733553.7	Pin (pinus sp)	25	6	Viabil	Buna
4.109	Faleza	422842.7	733565.4	Prun decorativ (prunus pisardi)	10	1	Viabil	Buna
4.110	Faleza	422880.9	733554.6	Koleuteria	16	5	Viabil	Buna
4.111	Faleza	422860.6	733558.7	Cires	10	4	Viabil	Buna
4.112	Faleza	422845.2	733567.4	Paltin argint	30	12	Viabil	Buna
4.113	Faleza	422862.5	733556.2	Mesteacan (betula sp)	15	5	Viabil	Buna
4.114	Faleza	422903.5	733557.2	Corcodus	27	7	Viabil	Buna
4.115	Faleza	422829.1	733552.4	Prun decorativ (prunus pisardi)	8	2	Viabil	Buna
4.116	Faleza	422827.4	733550.4	Cires japonez	10	2	Viabil	Buna
4.117	Faleza	422825.7	733548.6	Cires japonez	10	2	Viabil	Buna
4.118	Faleza	422845.5	733545.9	Paltin (acer pseudoplatanus)	43	7	Viabil	Buna
4.119	Faleza	422848.8	733549.3	Cires japonez	7	3	Viabil	Buna
4.120	Faleza	422853.2	733540.1	Otetar (aillanthus sp)	25	7	Viabil	Buna
4.121	Faleza	422851.8	733536.7	Pin (pinus sp)	30	7	Viabil	Buna
4.122	Faleza	422840.9	733542.7	Cires japonez	7	4	Viabil	Buna
4.123	Faleza	422870.3	733541.9	Catalpa	8	4	Viabil	Buna
4.124	Faleza	422868.3	733540.6	Catalpa	10	3	Viabil	Buna
4.125	Faleza	422836.4	733538.8	Paltin argintiu	30	8	Viabil	Buna
4.126	Faleza	422866.3	733539.2	Catalpa	10	3	Viabil	Buna
4.127	Faleza	422850.9	733537.2	Salcie (salix sp)	40	10	Viabil	Buna

ID unic	Locatie	Pozitie X (m)	Pozitie Y (m)	Specie	Diametru (cm)	Inaltime (m)	Evaluarea starii de viabilitate	Evaluarea gradului de intretinere
4.128	Faleza	422863.9	733538.0	Otetar (aillanthus sp)	12	4	Viabil	Buna
4.129	Faleza	422848.5	733531.4	Salcie (salix sp)	40	10	Viabil	Buna
4.130	Faleza	422848.0	733536.0	Chiparos de balta (taxodium distihum)	40	11	Viabil	Buna
4.131	Faleza	422846.8	733533.6	Chiparos de balta (taxodium distihum)	40	12	Viabil	Buna
4.132	Faleza	422822.4	733543.6	Paltin argintiu	30	12	Viabil	Buna
4.133	Faleza	422853.8	733522.4	Nuc	27	6	Viabil	Buna
4.134	Faleza	422850.5	733525.5	Paltin (acer pseudoplatanus)	12	7	Viabil	Buna
4.135	Faleza	422844.4	733531.1	Chiparos de balta (taxodium distihum)	40	12	Viabil	Buna
4.136	Faleza	422843.5	733526.7	Castan (aesculus hipocastanum)	35	8	Viabil	Buna
4.137	Faleza	422811.6	733535.4	Paltin argintiu	20	9	Viabil	Buna
4.138	Faleza	422845.4	733514.6	Cires	30	6	Viabil	Buna
4.139	Faleza	422836.2	733523.6	Artar american	30	5	Viabil	Buna
4.140	Faleza	422860.1	733505.8	Cais	27	9	Viabil	Buna
4.141	Faleza	422854.0	733500.6	Otetar (aillanthus sp)	30	8	Viabil	Buna
4.142	Faleza	422830.1	733529.0	Paltin (acer pseudoplatanus)	30	8	Viabil	Buna
4.143	Faleza	422806.8	733529.7	Prun decorativ (prunus pisardi)	10	1.5	Viabil	Buna
4.144	Faleza	422827.3	733520.8	Mar	10	3	Viabil	Buna
4.145	Faleza	422846.8	733493.9	Salcie (salix sp)	30	5.5	Viabil	Buna
4.146	Faleza	422823.1	733524.3	Prun decorativ (prunus pisardi)	3	2	Viabil	Buna
4.147	Faleza	422828.2	733512.9	Salcie (salix sp)	14	4	Viabil	Buna
4.148	Faleza	422800.5	733522.1	Paltin argintiu	30	11	Viabil	Buna
4.149	Faleza	422823.8	733509.1	Salcie (salix sp)	25	6	Viabil	Buna
4.150	Faleza	422838.6	733505.9	Cires	40	8	Viabil	Buna
4.151	Faleza	422821.5	733506.3	Pin (pinus sp)	18	5	Viabil	Buna
4.152	Faleza	422836.1	733504.1	Kolouteria	8	4	Viabil	Buna
4.153	Faleza	422821.0	733521.4	Paltin argintiu	40	8	Viabil	Buna
4.154	Faleza	422836.4	733501.6	Corcodus	20	7	Viabil	Buna
4.155	Faleza	422792.8	733515.6	Tei (tillia sp)	25	10	Viabil	Buna
4.156	Faleza	422831.2	733497.9	Frasin (fraxinus sp)	20	6	Viabil	Buna
4.157	Faleza	422815.5	733517.5	Cires japonez	5	3	Viabil	Buna

ID unic	Locatie	Pozitie X (m)	Pozitie Y (m)	Specie	Diametru (cm)	Inaltime (m)	Evaluarea starii de viabilitate	Evaluarea gradului de intretinere
4.158	Faleza	422789.8	733514.2	Cires japonez	10	3	Viabil	Buna
4.159	Faleza	422827.4	733495.2	Frasin (fraxinus sp)	20	7	Viabil	Buna
4.160	Faleza	422788.0	733511.7	Cires japonez	10	3	Viabil	Buna
4.161	Faleza	422818.2	733502.3	Dud (morus sp)	27	8	Viabil	Buna
4.162	Faleza	422817.1	733507.7	Pin (pinus sp)	35	7	Viabil	Buna
4.163	Faleza	422821.1	733488.2	Frasin (fraxinus sp)	20	7	Viabil	Buna
4.164	Faleza	422784.8	733508.5	Paltin argintiu	30	12	Viabil	Buna
4.165	Faleza	422811.2	733512.8	Prun decorativ (prunus pisardi)	3	3	Viabil	Buna
4.166	Faleza	422813.2	733504.1	Pin (pinus sp)	30	5	Viabil	Buna
4.167	Faleza	422817.5	733486.2	Cires	20	7	Viabil	Buna
4.168	Faleza	422781.6	733505.5	Catalpa	20	9	Viabil	Buna
4.169	Faleza	422813.5	733500.1	Pin (pinus sp)	20	7	Viabil	Buna
4.170	Faleza	422810.4	733497.4	Pin (pinus sp)	30	8	Viabil	Buna
4.171	Faleza	422808.4	733500.4	Pin (pinus sp)	30	7	Viabil	Buna
4.172	Faleza	422805.4	733505.8	Cires japonez	5	3	Viabil	Buna
4.173	Faleza	422814.6	733483.9	Ulm (ulmus sp)	35	8	Viabil	Buna
4.174	Faleza	422815.7	733482.6	Ulm (ulmus sp)	35	9	Viabil	Buna
4.175	Faleza	422779.9	733503.9	Paltin (acer pseudoplatanus)	10	2.5	Viabil	Buna
4.176	Faleza	422800.9	733501.7	Paltin argintiu	40	7	Viabil	Buna
4.177	Faleza	422800.1	733497.9	Pin (pinus sp)	25	6	Viabil	Buna
4.178	Faleza	422803.4	733495.7	Pin (pinus sp)	30	8	Viabil	Buna
4.179	Faleza	422808.0	733490.1	Pin (pinus sp)	25	5	Viabil	Buna
4.180	Faleza	422803.6	733490.1	Frasin (fraxinus sp)	10	7	Viabil	Buna
4.181	Faleza	422794.7	733496.5	Cires	8	4	Viabil	Buna
4.182	Faleza	422811.7	733477.4	Cires	20	7	Viabil	Buna
4.183	Faleza	422796.9	733489.0	Nuc	18	7	Viabil	Buna
4.184	Faleza	422808.9	733473.4	Ulm (ulmus sp)	25	7	Viabil	Buna
4.185	Faleza	422778.1	733502.2	Tei (tillia sp)	30	10	Viabil	Buna
4.186	Faleza	422806.5	733467.8	Ulm (ulmus sp)	40	8	Viabil	Buna
4.187	Faleza	422777.3	733500.1	Paltin (acer pseudoplatanus)	10	3	Viabil	Buna
4.188	Faleza	422794.5	733486.1	Salcie (salix sp)	15	5	Viabil	Buna
4.189	Faleza	422775.5	733499.9	Tei (tillia sp)	30	16	Viabil	Buna
4.190	Faleza	422806.0	733475.8	Ulm (ulmus sp)	28	7	Viabil	Buna
4.191	Faleza	422774.5	733498.3	Paltin (acer pseudoplatanus)	10	3	Viabil	Buna
4.192	Faleza	422805.4	733472.5	Ulm (ulmus sp)	28	7	Viabil	Buna

ID unic	Locatie	Pozitie X (m)	Pozitie Y (m)	Specie	Diametru (cm)	Inaltime (m)	Evaluarea starii de viabilitate	Evaluarea gradului de intretinere
4.193	Faleza	422787.7	733488.2	Cires japonez	6	3	Viabil	Buna
4.194	Faleza	422803.9	733469.7	Ulm (ulmus sp)	30	8	Viabil	Buna
4.195	Faleza	422783.4	733485.4	Cires japonez	10	5	Viabil	Buna
4.196	Faleza	422786.1	733481.0	Salcie (salix sp)	50	8	Viabil	Buna
4.197	Faleza	422788.7	733476.0	Ulm (ulmus sp)	25	7	Viabil	Buna
4.198	Faleza	422800.8	733466.0	Ulm (ulmus sp)	20	7	Viabil	Buna
4.199	Faleza	422772.3	733496.9	Paltin (acer pseudoplatanus)	10	3	Viabil	Buna
4.200	Faleza	422780.4	733482.6	Cires japonez	6	3	Viabil	Buna
4.201	Faleza	422798.6	733463.4	Ulm (ulmus sp)	30	7	Viabil	Buna
4.202	Faleza	422777.9	733479.0	Cires japonez	7	3	Viabil	Buna
4.203	Faleza	422766.7	733491.6	Paltin (acer pseudoplatanus)	10	3	Viabil	Buna
4.204	Faleza	422796.9	733460.9	Ulm (ulmus sp)	20	7	Viabil	Buna
4.205	Faleza	422776.2	733476.8	Cires japonez	7	4	Viabil	Buna
4.206	Faleza	422801.3	733462.3	Ulm (ulmus sp)	40	9	Viabil	Buna
4.207	Faleza	422779.4	733471.0	Pin (pinus sp)	30	8	Viabil	Buna
4.208	Faleza	422762.8	733487.0	Tei (tillia sp)	35	12	Viabil	Buna
4.209	Faleza	422798.4	733459.8	Ulm (ulmus sp)	26	6	Viabil	Buna
4.210	Faleza	422771.9	733474.7	Molid (picea pungens)	6	2	Viabil	Buna
4.211	Faleza	422769.0	733470.5	Tei (tillia sp)	30	6	Viabil	Buna
4.212	Faleza	422795.1	733457.0	Ulm (ulmus sp)	26	7	Viabil	Buna
4.213	Faleza	422795.7	733453.0	Ulm (ulmus sp)	37	8	Viabil	Buna
4.214	Faleza	422773.4	733465.3	Pin (pinus sp)	25	8	Viabil	Buna
4.215	Faleza	422792.9	733454.3	Ulm (ulmus sp)	60	8	Viabil	Buna
4.216	Faleza	422770.9	733463.5	Pin (pinus sp)	35	9	Viabil	Buna
4.217	Faleza	422790.9	733456.7	Ulm (ulmus sp)	50	8	Viabil	Buna
4.218	Faleza	422769.8	733461.7	Pin (pinus sp)	27	9	Viabil	Buna
4.219	Faleza	422787.1	733453.8	Ulm (ulmus sp)	14	6	Viabil	Buna
4.220	Faleza	422786.9	733450.4	Ulm (ulmus sp)	27	7	Viabil	Buna
4.221	Faleza	422765.1	733467.9	Cires	3	2	Viabil	Buna
4.222	Faleza	422763.2	733464.7	Arbore de matase (albitzia)	5	3	Viabil	Buna
4.223	Faleza	422759.7	733462.0	Cires japonez	10	4	Viabil	Buna
4.224	Faleza	422762.8	733459.0	Pin (pinus sp)	10	4	Viabil	Buna
4.225	Faleza	422403.1	733184.7	Corcodus	15	4	Viabil	Buna
4.226	Faleza	422397.3	733182.8	Otetar (aillanthus sp)	22	5	Viabil	Buna
4.227	Faleza	422370.5	733153.1	Platan (platanus sp)	46	8	Viabil	Buna

ID unic	Locatie	Pozitie X (m)	Pozitie Y (m)	Specie	Diametru (cm)	Inaltime (m)	Evaluarea starii de viabilitate	Evaluarea gradului de intretinere
4.228	Faleza	422753.9	733479.4	Paltin (acer pseudoplatanus)	15	3	Viabil	Buna
4.229	Faleza	422752.0	733477.1	Prun decorativ (prunus pisardi)	10	2	Viabil	Buna
4.230	Faleza	422780.7	733445.2	Ulm (ulmus sp)	30	8	Viabil	Buna
4.231	Faleza	422756.9	733454.6	Pin (pinus sp)	30	6	Viabil	Buna
4.232	Faleza	422775.7	733441.2	Ulm (ulmus sp)	40	8	Viabil	Buna
4.233	Faleza	422739.3	733462.6	Paltin argintiu	30	11	Viabil	Buna
4.234	Faleza	422775.2	733445.2	Ulm (ulmus sp)	40	8	Viabil	Buna
4.235	Faleza	422771.5	733436.9	Ulm (ulmus sp)	40	8	Viabil	Buna
4.236	Faleza	422765.8	733430.4	Ulm (ulmus sp)	40	8	Viabil	Buna
4.237	Faleza	422763.0	733429.5	Ulm (ulmus sp)	37	8	Viabil	Buna
4.238	Faleza	422741.0	733468.3	Cires japonez	10	2	Viabil	Buna
4.239	Faleza	422763.5	733447.4	Catalpa	15	5	Viabil	Buna
4.240	Faleza	422768.7	733447.8	Paltin (acer pseudoplatanus)	11	5	Viabil	Buna
4.241	Faleza	422766.3	733445.8	Frasin (fraxinus sp)	20	8.5	Viabil	Buna
4.242	Faleza	422764.3	733449.5	Koleuteria	7	5	Viabil	Buna
4.243	Faleza	422731.6	733457.8	Cires japonez	15	4	Viabil	Buna
4.244	Faleza	422729.7	733454.0	Cires japonez	10	4	Viabil	Buna
4.245	Faleza	422727.1	733451.7	Cires japonez	12	4	Viabil	Buna
4.246	Faleza	422756.8	733445.9	Corcodus	8	5	Viabil	Buna
4.247	Faleza	422752.7	733443.5	Frasin (fraxinus sp)	20	7	Viabil	Buna
4.248	Faleza	422761.1	733440.9	Catalpa	15	5	Viabil	Buna
4.249	Faleza	422761.2	733444.1	Frasin (fraxinus sp)	13	7	Viabil	Buna
4.250	Faleza	422759.9	733439.5	Catalpa	24	7	Viabil	Buna
4.251	Faleza	422759.7	733437.2	Stejar (quercus sp)	18	7	Viabil	Buna
4.252	Faleza	422754.5	733438.4	Ulm (ulmus sp)	25	8	Viabil	Buna
4.253	Faleza	422750.7	733435.1	Paltin (acer pseudoplatanus)	20	7	Viabil	Buna
4.254	Faleza	422753.3	733433.2	Arbore de matase (albitzia)	17	7	Viabil	Buna
4.255	Faleza	422747.5	733433.7	Nuc	10	7	Viabil	Buna
4.256	Faleza	422750.3	733432.2	Arbore de matase (albitzia)	17	7	Viabil	Buna
4.257	Faleza	422751.9	733429.8	Koleuteria	10	5	Viabil	Buna
4.258	Faleza	422743.9	733445.6	Paltin (acer pseudoplatanus)	40	7	Viabil	Buna
4.259	Faleza	422737.1	733439.3	Paltin (acer pseudoplatanus)	50	7	Viabil	Buna

ID unic	Locatie	Pozitie X (m)	Pozitie Y (m)	Specie	Diametru (cm)	Inaltime (m)	Evaluarea starii de viabilitate	Evaluarea gradului de intretinere
4.260	Faleza	422760.2	733427.0	Koleuteria	27	7	Viabil	Buna
4.261	Faleza	422722.6	733448.8	Cires japonez	0.8	2.5	Viabil	Buna
4.262	Faleza	422735.2	733434.5	Tisa (taxus baccata)	8	1	Viabil	Buna
4.263	Faleza	422758.7	733424.7	Koeuteria	28	7	Viabil	Buna
4.264	Faleza	422733.3	733432.5	Tisa (taxus baccata)	8	1.5	Viabil	Buna
4.265	Faleza	422756.7	733422.7	Koeuteria	30	7	Viabil	Buna
4.266	Faleza	422733.2	733429.8	Tisa (taxus baccata)	8	1.5	Viabil	Buna
4.267	Faleza	422754.9	733421.0	Koleuteria	26	7	Viabil	Buna
4.268	Faleza	422718.3	733455.6	Salcie (salix sp)	45	14	Viabil	Buna
4.269	Faleza	422751.8	733419.9	Corcodus	20	5	Viabil	Buna
4.270	Faleza	422731.3	733422.5	Pin (pinus sp)	20	6	Viabil	Buna
4.271	Faleza	422745.0	733431.5	Mesteacan (betula sp)	30	8	Viabil	Buna
4.272	Faleza	422735.6	733419.1	Koleuteria	15	5	Viabil	Buna
4.273	Faleza	422744.0	733429.7	Mesteacan (betula sp)	33	8	Viabil	Buna
4.274	Faleza	422716.1	733441.3	Paltin argintiu	40	15	Viabil	Buna
4.275	Faleza	422728.7	733425.4	Tisa (taxus baccata)	6	1	Viabil	Buna
4.276	Faleza	422739.0	733430.7	Mesteacan (betula sp)	30	8	Viabil	Buna
4.277	Faleza	422726.5	733425.7	Tisa (taxus baccata)	8	1.5	Viabil	Buna
4.278	Faleza	422740.8	733428.4	Koleuteria	18	5	Viabil	Buna
4.279	Faleza	422725.2	733426.4	Tisa (taxus baccata)	8	1.5	Viabil	Buna
4.280	Faleza	422740.3	733427.2	Koleuteria	8	4	Viabil	Buna
4.281	Faleza	422741.4	733426.2	Mesteacan (betula sp)	30	8	Viabil	Buna
4.282	Faleza	422705.9	733451.2	Catalpa	17	5	Viabil	Buna
4.283	Faleza	422723.8	733427.7	Cires	8	4	Viabil	Buna
4.284	Faleza	422706.5	733448.2	Catalpa	15	3	Viabil	Buna
4.285	Faleza	422736.3	733428.7	Mesteacan (betula sp)	30	8	Viabil	Buna
4.286	Faleza	422738.8	733425.1	Mesteacan (betula sp)	30	8	Viabil	Buna
4.287	Faleza	422721.1	733425.0	Cires japonez	8	4	Viabil	Buna
4.288	Faleza	422741.6	733422.9	Koleuteria	26	6	Viabil	Buna
4.289	Faleza	422709.1	733434.4	Cires japonez	10	3	Viabil	Buna
4.290	Faleza	422717.7	733421.4	Cires japonez	6	4	Viabil	Buna

ID unic	Locatie	Pozitie X (m)	Pozitie Y (m)	Specie	Diametru (cm)	Inaltime (m)	Evaluarea starii de viabilitate	Evaluarea gradului de intretinere
4.291	Faleza	422712.3	733415.1	Paltin (acer pseudoplatanus)	50	8	Viabil	Buna
4.292	Faleza	422702.6	733428.5	Salcie (salix sp)	35	12	Viabil	Buna
4.293	Faleza	422705.0	733432.0	Cires japonez	12	4	Viabil	Buna
4.294	Faleza	422744.2	733413.1	Koleuteria	18	8	Viabil	Buna
4.295	Faleza	422743.2	733410.9	Koleuteria	18	8	Viabil	Buna
4.296	Faleza	422741.7	733412.9	Koleuteria	18	8	Viabil	Buna
4.297	Faleza	422740.9	733411.0	Koleuteria	18	8	Viabil	Buna
4.298	Faleza	422740.0	733408.3	Koleuteria	18	8	Viabil	Buna
4.299	Faleza	422736.0	733406.0	Koleuteria	18	8	Viabil	Buna
4.300	Faleza	422734.3	733404.0	Koleuteria	18	8	Viabil	Buna
4.301	Faleza	422737.2	733407.9	Koleuteria	18	8	Viabil	Buna
4.302	Faleza	422732.5	733402.8	Koleuteria	18	8	Viabil	Buna
4.303	Faleza	422730.2	733401.7	Koleuteria	18	8	Viabil	Buna
4.304	Faleza	422728.5	733402.4	Koleuteria	18	7	Viabil	Buna
4.305	Faleza	422727.2	733399.1	Frasin (fraxinus sp)	26	7	Viabil	Buna
4.306	Faleza	422699.4	733425.0	Cires japonez	15	4	Viabil	Buna
4.307	Faleza	422727.0	733405.7	Salcam (robinia sp)	14	7	Viabil	Buna
4.308	Faleza	422695.1	733420.7	Tei (tillia sp)	55	15	Viabil	Buna
4.309	Faleza	422723.7	733398.8	Koleuteria	18	7	Viabil	Buna
4.310	Faleza	422721.5	733396.3	Koleuteria	18	7	Viabil	Buna
4.311	Faleza	422720.1	733400.0	Ulm (ulmus sp)	24	7	Viabil	Buna
4.312	Faleza	422713.2	733400.6	Ulm (ulmus sp)	24	7	Viabil	Buna
4.313	Faleza	422716.2	733400.4	Frasin (fraxinus sp)	12	5	Viabil	Buna
4.314	Faleza	422703.1	733407.1	Cires japonez	8	3	Viabil	Buna
4.315	Faleza	422720.3	733392.2	Otetar (aillanthus sp)	18	5	Viabil	Buna
4.316	Faleza	422701.1	733405.1	Platan (platanus sp)	20	6	Viabil	Buna
4.317	Faleza	422717.4	733395.1	Artar	40	8	Viabil	Buna
4.318	Faleza	422701.1	733399.9	Pin (pinus sp)	40	8	Viabil	Buna
4.319	Faleza	422713.4	733396.4	Ulm (ulmus sp)	8	3	Viabil	Buna
4.320	Faleza	422705.6	733401.4	Frasin (fraxinus sp)	8	5	Viabil	Buna
4.321	Faleza	422716.9	733391.9	Koleuteria	20	6	Viabil	Buna
4.322	Faleza	422705.8	733403.0	Frasin (fraxinus sp)	6	4	Viabil	Buna
4.323	Faleza	422718.4	733389.9	Koleuteria	20	6	Viabil	Buna
4.324	Faleza	422696.7	733400.9	Cires japonez	4	3	Viabil	Buna
4.325	Faleza	422694.2	733398.1	Cires japonez	6	4	Viabil	Buna

ID unic	Locatie	Pozitie X (m)	Pozitie Y (m)	Specie	Diametru (cm)	Inaltime (m)	Evaluarea starii de viabilitate	Evaluarea gradului de intretinere
4.326	Faleza	422698.8	733397.6	Pin (pinus sp)	10	4	Viabil	Buna
4.327	Faleza	422690.1	733416.6	Cires japonez	12	2.5	Viabil	Buna
4.328	Faleza	422687.5	733413.2	Tei (tillia sp)	25	9	Viabil	Buna
4.329	Faleza	422711.4	733393.3	Frasin (fraxinus sp)	20	7	Viabil	Buna
4.330	Faleza	422674.3	733419.4	Salcie (salix sp)	65	14.5	Viabil	Buna
4.331	Faleza	422683.4	733409.0	Tei (tillia sp)	25	11	Viabil	Buna
4.332	Faleza	422691.8	733394.6	Castan (aesculus hipocastanum)	15	5	Viabil	Buna
4.333	Faleza	422710.9	733390.5	Pin (pinus sp)	30	8	Viabil	Buna
4.334	Faleza	422705.1	733395.5	Stejar (quercus sp)	45	12	Viabil	Buna
4.335	Faleza	422710.9	733388.7	Paltin (acer pseudoplatanus)	20	7	Viabil	Buna
4.336	Faleza	422709.4	733388.1	Paltin (acer pseudoplatanus)	17	7	Viabil	Buna
4.337	Faleza	422706.3	733388.2	Frasin (fraxinus sp)	14	5	Viabil	Buna
4.338	Faleza	422686.7	733390.8	Paltin (acer pseudoplatanus)	35	10	Viabil	Buna
4.339	Faleza	422707.3	733385.4	Ulm (ulmus sp)	40	8	Viabil	Buna
4.340	Faleza	422704.8	733383.9	Pin (pinus sp)	36	7	Viabil	Buna
4.341	Faleza	422706.1	733381.8	Catalpa	30	7	Viabil	Buna
4.342	Faleza	422702.0	733379.6	Salcie (salix sp)	50	8	Viabil	Buna
4.343	Faleza	422700.7	733381.3	Soc	16	3	Viabil	Buna
4.344	Faleza	422701.5	733383.4	Paltin (acer pseudoplatanus)	15	8	Viabil	Buna
4.345	Faleza	422702.0	733381.2	Soc	20	4	Viabil	Buna
4.346	Faleza	422704.4	733375.9	Frasin (fraxinus sp)	24	8	Viabil	Buna
4.347	Faleza	422699.8	733369.9	Frasin (fraxinus sp)	24	7	Viabil	Buna
4.348	Faleza	422697.3	733365.5	Frasin (fraxinus sp)	24	7	Viabil	Buna
4.349	Faleza	422679.5	733404.6	Tei (tillia sp)	17	9	Viabil	Buna
4.350	Faleza	422696.0	733374.3	Soc	35	5	Viabil	Buna
4.351	Faleza	422676.4	733401.2	Tei (tillia sp)	25	11	Viabil	Buna
4.352	Faleza	422680.9	733386.7	Platan (platanus sp)	25	7	Viabil	Buna
4.353	Faleza	422694.3	733370.2	Catalpa	12	7	Viabil	Buna
4.354	Faleza	422682.6	733381.1	Frasin (fraxinus sp)	8	4	Viabil	Buna
4.355	Faleza	422670.9	733396.8	Paltin (acer pseudoplatanus)	70	15	Viabil	Buna
4.356	Faleza	422693.0	733366.3	Pin (pinus sp)	40	8	Viabil	Buna

ID unic	Locatie	Pozitie X (m)	Pozitie Y (m)	Specie	Diametru (cm)	Inaltime (m)	Evaluarea starii de viabilitate	Evaluarea gradului de intretinere
4.357	Faleza	422678.7	733375.1	Pin (pinus sp)	25	9	Viabil	Buna
4.358	Faleza	422691.6	733367.9	Pin (pinus sp)	35	8	Viabil	Buna
4.359	Faleza	422675.0	733375.0	Pin (pinus sp)	30	10	Viabil	Buna
4.360	Faleza	422693.8	733364.2	Catalpa	24	7	Viabil	Buna
4.361	Faleza	422676.7	733377.1	Pin (pinus sp)	35	7	Viabil	Buna
4.362	Faleza	422666.2	733392.8	Cires japonez	0.8	2.5	Viabil	Buna
4.363	Faleza	422685.3	733366.4	Catalpa	20	6	Viabil	Buna
4.364	Faleza	422659.2	733386.5	Castan (aesculus hipocastanum)	25	12	Viabil	Buna
4.365	Faleza	422662.5	733389.8	Maslin	25	10	Viabil	Buna
4.366	Faleza	422680.3	733372.1	Stejar (quercus sp)	6	3	Viabil	Buna
4.367	Faleza	422689.4	733358.0	Pawlovnia (catalpa sp)	80	9	Viabil	Buna
4.368	Faleza	422654.8	733382.1	Prun decorativ (prunus pisardi)	30	12	Viabil	Buna
4.369	Faleza	422685.8	733360.6	Tei (tillia sp)	50	7	Viabil	Buna
4.370	Faleza	422673.5	733369.7	Paltin argintiu	6	5	Viabil	Buna
4.371	Faleza	422651.3	733381.9	Cires japonez	12	5	Viabil	Buna
4.372	Faleza	422668.1	733372.0	Cires japonez	8	3	Viabil	Buna
4.373	Faleza	422683.5	733357.9	Mesteacan (betula sp)	35	8	Viabil	Buna
4.374	Faleza	422664.8	733369.5	Castan	25	7	Viabil	Buna
4.375	Faleza	422679.7	733357.9	Mesteacan (betula sp)	35	8	Viabil	Buna
4.376	Faleza	422661.8	733366.8	Cires	8	3	Viabil	Buna
4.377	Faleza	422682.3	733354.5	Mesteacan (betula sp)	35	8	Viabil	Buna
4.378	Faleza	422657.8	733362.8	Castan (aesculus hipocastanum)	25	5	Viabil	Buna
4.379	Faleza	422685.3	733354.4	Catalpa	28	7	Viabil	Buna
4.380	Faleza	422645.8	733372.6	Cires japonez	10	3	Viabil	Buna
4.381	Faleza	422641.6	733369.2	Tei (tillia sp)	35	12	Viabil	Buna
4.382	Faleza	422676.1	733348.2	Catalpa	30	7	Viabil	Buna
4.383	Faleza	422673.9	733347.8	Catalpa	18	7	Viabil	Buna
4.384	Faleza	422664.7	733359.3	Paltin argintiu	8	7	Viabil	Buna
4.385	Faleza	422642.4	733377.2	Enuperi de Virginia	45	18	Viabil	Buna
4.386	Faleza	422671.6	733345.4	Frasin (fraxinus sp)	12	7	Viabil	Buna
4.387	Faleza	422671.2	733343.4	Frasin (fraxinus sp)	12	7	Viabil	Buna
4.388	Faleza	422655.0	733361.2	Paltin argintiu	10	6	Viabil	Buna

ID unic	Locatie	Pozitie X (m)	Pozitie Y (m)	Specie	Diametru (cm)	Inaltime (m)	Evaluarea starii de viabilitate	Evaluarea gradului de intretinere
4.389	Faleza	422643.7	733380.6	Enuperi de Virginia	35	17	Viabil	Buna
4.390	Faleza	422652.0	733357.0	Tei (tillia sp)	25	7	Viabil	Buna
4.391	Faleza	422646.4	733384.7	Enuperi de Virginia	40	17	Viabil	Buna
4.392	Faleza	422672.1	733342.1	Frasin (fraxinus sp)	12	7	Viabil	Buna
4.393	Faleza	422649.2	733352.9	Cires japonez	7	4	Viabil	Buna
4.394	Faleza	422649.6	733386.5	Enuperi de Virginia	45	18	Viabil	Buna
4.395	Faleza	422665.4	733341.4	Frasin (fraxinus sp)	80	7	Viabil	Buna
4.396	Faleza	422656.7	733350.3	Arbore de matase (albitzia)	13	5.5	Viabil	Buna
4.397	Faleza	422667.8	733339.2	Frasin (fraxinus sp)	40	7	Viabil	Buna
4.398	Faleza	422666.8	733337.0	Frasin (fraxinus sp)	37	7	Viabil	Buna
4.399	Faleza	422664.6	733334.1	Frasin (fraxinus sp)	35	7	Viabil	Buna
4.400	Faleza	422662.7	733331.9	Frasin (fraxinus sp)	32	6	Viabil	Buna
4.401	Faleza	422660.8	733329.5	Frasin (fraxinus sp)	28	7	Viabil	Buna
4.402	Faleza	422659.5	733327.6	Frasin (fraxinus sp)	26	7	Viabil	Buna
4.403	Faleza	422658.1	733325.5	Catalpa	26	7	Viabil	Buna
4.404	Faleza	422645.4	733349.8	Tei (tillia sp)	25	7	Viabil	Buna
4.405	Faleza	422657.4	733335.5	Paltin (acer pseudoplatanus)	12	4	Viabil	Buna
4.406	Faleza	422641.3	733346.2	Tei (tillia sp)	22	7	Viabil	Buna
4.407	Faleza	422656.0	733330.3	Paltin (acer pseudoplatanus)	25	7	Viabil	Buna
4.408	Faleza	422638.7	733343.3	Cires japonez	7	4	Viabil	Buna
4.409	Faleza	422645.9	733342.6	Pin (pinus sp)	40	12	Viabil	Buna
4.410	Faleza	422654.4	733332.0	Catalpa	20	7	Viabil	Buna
4.411	Faleza	422649.6	733328.0	Salcie (salix sp)	60	8	Viabil	Buna
4.412	Faleza	422636.0	733365.2	Prun decorativ (prunus pisardi)	20	4	Viabil	Buna
4.413	Faleza	422658.4	733320.1	Dud (morus sp)	24	6	Viabil	Buna
4.414	Faleza	422633.5	733363.6	Prun decorativ (prunus pisardi)	0.8	2.5	Viabil	Buna
4.415	Faleza	422655.7	733322.4	Paltin (acer pseudoplatanus)	26	7	Viabil	Buna
4.416	Faleza	422654.0	733323.1	Dud (morus sp)	25	7	Viabil	Buna
4.417	Faleza	422629.8	733360.7	Tei (tillia sp)	30	12	Viabil	Buna

ID unic	Locatie	Pozitie X (m)	Pozitie Y (m)	Specie	Diametru (cm)	Inaltime (m)	Evaluarea starii de viabilitate	Evaluarea gradului de intretinere
4.418	Faleza	422644.7	733318.8	Frasin (fraxinus sp)	30	7	Viabil	Buna
4.419	Faleza	422626.7	733357.4	Stejar (quercus sp)	85	20	Viabil	Buna
4.420	Faleza	422650.2	733330.8	Frasin (fraxinus sp)	20	7	Viabil	Buna
4.421	Faleza	422654.2	733312.8	Frasin (fraxinus sp)	24	6	Viabil	Buna
4.422	Faleza	422635.8	733334.2	Pin (pinus sp)	35	11	Viabil	Buna
4.423	Faleza	422634.0	733324.1	Pin (pinus sp)	30	11	Viabil	Buna
4.424	Faleza	422628.2	733319.2	Catalpa	17	8	Viabil	Buna
4.425	Faleza	422638.8	733328.2	Frasin (fraxinus sp)	35	7	Viabil	Buna
4.426	Faleza	422626.7	733332.4	Stejar (quercus sp)	90	15	Viabil	Buna
4.427	Faleza	422645.2	733320.9	Frasin (fraxinus sp)	24	7	Viabil	Buna
4.428	Faleza	422646.7	733323.4	Dud (morus sp)	25	7	Viabil	Buna
4.429	Faleza	422619.5	733329.1	Stejar (quercus sp)	85	17	Viabil	Buna
4.430	Faleza	422615.2	733325.3	Stejar (quercus sp)	65	16	Viabil	Buna
4.431	Faleza	422622.9	733354.9	Paltin argintiu	23	12	Viabil	Buna
4.432	Faleza	422621.5	733314.7	Prun decorativ (prunus pisardi)	27	7	Viabil	Buna
4.433	Faleza	422636.1	733305.3	Frasin (fraxinus sp)	30	7	Viabil	Buna
4.434	Faleza	422607.8	733340.3	Paltin argintiu	25	12	Viabil	Buna
4.435	Faleza	422636.3	733315.5	Paltin (acer pseudoplatanus)	20	11	Viabil	Buna
4.436	Faleza	422632.9	733303.6	Frasin (fraxinus sp)	30	7	Viabil	Buna
4.437	Faleza	422626.5	733299.4	Frasin (fraxinus sp)	30	7	Viabil	Buna
4.438	Faleza	422624.6	733297.9	Frasin (fraxinus sp)	30	7	Viabil	Buna
4.439	Faleza	422605.7	733350.9	Enupar de Virginia	70	18	Viabil	Buna
4.440	Faleza	422623.5	733287.3	Frasin (fraxinus sp)	40	7	Viabil	Buna
4.441	Faleza	422606.3	733344.3	Enupar de Virginia	12	3	Viabil	Buna
4.442	Faleza	422616.1	733276.8	Frasin (fraxinus sp)	40	8	Viabil	Buna
4.443	Faleza	422610.0	733277.1	Frasin (fraxinus sp)	40	7	Viabil	Buna
4.444	Faleza	422607.6	733345.8	Enupar de Virginia	10	3	Viabil	Buna
4.445	Faleza	422609.3	733347.3	Enupar de Virginia	12	3	Viabil	Buna
4.446	Faleza	422607.6	733316.3	Cires japonez	6	4	Viabil	Buna
4.447	Faleza	422605.0	733311.9	Stejar (quercus sp)	70	16	Viabil	Buna
4.448	Faleza	422623.4	733306.7	Frasin (fraxinus sp)	35	7	Viabil	Buna

ID unic	Locatie	Pozitie X (m)	Pozitie Y (m)	Specie	Diametru (cm)	Inaltime (m)	Evaluarea starii de viabilitate	Evaluarea gradului de intretinere
4.449	Faleza	422599.4	733331.6	Cires japonez	20	7	Viabil	Buna
4.450	Faleza	422617.9	733305.2	Nuc	28	7	Viabil	Buna
4.451	Faleza	422596.6	733329.3	Castan (aesculus hipocastanum)	20	9	Viabil	Buna
4.452	Faleza	422599.3	733308.4	Cires japonez	6	4	Viabil	Buna
4.453	Faleza	422621.0	733303.2	Paltin (acer pseudoplatanus)	10	4	Viabil	Buna
4.454	Faleza	422614.6	733300.5	Salcam (robinia sp)	28	7	Viabil	Buna
4.455	Faleza	422596.4	733304.4	Paltin argintiu	35	14	Viabil	Buna
4.456	Faleza	422591.1	733325.0	Tei (tillia sp)	45	17	Viabil	Buna
4.457	Faleza	422609.8	733298.8	Dud (morus sp)	30	7	Viabil	Buna
4.458	Faleza	422583.9	733318.2	Paltin argintiu	45	16	Viabil	Buna
4.459	Faleza	422612.0	733296.9	Tei (tillia sp)	55	10	Viabil	Buna
4.460	Faleza	422592.7	733328.3	Cires japonez	14	5	Viabil	Buna
4.461	Faleza	422602.4	733300.1	Frasin (fraxinus sp)	12	7	Viabil	Buna
4.462	Faleza	422593.7	733302.5	Cires japonez	4	2	Viabil	Buna
4.463	Faleza	422604.2	733298.3	Frasin (fraxinus sp)	20	7	Viabil	Buna
4.464	Faleza	422590.8	733298.4	Cires japonez	7	3	Viabil	Buna
4.465	Faleza	422573.7	733308.5	Paltin argintiu	30	14	Viabil	Buna
4.466	Faleza	422606.3	733297.5	Nuc	12	5	Viabil	Buna
4.467	Faleza	422588.4	733294.7	Cires japonez	8	4	Viabil	Buna
4.468	Faleza	422605.3	733291.9	Salcie (salix sp)	80	9	Viabil	Buna
4.469	Faleza	422604.6	733289.1	Ulm (ulmus sp)	75	9	Viabil	Buna
4.470	Faleza	422593.0	733295.0	Salcam galben (laburnum anagyroiedes)	3	2	Viabil	Buna
4.471	Faleza	422594.9	733297.9	Salcam galben (laburnum anagyroiedes)	3	3	Viabil	Buna
4.472	Faleza	422590.5	733292.1	Mesteacan (betula sp)	23	16	Viabil	Buna
4.473	Faleza	422601.6	733287.3	Mesteacan (betula sp)	30	7	Viabil	Buna
4.474	Faleza	422567.2	733303.2	Cires japonez	12	4	Viabil	Buna
4.475	Faleza	422583.6	733290.2	Cires japonez 6	6	4	Viabil	Buna
4.476	Faleza	422599.0	733286.1	Frasin (fraxinus sp)	20	7	Viabil	Buna
4.477	Faleza	422576.3	733310.7	Cires japonez	10	3	Viabil	Buna
4.478	Faleza	422598.5	733289.1	Paltin (acer pseudoplatanus)	8	5	Viabil	Buna

ID unic	Locatie	Pozitie X (m)	Pozitie Y (m)	Specie	Diametru (cm)	Inaltime (m)	Evaluarea starii de viabilitate	Evaluarea gradului de intretinere
4.479	Faleza	422578.2	733283.3	Stejar (quercus sp)	70	12	Viabil	Buna
4.480	Faleza	422564.6	733296.2	Tei (tillia sp)	20	8	Viabil	Buna
4.481	Faleza	422588.7	733282.4	Catalpa	30	10	Viabil	Buna
4.482	Faleza	422558.6	733291.5	Tei (tillia sp)	18	7	Viabil	Buna
4.483	Faleza	422593.7	733286.1	Frasin (fraxinus sp)	20	7	Viabil	Buna
4.484	Faleza	422553.2	733288.8	Salcie (salix sp)	35	15	Viabil	Buna
4.485	Faleza	422584.4	733283.5	Catalpa	22	11	Viabil	Buna
4.486	Faleza	422608.2	733275.6	Dud (morus sp)	28	7	Viabil	Buna
4.487	Faleza	422582.7	733278.4	Frasin (fraxinus sp)	25	12	Viabil	Buna
4.488	Faleza	422588.3	733276.8	Frasin (fraxinus sp)	35	7	Viabil	Buna
4.489	Faleza	422579.0	733278.5	Chiparos de California (chaemaecyparis sp)	8	1.7	Viabil	Buna
4.490	Faleza	422587.1	733273.0	Frasin (fraxinus sp)	35	7	Viabil	Buna
4.491	Faleza	422576.0	733279.7	Pin (pinus sp)	20	8	Viabil	Buna
4.492	Faleza	422589.0	733267.5	Frasin (fraxinus sp)	35	7	Viabil	Buna
4.493	Faleza	422584.0	733269.0	Frasin (fraxinus sp)	18	7	Viabil	Buna
4.494	Faleza	422587.4	733265.4	Frasin (fraxinus sp)	18	7	Viabil	Buna
4.495	Faleza	422569.2	733272.6	Pin (pinus sp)	22	9	Viabil	Buna
4.496	Faleza	422589.7	733269.8	Frasin (fraxinus sp)	18	7	Viabil	Buna
4.497	Faleza	422548.4	733287.0	Cires japonez	14	4	Viabil	Buna
4.498	Faleza	422576.1	733274.8	Pin (pinus sp)	12	8	Viabil	Buna
4.499	Faleza	422583.2	733261.5	Frasin (fraxinus sp)	35	7	Viabil	Buna
4.500	Faleza	422544.0	733283.6	Paltin (acer pseudoplatanus)	25	12	Viabil	Buna
4.501	Faleza	422567.9	733274.6	Castan (aesculus hipocastanum)	13	5	Viabil	Buna
4.502	Faleza	422579.1	733264.7	Frasin (fraxinus sp)	28	8	Viabil	Buna
4.503	Faleza	422577.8	733267.2	Frasin (fraxinus sp)	28	8	Viabil	Buna
4.504	Faleza	422537.1	733278.8	Paltin (acer pseudoplatanus)	15	12	Viabil	Buna
4.505	Faleza	422576.9	733269.8	Frasin (fraxinus sp)	28	8	Viabil	Buna
4.506	Faleza	422575.2	733272.7	Frasin (fraxinus sp)	28	8	Viabil	Buna

ID unic	Locatie	Pozitie X (m)	Pozitie Y (m)	Specie	Diametru (cm)	Inaltime (m)	Evaluarea starii de viabilitate	Evaluarea gradului de intretinere
4.507	Faleza	422574.7	733261.5	Frasin (fraxinus sp)	35	7	Viabil	Buna
4.508	Faleza	422579.1	733257.8	Frasin (fraxinus sp)	35	7	Viabil	Buna
4.509	Faleza	422577.4	733255.3	Frasin (fraxinus sp)	35	7	Viabil	Buna
4.510	Faleza	422585.4	733251.3	Frasin (fraxinus sp)	35	7	Viabil	Buna
4.511	Faleza	422582.1	733248.9	Frasin (fraxinus sp)	35	7	Viabil	Buna
4.512	Faleza	422579.2	733245.5	Frasin (fraxinus sp)	35	7	Viabil	Buna
4.513	Faleza	422576.6	733242.8	Frasin (fraxinus sp)	35	7	Viabil	Buna
4.514	Faleza	422570.5	733247.2	Frasin (fraxinus sp)	40	7	Viabil	Buna
4.515	Faleza	422560.1	733267.6	Stejar (quercus sp)	90	12	Viabil	Buna
4.516	Faleza	422565.7	733266.1	Chiparos de California (chaemaecyparis sp)	7	1	Viabil	Buna
4.517	Faleza	422531.9	733273.7	Cires japon	14	5	Viabil	Buna
4.518	Faleza	422567.0	733261.9	Paltin (acer pseudoplatanus)	30	9	Viabil	Buna
4.519	Faleza	422568.0	733258.1	Salcam (robinia sp)	20	7	Viabil	Buna
4.520	Faleza	422527.3	733265.6	Paltin argintiu	55	17	Viabil	Buna
4.521	Faleza	422563.5	733259.9	Frasin (fraxinus sp)	20	7	Viabil	Buna
4.522	Faleza	422563.6	733256.7	Frasin (fraxinus sp)	24	7	Viabil	Buna
4.523	Faleza	422517.6	733256.7	Paltin argintiu	25	12	Viabil	Buna
4.524	Faleza	422570.1	733253.3	Pawlovnia (catalpa sp)	44	9	Viabil	Buna
4.525	Faleza	422558.9	733252.9	Enupar	20	4	Viabil	Buna
4.526	Faleza	422557.0	733250.7	Enupar	20	4	Viabil	Buna
4.527	Faleza	422553.2	733246.8	Enupar	15	3	Viabil	Buna
4.528	Faleza	422551.7	733245.4	Enupar	15	3	Viabil	Buna
4.529	Faleza	422551.6	733250.2	Molid (picea pungens)	12	1	Viabil	Buna
4.530	Faleza	422552.1	733253.0	Platan (platanus sp)	5	2	Viabil	Buna
4.531	Faleza	422546.0	733255.5	Paltin (acer pseudoplatanus)	10	2	Viabil	Buna
4.532	Faleza	422543.1	733253.5	Cires	12	5	Viabil	Buna
4.533	Faleza	422548.5	733242.7	Molid (picea pungens)	12	2	Viabil	Buna

ID unic	Locatie	Pozitie X (m)	Pozitie Y (m)	Specie	Diametru (cm)	Inaltime (m)	Evaluarea starii de viabilitate	Evaluarea gradului de intretinere
4.534	Faleza	422546.8	733241.4	Molid (picea pungens)	12	2	Viabil	Buna
4.535	Faleza	422521.7	733262.5	Paltin argintiu	20	6	Viabil	Buna
4.536	Faleza	422538.0	733249.3	Pin (pinus sp)	8	5	Viabil	Buna
4.537	Faleza	422539.5	733247.4	Pin (pinus sp)	22	6	Viabil	Buna
4.538	Faleza	422562.5	733244.0	Dud (morus sp)	20	7	Viabil	Buna
4.539	Faleza	422561.4	733242.4	Dud (morus sp)	20	7	Viabil	Buna
4.540	Faleza	422560.1	733241.5	Dud (morus sp)	20	7	Viabil	Buna
4.541	Faleza	422558.6	733240.0	Dud (morus sp)	20	7	Viabil	Buna
4.542	Faleza	422557.1	733238.2	Dud (morus sp)	20	7	Viabil	Buna
4.543	Faleza	422535.4	733246.9	Castan (aesculus hipocastanum)	20	8	Viabil	Buna
4.544	Faleza	422549.4	733237.2	Dud (morus sp)	26	7	Viabil	Buna
4.545	Faleza	422547.9	733234.9	Dud (morus sp)	26	7	Viabil	Buna
4.546	Faleza	422537.2	733244.2	Pin (pinus sp)	22	9	Viabil	Buna
4.547	Faleza	422549.9	733234.5	Dud (morus sp)	26	7	Viabil	Buna
4.548	Faleza	422551.2	733231.7	Dud (morus sp)	26	7	Viabil	Buna
4.549	Faleza	422533.2	733241.7	Pin (pinus sp)	32	13	Viabil	Buna
4.550	Faleza	422542.4	733235.6	Frasin (fraxinus sp)	28	7	Viabil	Buna
4.551	Faleza	422539.5	733232.9	Frasin (fraxinus sp)	28	7	Viabil	Buna
4.552	Faleza	422532.0	733239.6	Pin (pinus sp)	25	12	Viabil	Buna
4.553	Faleza	422512.6	733261.4	Magnolia (sp)	20	7	Viabil	Buna
4.554	Faleza	422526.9	733242.6	Stejar (quercus sp)	40	12	Viabil	Buna
4.555	Faleza	422534.9	733227.3	Pawlovnia (catalpa sp)	50	7	Viabil	Buna
4.556	Faleza	422511.3	733264.4	Frasin (fraxinus sp)	30	8	Viabil	Buna
4.557	Faleza	422529.2	733238.8	Chiparos de California (chaemaecyparis sp)	6	2	Viabil	Buna
4.558	Faleza	422532.2	733227.2	Pawlovnia (catalpa sp)	50	7	Viabil	Buna
4.559	Faleza	422529.9	733241.2	Chiparos de California (chaemaecyparis sp)	6	2	Viabil	Buna
4.560	Faleza	422513.2	733265.4	Stejar (quercus sp)	35	10	Viabil	Buna
4.561	Faleza	422526.4	733239.6	Chiparos de California (chaemaecyparis sp)	6	2	Viabil	Buna

ID unic	Locatie	Pozitie X (m)	Pozitie Y (m)	Specie	Diametru (cm)	Inaltime (m)	Evaluarea starii de viabilitate	Evaluarea gradului de intretinere
4.562	Faleza	422529.4	733225.1	Pawlovnia (catalpa sp)	40	7	Viabil	Buna
4.563	Faleza	422527.7	733227.0	Pawlovnia (catalpa sp)	25	7	Viabil	Buna
4.564	Faleza	422526.6	733224.3	Pawlovnia (catalpa sp)	25	7	Viabil	Buna
4.565	Faleza	422524.1	733240.1	Stejar (quercus sp)	50	14	Viabil	Buna
4.566	Faleza	422532.2	733218.1	Cires	12	4	Viabil	Buna
4.567	Faleza	422509.9	733251.6	Mesteacan (betula sp)	15	9	Viabil	Buna
4.568	Faleza	422525.0	733233.3	Pin (pinus sp)	8	5	Viabil	Buna
4.569	Faleza	422525.0	733217.9	Frasin (fraxinus sp)	14	5	Viabil	Buna
4.570	Faleza	422535.5	733223.2	Cais	20	4	Viabil	Buna
4.571	Faleza	422527.5	733213.4	Corcodus	12	3	Viabil	Buna
4.572	Faleza	422523.8	733211.1	Nuc	14	4	Viabil	Buna
4.573	Faleza	422507.9	733256.0	Pin strob	35	10	Viabil	Buna
4.574	Faleza	422521.2	733238.1	Stejar (quercus sp)	45	15	Viabil	Buna
4.575	Faleza	422504.3	733255.0	Arbore de matase (albitzia)	25	9	Viabil	Buna
4.576	Faleza	422524.6	733230.7	Pin (pinus sp)	22	4	Viabil	Buna
4.577	Faleza	422503.8	733259.5	Salcie (salix sp)	20	10	Viabil	Buna
4.578	Faleza	422500.2	733259.9	Catalpa	12	6	Viabil	Buna
4.579	Faleza	422514.8	733232.7	Stejar (quercus sp)	40	16	Viabil	Buna
4.580	Faleza	422505.4	733249.5	Salcam japonez (sophora japonica)	15	4	Viabil	Buna
4.581	Faleza	422510.2	733227.4	Stejar (quercus sp)	55	16	Viabil	Buna
4.582	Faleza	422506.3	733222.2	Stejar (quercus sp)	40	16	Viabil	Buna
4.583	Faleza	422499.2	733217.0	Stejar (quercus sp)	50	16	Viabil	Buna
4.584	Faleza	422501.9	733246.9	Mesteacan (betula sp)	15	8	Viabil	Buna
4.585	Faleza	422488.8	733209.5	Stejar (quercus sp)	70	16	Viabil	Buna
4.586	Faleza	422493.6	733212.2	Stejar (quercus sp)	45	16	Viabil	Buna
4.587	Faleza	422499.4	733207.1	Stejar (quercus sp)	90	18	Viabil	Buna
4.588	Faleza	422522.6	733202.3	Platan (platanus sp)	45	4	Viabil	Buna
4.589	Faleza	422536.4	733215.8	Otetar (aillanthus sp)	50	7	Viabil	Buna
4.590	Faleza	422502.6	733209.4	Stejar (quercus sp)	40	17	Viabil	Buna
4.591	Faleza	422499.5	733249.3	Prun decorativ (prunus pisardi)	25	9	Viabil	Buna
4.592	Faleza	422500.0	733251.0	Prun decorativ (prunus pisardi)	30	8	Viabil	Buna

ID unic	Locatie	Pozitie X (m)	Pozitie Y (m)	Specie	Diametru (cm)	Inaltime (m)	Evaluarea starii de viabilitate	Evaluarea gradului de intretinere
4.593	Faleza	422509.7	733215.8	Stejar (quercus sp)	95	19	Viabil	Buna
4.594	Faleza	422518.7	733208.6	Pawlovnia (catalpa sp)	50	7	Viabil	Buna
4.595	Faleza	422513.6	733208.1	Pawlovnia (catalpa sp)	12	7	Viabil	Buna
4.596	Faleza	422515.3	733220.5	Stejar (quercus sp)	60	17	Viabil	Buna
4.597	Faleza	422500.4	733252.8	Prun decorativ (prunus pisardi)	25	8	Viabil	Buna
4.598	Faleza	422515.2	733203.3	Pawlovnia (catalpa sp)	80	7	Viabil	Buna
4.599	Faleza	422518.5	733225.2	Stejar (quercus sp)	50	17	Viabil	Buna
4.600	Faleza	422521.2	733228.4	Stejar (quercus sp)	60	17	Viabil	Buna
4.601	Faleza	422503.0	733252.3	Pin strob	30	11	Viabil	Buna
4.602	Faleza	422519.3	733215.6	Dud (morus sp)	27	7	Viabil	Buna
4.603	Faleza	422492.3	733194.4	Dud (morus sp)	12	6	Viabil	Buna
4.604	Faleza	422491.8	733196.1	Dud (morus sp)	12	6	Viabil	Buna
4.605	Faleza	422487.7	733243.5	Prun decorativ (prunus pisardi)	25	9	Viabil	Buna
4.606	Faleza	422493.7	733196.1	Dud (morus sp)	12	6	Viabil	Buna
4.607	Faleza	422501.3	733185.2	Otetar (aillanthus sp)	30	7	Viabil	Buna
4.608	Faleza	422501.2	733187.1	Otetar (aillanthus sp)	30	7	Viabil	Buna
4.609	Faleza	422492.9	733245.1	Prun decorativ (prunus pisardi)	30	9	Viabil	Buna
4.610	Faleza	422499.1	733186.7	Otetar (aillanthus sp)	30	7	Viabil	Buna
4.611	Faleza	422499.0	733184.9	Otetar (aillanthus sp)	30	7	Viabil	Buna
4.612	Faleza	422496.2	733191.1	Otetar (aillanthus sp)	20	7	Viabil	Buna
4.613	Faleza	422482.7	733231.2	Castan (aesculus hipocastanum)	30	12	Viabil	Buna
4.614	Faleza	422490.3	733236.7	Prun decorativ (prunus pisardi)	25	8	Viabil	Buna
4.615	Faleza	422517.1	733267.4	Stejar (quercus sp)	30	12	Viabil	Buna
4.616	Faleza	422511.5	733268.6	Stejar (quercus sp)	40	12	Viabil	Buna
4.617	Faleza	422513.3	733270.7	Salcie (salix sp)	50	12	Viabil	Buna
4.618	Faleza	422509.9	733266.4	Frasin (fraxinus sp)	20	7	Viabil	Buna
4.619	Faleza	422514.5	733279.3	Frasin (fraxinus sp)	30	12	Viabil	Buna

ID unic	Locatie	Pozitie X (m)	Pozitie Y (m)	Specie	Diametru (cm)	Inaltime (m)	Evaluarea starii de viabilitate	Evaluarea gradului de intretinere
4.620	Faleza	422515.3	733281.1	Mesteacan (betula sp)	10	12	Viabil	Buna
4.621	Faleza	422519.4	733280.1	Mesteacan (betula sp)	10	13	Viabil	Buna
4.622	Faleza	422520.1	733276.3	Mesteacan (betula sp)	10	12	Viabil	Buna
4.623	Faleza	422521.8	733276.9	Stejar (quercus sp)	35	16	Viabil	Buna
4.624	Faleza	422521.1	733274.5	Frasin (fraxinus sp)	10	8	Viabil	Buna
4.625	Faleza	422523.6	733274.8	Stejar (quercus sp)	35	17	Viabil	Buna
4.626	Faleza	422522.9	733278.9	Frasin (fraxinus sp)	20	13	Viabil	Buna
4.627	Faleza	422519.1	733285.7	Frasin (fraxinus sp)	40	10	Viabil	Buna
4.628	Faleza	422522.0	733289.9	Frasin (fraxinus sp)	25	9	Viabil	Buna
4.629	Faleza	422525.7	733288.4	Frasin (fraxinus sp)	30	9	Viabil	Buna
4.630	Faleza	422520.5	733284.6	Frasin (fraxinus sp)	10	10	Viabil	Buna
4.631	Faleza	422529.7	733283.8	Salcie (salix sp)	45	15	Viabil	Buna
4.632	Faleza	422529.5	733285.1	Stejar (quercus sp)	25	14	Viabil	Buna
4.633	Faleza	422528.3	733283.7	Frasin (fraxinus sp)	12	13	Viabil	Buna
4.634	Faleza	422536.3	733286.6	Pin (pinus sp)	25	10	Viabil	Buna
4.635	Faleza	422536.8	733292.0	Stejar (quercus sp)	50	17	Viabil	Buna
4.636	Faleza	422533.4	733295.9	Stejar (quercus sp)	20	16	Viabil	Buna
4.637	Faleza	422533.4	733303.7	Salcie (salix sp)	60	16	Viabil	Buna
4.638	Faleza	422526.8	733295.4	Frasin (fraxinus sp)	8	4	Viabil	Buna
4.639	Faleza	422533.7	733293.2	Stejar (quercus sp)	16	14	Viabil	Buna
4.640	Faleza	422542.6	733294.9	Salcie (salix sp)	35	10	Viabil	Buna
4.641	Faleza	422537.6	733303.0	Pin (pinus sp)	35	7	Viabil	Buna
4.642	Faleza	422544.5	733300.4	Koleuteria	13	5	Viabil	Buna
4.643	Faleza	422551.9	733301.6	Pin (pinus sp)	40	9	Viabil	Buna
4.644	Faleza	422554.6	733298.0	Pin (pinus sp)	35	7	Viabil	Buna
4.645	Faleza	422542.6	733308.4	Pin (pinus sp)	30	10	Viabil	Buna
4.646	Faleza	422546.1	733310.8	Pin (pinus sp)	25	10	Viabil	Buna
4.647	Faleza	422556.4	733303.6	Pin (pinus sp)	40	8	Viabil	Buna
4.648	Faleza	422554.6	733304.6	Paltin (acer pseudoplatanus)	40	8	Viabil	Buna
4.649	Faleza	422553.7	733307.0	Frasin (fraxinus sp)	40	8	Viabil	Buna
4.650	Faleza	422559.3	733305.8	Frasin (fraxinus sp)	36	8	Viabil	Buna

ID unic	Locatie	Pozitie X (m)	Pozitie Y (m)	Specie	Diametru (cm)	Inaltime (m)	Evaluarea starii de viabilitate	Evaluarea gradului de intretinere
4.651	Faleza	422555.0	733319.0	Castan (aesculus hipocastanum)	25	7	Viabil	Buna
4.652	Faleza	422564.9	733308.5	Mesteacan (betula sp)	16	6	Viabil	Buna
4.653	Faleza	422562.2	733308.5	Mesteacan (betula sp)	20	7	Viabil	Buna
4.654	Faleza	422556.6	733308.4	Stejar (quercus sp)	45	12	Viabil	Buna
4.655	Faleza	422551.9	733314.8	Pin (pinus sp)	47	10	Viabil	Buna
4.656	Faleza	422565.9	733322.9	Frasin (fraxinus sp)	40	8	Viabil	Buna
4.657	Faleza	422564.1	733305.3	Salcam (robinia sp)	7	2	Viabil	Buna
4.658	Faleza	422566.2	733326.6	Corcodus	15	4	Viabil	Buna
4.659	Faleza	422564.3	733325.0	Dud (morus sp)	6	3	Viabil	Buna
4.660	Faleza	422569.1	733320.5	Rhustyphina	20	2	Viabil	Buna
4.661	Faleza	422567.4	733319.1	Corcodus	15	5	Viabil	Buna
4.662	Faleza	422571.1	733329.7	Pin (pinus sp)	20	6	Viabil	Buna
4.663	Faleza	422573.6	733332.0	Frasin (fraxinus sp)	40	8	Viabil	Buna
4.664	Faleza	422574.8	733334.0	Castan (aesculus hipocastanum)	20	5	Viabil	Buna
4.665	Faleza	422567.9	733328.1	Rhustyphina	7	2	Viabil	Buna
4.666	Faleza	422576.3	733335.7	Castan (aesculus hipocastanum)	20	5	Viabil	Buna
4.667	Faleza	422576.6	733324.2	Prun decorativ (prunus pisardi)	40	8	Viabil	Buna
4.668	Faleza	422575.5	733320.6	Prun decorativ (prunus pisardi)	40	8	Viabil	Buna
4.669	Faleza	422573.0	733320.4	Prun decorativ (prunus pisardi)	40	8	Viabil	Buna
4.670	Faleza	422574.7	733332.3	Castan (aesculus hipocastanum)	24	7	Viabil	Buna
4.671	Faleza	422578.5	733330.9	Koeleuteria	8	3	Viabil	Buna
4.672	Faleza	422575.8	733334.1	Castan (aesculus hipocastanum)	24	7	Viabil	Buna
4.673	Faleza	422587.8	733327.9	Salcam galben (laburnum anagyroiedes)	4	2	Viabil	Buna
4.674	Faleza	422584.5	733329.9	Salcam galben (laburnum anagyroiedes)	4	2	Viabil	Buna
4.675	Faleza	422581.7	733326.5	Salcam galben (laburnum anagyroiedes)	4	2	Viabil	Buna

ID unic	Locatie	Pozitie X (m)	Pozitie Y (m)	Specie	Diametru (cm)	Inaltime (m)	Evaluarea starii de viabilitate	Evaluarea gradului de intretinere
4.676	Faleza	422584.1	733324.5	Salcam galben (laburnum anagyroiedes)	4	2	Viabil	Buna
4.677	Faleza	422594.6	733346.9	Koleuteria	28	5	Viabil	Buna
4.678	Faleza	422589.7	733342.8	Koleuteria	40	6	Viabil	Buna
4.679	Faleza	422587.6	733341.1	Koeuteria	40	6	Viabil	Buna
4.680	Faleza	422597.7	733343.4	Koeuteria	40	6	Viabil	Buna
4.681	Faleza	422597.1	733340.7	Koeuteria	40	6	Viabil	Buna
4.682	Faleza	422591.9	733336.8	Koeuteria	40	6	Viabil	Buna
4.683	Faleza	422586.2	733336.1	Koeuteria	40	6	Viabil	Buna
4.684	Faleza	422580.4	733336.7	Koeuteria	40	6	Viabil	Buna
4.685	Faleza	422582.3	733334.6	Prun decorativ (prunus pisardi)	15	3	Viabil	Buna
4.686	Faleza	422591.6	733345.8	Gincobiloba	40	7	Viabil	Buna
4.687	Faleza	422593.1	733343.2	Gincobiloba	40	7	Viabil	Buna
4.688	Faleza	422593.1	733341.0	Gincobiloba	40	7	Viabil	Buna
4.689	Faleza	422590.2	733339.6	Gincobiloba	40	7	Viabil	Buna
4.690	Faleza	422611.7	733359.6	Pin (pinus sp)	20	7	Viabil	Buna
4.691	Faleza	422609.9	733357.4	Malin	10	4	Viabil	Buna
4.692	Faleza	422609.2	733353.1	Pin (pinus sp)	10	8	Viabil	Buna
4.693	Faleza	422612.8	733354.4	Pin (pinus sp)	10	8	Viabil	Buna
4.694	Faleza	422618.1	733359.1	Pin (pinus sp)	15	9	Viabil	Buna
4.695	Faleza	422621.6	733360.2	Salcam galben (laburnum anagyroiedes)	6	4	Viabil	Buna
4.696	Faleza	422620.6	733369.1	Salcie (salix sp)	80	12	Viabil	Buna
4.697	Faleza	422623.1	733363.0	Ulm (ulmus sp)	30	9	Viabil	Buna
4.698	Faleza	422623.8	733367.9	Salcie (salix sp)	70	12	Viabil	Buna
4.699	Faleza	422624.9	733371.9	Salcie (salix sp)	70	12	Viabil	Buna
4.700	Faleza	422622.9	733373.2	Ulm (ulmus sp)	8	3	Viabil	Buna
4.701	Faleza	422639.4	733387.6	Salcie (salix sp)	50	10	Viabil	Buna
4.702	Faleza	422650.7	733397.8	Pin (pinus sp)	50	8	Viabil	Buna
4.703	Faleza	422641.3	733384.0	Salcie (salix sp)	35	14	Viabil	Buna
4.704	Faleza	422645.4	733382.8	Enuperi de Virginia	40	17	Viabil	Buna
4.705	Faleza	422644.4	733379.6	Enuperi de Virginia	40	17	Viabil	Buna
4.706	Faleza	422653.3	733393.9	Frasin (fraxinus sp)	45	8	Viabil	Buna
4.707	Faleza	422654.3	733402.1	Frasin (fraxinus sp)	45	8	Viabil	Buna
4.708	Faleza	422667.9	733405.1	Catalpa	30	12	Viabil	Buna

ID unic	Locatie	Pozitie X (m)	Pozitie Y (m)	Specie	Diametru (cm)	Inaltime (m)	Evaluarea starii de viabilitate	Evaluarea gradului de intretinere
4.709	Faleza	422659.2	733404.2	Frasin (fraxinus sp)	13	5	Viabil	Buna
4.710	Faleza	422664.2	733408.2	Salcam (robinia sp)	8	4	Viabil	Buna
4.711	Faleza	422664.5	733401.3	Catalpa	18	8	Viabil	Buna
4.712	Faleza	422661.1	733400.0	Frasin (fraxinus sp)	27	8	Viabil	Buna
4.713	Faleza	422673.1	733407.9	Paltin argintiu	8	4	Viabil	Buna
4.714	Faleza	422688.6	733433.3	Cercis	17	4	Viabil	Buna
4.715	Faleza	422695.3	733433.1	Frasin (fraxinus sp)	10	5	Viabil	Buna
4.716	Faleza	422697.7	733431.4	Frasin (fraxinus sp)	20	6	Viabil	Buna
4.717	Faleza	422695.6	733439.1	Cercis	25	5	Viabil	Buna
4.718	Faleza	422700.2	733435.2	Cercis	25	6	Viabil	Buna
4.719	Faleza	422701.8	733448.5	Salcie (salix sp)	8	4	Viabil	Buna
4.720	Faleza	422699.9	733444.7	Cercis	60	8	Viabil	Buna
4.721	Faleza	422707.0	733438.4	Molid argintiu	10	4.5	Viabil	Buna
4.722	Faleza	422701.4	733443.5	Cercis	60	8	Viabil	Buna
4.723	Faleza	422699.6	733441.6	Cercis	60	8	Viabil	Buna
4.724	Faleza	422695.9	733441.8	Cercis	60	8	Viabil	Buna
4.725	Faleza	422697.4	733439.5	Cercis	60	8	Viabil	Buna
4.726	Faleza	422704.7	733446.4	Cercis	30	8	Viabil	Buna
4.727	Faleza	422729.2	733473.5	Catalpa	25	5	Viabil	Buna
4.728	Faleza	422717.3	733461.9	Cercis	26	6	Viabil	Buna
4.729	Faleza	422719.3	733462.4	Cercis	26	6	Viabil	Buna
4.730	Faleza	422729.4	733464.4	Enupar de Virginia	25	8	Viabil	Buna
4.731	Faleza	422737.8	733480.4	Stejar (quercus sp)	25	7	Viabil	Buna
4.732	Faleza	422732.2	733467.8	Enupar de Virginia	25	8	Viabil	Buna
4.733	Faleza	422720.4	733460.6	Cercis	26	6	Viabil	Buna
4.734	Faleza	422735.0	733475.6	Corcodus	20	6	Viabil	Buna
4.735	Faleza	422762.9	733505.6	Pin (pinus sp)	20	6	Viabil	Buna
4.736	Faleza	422750.0	733495.1	Salcie (salix sp)	60	8	Viabil	Buna
4.737	Faleza	422772.1	733506.2	Stejar (quercus sp)	15	8	Viabil	Buna
4.738	Faleza	422769.4	733503.4	Rustifina	10	4	Viabil	Buna
4.739	Faleza	422780.4	733511.9	Salcie (salix sp)	17	5	Viabil	Buna
4.740	Faleza	422779.3	733510.0	Salcie (salix sp)	17	5	Viabil	Buna
4.741	Faleza	422778.0	733508.4	Salcie (salix sp)	17	5	Viabil	Buna
4.742	Faleza	422776.7	733510.2	Salcie (salix sp)	17	5	Viabil	Buna
4.743	Faleza	422777.4	733522.9	Amorfa	13	3	Viabil	Buna
4.744	Faleza	422774.2	733514.8	Frasin (fraxinus sp)	20	5	Viabil	Buna

ID unic	Locatie	Pozitie X (m)	Pozitie Y (m)	Specie	Diametru (cm)	Inaltime (m)	Evaluarea starii de viabilitate	Evaluarea gradului de intretinere
4.745	Faleza	422782.5	733516.8	Molid (picea pungens)	5	1.5	Viabil	Buna
4.746	Faleza	422786.5	733517.3	Molid (picea pungens)	7	3	Viabil	Buna
4.747	Faleza	422782.5	733520.9	Salcie (salix sp)	30	4	Viabil	Buna
4.748	Faleza	422788.2	733523.4	Enupar de virginia	20	6	Viabil	Buna
4.749	Faleza	422784.3	733527.7	Catalpa	25	6	Viabil	Buna
4.750	Faleza	422788.1	733531.2	Salcie (salix sp)	65	11.5	Viabil	Buna
4.751	Faleza	422800.2	733533.1	Pin (pinus sp)	50	10	Viabil	Buna
4.752	Faleza	422788.9	733535.9	Salcie (salix sp)	25	11	Viabil	Buna
4.753	Faleza	422789.4	733521.4	Catalpa	12	4	Viabil	Buna
4.754	Faleza	422791.8	733538.9	Salcie (salix sp)	25	10	Viabil	Buna
4.755	Faleza	422794.0	733541.7	Salcie (salix sp)	25	11	Viabil	Buna
4.756	Faleza	422806.8	733537.4	Enupar	10	2	Viabil	Buna
4.757	Faleza	422805.0	733535.6	Brad (abies concolor)	6	2	Viabil	Buna
4.758	Faleza	422797.4	733544.1	Salcie (salix sp)	25	10	Viabil	Buna
4.759	Faleza	422806.5	733545.1	Amorfa	4	2	Viabil	Buna
4.760	Faleza	422802.8	733543.6	Salcioara	8	3	Viabil	Buna
4.761	Faleza	422812.7	733543.7	Amorfa	8	3	Viabil	Buna
4.762	Faleza	422815.8	733552.3	Otetar (aillanthus sp)	50	9	Viabil	Buna
4.763	Faleza	422812.9	733556.8	Salcie (salix sp)	90	9	Viabil	Buna
4.764	Faleza	422828.6	733571.5	Mesteacan (betula sp)	40	12	Viabil	Buna
4.765	Faleza	422825.5	733562.7	Salcie (salix sp)	70	10	Viabil	Buna
4.766	Faleza	422823.4	733567.6	Salcie (salix sp)	60	9	Viabil	Buna
4.767	Faleza	422843.6	733586.7	Salcie (salix sp)	80	12	Viabil	Buna
4.768	Faleza	422839.2	733574.6	Chiparos de balta (taxodium distihum)	50	13	Viabil	Buna
4.769	Faleza	422842.9	733577.0	Otetar (aillanthus sp)	50	14	Viabil	Buna
4.770	Faleza	422849.3	733590.5	Salcie (salix sp)	50	10	Viabil	Buna
4.771	Faleza	422853.3	733579.3	Salcioara	7	3	Viabil	Buna
4.772	Faleza	422850.3	733588.9	Salcie (salix sp)	50	10	Viabil	Buna
4.773	Faleza	422854.8	733581.9	Stejar (quercus sp)	6	5	Viabil	Buna
4.774	Faleza	422857.0	733588.9	Stejar (quercus sp)	50	12	Viabil	Buna
4.775	Faleza	422864.5	733586.3	Pin (pinus sp)	30	8	Viabil	Buna
4.776	Faleza	422867.2	733592.4	Salcam (robinia sp)	20	11	Viabil	Buna
4.777	Faleza	422871.4	733596.8	Ginko biloba	40	11	Viabil	Buna

ID unic	Locatie	Pozitie X (m)	Pozitie Y (m)	Specie	Diametru (cm)	Inaltime (m)	Evaluarea starii de viabilitate	Evaluarea gradului de intretinere
4.778	Faleza	422871.9	733600.8	Salcam (robinia sp)	8	6	Viabil	Buna
4.779	Faleza	422874.9	733605.4	Salcam (robinia sp)	25	9	Viabil	Buna
4.780	Faleza	422873.7	733609.2	Salcam (robinia sp)	27	10	Viabil	Buna
4.781	Faleza	422879.5	733606.9	Salcam (robinia sp)	27	12	Viabil	Buna
4.782	Faleza	422861.3	733619.1	Pin (pinus sp)	20	6	Viabil	Buna
4.783	Faleza	422870.5	733611.1	Pin (pinus sp)	27	10	Viabil	Buna
4.784	Faleza	422864.7	733615.9	Pin (pinus sp)	20	7	Viabil	Buna
4.785	Faleza	422873.6	733612.7	Salcam (robinia sp)	35	13	Viabil	Buna
4.786	Faleza	422875.6	733612.2	Pin (pinus sp)	22	7	Viabil	Buna
4.787	Faleza	422863.0	733622.6	Paltin argintiu	35	12	Viabil	Buna
4.788	Faleza	422880.1	733611.4	Nuc	44	11	Viabil	Buna
4.789	Faleza	422876.3	733616.5	Pin (pinus sp)	28	7	Viabil	Buna
4.790	Faleza	422872.1	733619.2	Salcam (robinia sp)	29	10	Viabil	Buna
4.791	Faleza	422872.0	733624.7	Salcie (salix sp)	80	10	Viabil	Buna
4.792	Faleza	422870.4	733630.4	Platan (platanus sp)	20	10	Viabil	Buna
4.793	Faleza	422883.7	733612.3	Salcam (robinia sp)	14	11	Viabil	Buna
4.794	Faleza	422882.3	733618.2	Stejar (quercus sp)	45	10	Viabil	Buna
4.795	Faleza	422888.0	733620.2	Pin (pinus sp)	35	9	Viabil	Buna
4.796	Faleza	422879.7	733623.2	Paltin (acer pseudoplatanus)	30	10	Viabil	Buna
4.797	Faleza	422890.4	733617.9	Catalpa	40	9	Viabil	Buna
4.798	Faleza	422890.8	733614.3	Cercis	30	7	Viabil	Buna
4.799	Faleza	422891.9	733608.0	Paltin (acer pseudoplatanus)	12	4	Viabil	Buna
4.800	Faleza	422886.2	733627.7	Stejar (quercus sp)	50	12	Viabil	Buna
4.801	Faleza	422882.9	733634.8	Stejar (quercus sp)	50	12	Viabil	Buna
4.802	Faleza	422876.2	733639.1	Paltin (acer pseudoplatanus)	45	10	Viabil	Buna
4.803	Faleza	422903.4	733620.4	Salcam japonez (sophora japonica)	35	9	Viabil	Buna
4.804	Faleza	422911.6	733638.5	Mar	10	3	Viabil	Buna
4.805	Faleza	422906.7	733643.1	Paltin (acer pseudoplatanus)	35	12	Viabil	Buna
4.806	Faleza	422899.9	733645.2	Paltin (acer pseudoplatanus)	35	10	Viabil	Buna
4.807	Faleza	422899.0	733650.8	Salcam (robinia sp)	40	10	Viabil	Buna

ID unic	Locatie	Pozitie X (m)	Pozitie Y (m)	Specie	Diametru (cm)	Inaltime (m)	Evaluarea starii de viabilitate	Evaluarea gradului de intretinere
4.808	Faleza	422893.2	733653.9	Paltin (acer pseudoplatanus)	30	9	Viabil	Buna
4.809	Faleza	422891.7	733657.7	Paltin (acer pseudoplatanus)	27	8	Viabil	Buna
4.810	Faleza	422888.1	733653.2	Paltin (acer pseudoplatanus)	50	10	Viabil	Buna
4.811	Faleza	422882.0	733646.6	Paltin (acer pseudoplatanus)	50	10	Viabil	Buna
4.812	Faleza	422898.2	733660.1	Dud (morus sp)	25	5	Viabil	Buna
4.813	Faleza	422890.7	733647.6	Salcam (robinia sp)	24	10	Viabil	Buna
4.814	Faleza	422909.1	733653.1	Mesteacan (betula sp)	25	7	Viabil	Buna
4.815	Faleza	422902.9	733646.4	Tei (tillia sp)	25	9	Viabil	Buna
4.816	Faleza	422889.1	733647.7	Corcodus	22	6	Viabil	Buna
4.817	Faleza	422912.5	733648.8	Cercis	20	4	Viabil	Buna
4.818	Faleza	422894.8	733632.2	Frasin (fraxinus sp)	40	9	Viabil	Buna
4.819	Faleza	422903.9	733670.9	Platan (platanus sp)	30	10	Viabil	Buna
4.820	Faleza	422909.1	733670.3	Salcie (salix sp)	30	7	Viabil	Buna
4.821	Faleza	422914.2	733652.7	Cires	15	4	Viabil	Buna
4.822	Faleza	422906.9	733676.8	Salcie (salix sp)	40	7	Viabil	Buna
4.823	Faleza	422920.3	733651.0	Salcam (robinia sp)	15	9	Viabil	Buna
4.824	Faleza	422919.4	733652.4	Salcam (robinia sp)	15	9	Viabil	Buna
4.825	Faleza	422917.4	733654.3	Salcam (robinia sp)	15	9	Viabil	Buna
4.826	Faleza	422917.1	733654.4	Salcam (robinia sp)	15	9	Viabil	Buna
4.827	Faleza	422918.3	733655.3	Salcam (robinia sp)	15	9	Viabil	Buna
4.828	Faleza	422915.9	733651.9	Salcam (robinia sp)	15	9	Viabil	Buna
4.829	Faleza	422914.7	733654.7	Salcam (robinia sp)	15	9	Viabil	Buna
4.830	Faleza	422932.4	733671.2	Platan (platanus sp)	35	16	Viabil	Buna
4.831	Faleza	422914.9	733657.1	Salcam (robinia sp)	15	9	Viabil	Buna
4.832	Faleza	422917.1	733654.0	Dud (morus sp)	25	10.5	Viabil	Buna
4.833	Faleza	422916.1	733659.0	Salcam (robinia sp)	15	9	Viabil	Buna
4.834	Faleza	422928.0	733676.5	Platan (platanus sp)	45	17	Viabil	Buna

ID unic	Locatie	Pozitie X (m)	Pozitie Y (m)	Specie	Diametru (cm)	Inaltime (m)	Evaluarea starii de viabilitate	Evaluarea gradului de intretinere
4.835	Faleza	422913.8	733659.1	Salcam (robinia sp)	15	9	Viabil	Buna
4.836	Faleza	422911.8	733657.9	Salcam (robinia sp)	15	9	Viabil	Buna
4.837	Faleza	422927.9	733667.2	Platan (platanus sp)	50	17	Viabil	Buna
4.838	Faleza	422918.8	733656.1	Cires japonez	15	4	Viabil	Buna
4.839	Faleza	422911.0	733655.8	Salcam (robinia sp)	15	9	Viabil	Buna
4.840	Faleza	422918.3	733686.8	Salcam (robinia sp)	10	5	Viabil	Buna
4.841	Faleza	422942.7	733680.7	Pin (pinus sp)	25	7	Viabil	Buna
4.842	Faleza	422916.7	733685.3	Salcam (robinia sp)	10	5	Viabil	Buna
4.843	Faleza	422914.3	733683.5	Salcam (robinia sp)	10	5	Viabil	Buna
4.844	Faleza	422918.0	733683.3	Pin (pinus sp)	25	5	Viabil	Buna
4.845	Faleza	422915.3	733681.7	Pin (pinus sp)	20	6	Viabil	Buna
4.846	Faleza	422932.6	733685.9	Salcam (robinia sp)	20	4	Viabil	Buna
4.847	Faleza	422918.7	733679.0	Salcam (robinia sp)	9	8	Viabil	Buna
4.848	Faleza	422934.1	733683.1	Salcam (robinia sp)	20	5	Viabil	Buna
4.849	Faleza	422917.1	733678.9	Pin (pinus sp)	20	7	Viabil	Buna
4.850	Faleza	422915.1	733678.7	Pin (pinus sp)	14	6	Viabil	Buna
4.851	Faleza	422936.0	733686.0	Frasin (fraxinus sp)	15	3	Viabil	Buna
4.852	Faleza	422915.8	733672.1	Pin (pinus sp)	25	7	Viabil	Buna
4.853	Faleza	422937.2	733689.3	Dud (morus sp)	15	2	Viabil	Buna
4.854	Faleza	422918.7	733670.8	Salcam (robinia sp)	7	5	Viabil	Buna
4.855	Faleza	422920.6	733671.3	Salcam (robinia sp)	8	5	Viabil	Buna
4.856	Faleza	422920.0	733666.3	Salcam (robinia sp)	40	13	Viabil	Buna
4.857	Faleza	422918.0	733668.2	Salcam (robinia sp)	25	10	Viabil	Buna
4.858	Faleza	422922.7	733693.0	Frasin (fraxinus sp)	23	9	Viabil	Buna
4.859	Faleza	422947.5	733689.8	Pin (pinus sp)	30	10	Viabil	Buna
4.860	Faleza	422925.6	733696.5	Paltin argintiu	35	9	Viabil	Buna
4.861	Faleza	422939.8	733707.5	Frasin (fraxinus sp)	33	12	Viabil	Buna
4.862	Faleza	422944.9	733694.5	Pin (pinus sp)	20	4	Viabil	Buna
4.863	Faleza	422941.9	733709.7	Salcie (salix sp)	45	11	Viabil	Buna
4.864	Faleza	422944.6	733684.7	Frasin (fraxinus sp)	15	3	Viabil	Buna

ID unic	Locatie	Pozitie X (m)	Pozitie Y (m)	Specie	Diametru (cm)	Inaltime (m)	Evaluarea starii de viabilitate	Evaluarea gradului de intretinere
4.865	Faleza	422946.5	733721.2	Paltin argintiu	35	12	Viabil	Buna
4.866	Faleza	422934.4	733685.6	Salcam (robinia sp)	40	10	Viabil	Buna
4.867	Faleza	422944.7	733697.9	Cercis	7	3	Viabil	Buna
4.868	Faleza	422940.8	733686.0	Salcam (robinia sp)	15	5	Viabil	Buna
4.869	Faleza	422933.4	733705.3	Paltin (acer pseudoplatanus)	35	11	Viabil	Buna
4.870	Faleza	422946.9	733701.4	Salcam japonez (sophora japonica)	3	2	Viabil	Buna
4.871	Faleza	422937.7	733684.4	Frasin (fraxinus sp)	15	3	Viabil	Buna
4.872	Faleza	422944.3	733692.6	Stejar (quercus sp)	23	9	Viabil	Buna
4.873	Faleza	422942.6	733700.3	Salcie (salix sp)	4	3	Viabil	Buna
4.874	Faleza	422941.7	733696.1	Salcam japonez (sophora japonica)	3	3	Viabil	Buna
4.875	Faleza	422937.6	733693.7	Stejar (quercus sp)	5	3	Viabil	Buna
4.876	Faleza	422953.0	733696.8	Sofora	12	2	Viabil	Buna
4.877	Faleza	422954.4	733699.0	Sofora	15	3	Viabil	Buna
4.878	Faleza	422952.7	733705.8	Pin (pinus sp)	30	10	Viabil	Buna
4.879	Faleza	422962.8	733698.8	Cercis	25	4	Viabil	Buna
4.880	Faleza	422965.7	733701.6	Cercis	25	4	Viabil	Buna
4.881	Faleza	422968.1	733703.5	Cercis	25	4	Viabil	Buna
4.882	Faleza	422957.2	733702.5	Salcam (robinia sp)	25	11	Viabil	Buna
4.883	Faleza	422970.9	733704.6	Cercis	25	4	Viabil	Buna
4.884	Faleza	422969.1	733705.8	Cercis	25	4	Viabil	Buna
4.885	Faleza	423007.5	733728.8	Paltin argintiu	30	12	Viabil	Buna
4.886	Faleza	422975.1	733712.2	Paltin (acer pseudoplatanus)	35	10	Viabil	Buna
4.887	Faleza	422971.2	733718.6	Paltin (acer pseudoplatanus)	35	10	Viabil	Buna
4.888	Faleza	422978.6	733715.3	Paltin (acer pseudoplatanus)	35	10	Viabil	Buna
4.889	Faleza	422976.0	733718.0	Paltin (acer pseudoplatanus)	35	10	Viabil	Buna
4.890	Faleza	422973.3	733722.0	Paltin (acer pseudoplatanus)	35	10	Viabil	Buna
4.891	Faleza	422979.5	733720.9	Paltin (acer pseudoplatanus)	35	10	Viabil	Buna
4.892	Faleza	422983.5	733721.5	Paltin (acer pseudoplatanus)	20	10	Viabil	Buna
4.893	Faleza	422983.3	733726.3	Paltin (acer pseudoplatanus)	45	10	Viabil	Buna

ID unic	Locatie	Pozitie X (m)	Pozitie Y (m)	Specie	Diametru (cm)	Inaltime (m)	Evaluarea starii de viabilitate	Evaluarea gradului de intretinere
4.894	Faleza	422976.5	733726.5	Salcie (salix sp)	45	9	Viabil	Buna
4.895	Faleza	422981.6	733738.2	Salcie (salix sp)	30	8	Viabil	Buna
4.896	Faleza	422987.1	733746.6	Pin (pinus sp)	30	8	Viabil	Buna
4.897	Faleza	422988.0	733744.0	Pin (pinus sp)	30	7	Viabil	Buna
4.898	Faleza	422989.5	733740.5	Pin (pinus sp)	21	5	Viabil	Buna
4.899	Faleza	422998.9	733737.1	Paltin (acer pseudoplatanus)	70	15	Viabil	Buna
4.900	Faleza	423002.5	733733.6	Paltin (acer pseudoplatanus)	70	15	Viabil	Buna
4.901	Faleza	422987.7	733732.5	Frasin (fraxinus sp)	10	5	Viabil	Buna
4.902	Faleza	422457.0	733161.6	Otetar (aillanthus sp)	40	13	Viabil	Buna
4.903	Faleza	422458.6	733161.0	Otetar (aillanthus sp)	40	13	Viabil	Buna
4.904	Faleza	422457.5	733160.0	Otetar (aillanthus sp)	40	13	Viabil	Buna
4.905	Faleza	422457.2	733162.9	Otetar (aillanthus sp)	40	13	Viabil	Buna
4.906	Faleza	422455.6	733164.4	Otetar (aillanthus sp)	40	13	Viabil	Buna
4.907	Faleza	422454.5	733166.2	Otetar (aillanthus sp)	40	13	Viabil	Buna
4.908	Faleza	422453.6	733164.5	Otetar (aillanthus sp)	40	13	Viabil	Buna
4.909	Faleza	422452.9	733166.6	Otetar (aillanthus sp)	40	13	Viabil	Buna
4.910	Faleza	422443.0	733175.8	Otetar (aillanthus sp)	25	11	Viabil	Buna
4.911	Faleza	422455.1	733162.3	Otetar (aillanthus sp)	40	13	Viabil	Buna
4.912	Faleza	422455.6	733163.9	Otetar (aillanthus sp)	40	13	Viabil	Buna
4.913	Faleza	422451.9	733159.1	Otetar (aillanthus sp)	40	13	Viabil	Buna
4.914	Faleza	422451.6	733160.7	Otetar (aillanthus sp)	40	13	Viabil	Buna
4.915	Faleza	422450.2	733162.1	Otetar (aillanthus sp)	40	13	Viabil	Buna
4.916	Faleza	422448.2	733164.7	Otetar (aillanthus sp)	40	13	Viabil	Buna
4.917	Faleza	422446.7	733167.0	Otetar (aillanthus sp)	40	13	Viabil	Buna

ID unic	Locatie	Pozitie X (m)	Pozitie Y (m)	Specie	Diametru (cm)	Inaltime (m)	Evaluarea starii de viabilitate	Evaluarea gradului de intretinere
4.918	Faleza	422442.7	733174.5	Otetar (aillanthus sp)	25	11	Viabil	Buna
4.919	Faleza	422445.2	733168.9	Otetar (aillanthus sp)	40	13	Viabil	Buna
4.920	Faleza	422449.0	733165.9	Otetar (aillanthus sp)	40	13	Viabil	Buna
4.921	Faleza	422447.4	733167.7	Otetar (aillanthus sp)	40	13	Viabil	Buna
4.922	Faleza	422440.2	733174.9	Otetar (aillanthus sp)	25	11	Viabil	Buna
4.923	Faleza	422446.7	733169.5	Otetar (aillanthus sp)	40	13	Viabil	Buna
4.924	Faleza	422440.6	733176.6	Otetar (aillanthus sp)	25	11	Viabil	Buna
4.925	Faleza	422451.1	733169.2	Otetar (aillanthus sp)	40	13	Viabil	Buna
4.926	Faleza	422450.7	733171.0	Otetar (aillanthus sp)	40	13	Viabil	Buna
4.927	Faleza	422449.0	733171.6	Otetar (aillanthus sp)	40	13	Viabil	Buna
4.928	Faleza	422434.8	733171.5	Otetar (aillanthus sp)	25	11	Viabil	Buna
4.929	Faleza	422450.0	733172.9	Otetar (aillanthus sp)	40	13	Viabil	Buna
4.930	Faleza	422427.6	733164.9	Otetar (aillanthus sp)	20	8	Viabil	Buna
4.931	Faleza	422420.6	733160.6	Otetar (aillanthus sp)	20	8	Viabil	Buna
4.932	Faleza	422412.8	733148.2	Otetar (aillanthus sp)	20	8	Viabil	Buna
4.933	Faleza	422432.8	733148.2	Nuc	20	8	Viabil	Buna
4.934	Faleza	422276.9	733153.5	Tuia (thuia smarald)	0.8	1	Viabil	Buna
4.935	Faleza	422254.6	733155.8	Frasin (fraxinus sp)	30	8	Viabil	Buna
4.936	Faleza	422255.3	733153.0	Frasin (fraxinus sp)	30	8	Viabil	Buna
4.937	Faleza	422251.2	733153.1	Frasin (fraxinus sp)	30	8	Viabil	Buna
4.938	Faleza	422250.0	733149.3	Frasin (fraxinus sp)	30	8	Viabil	Buna
4.939	Faleza	422245.2	733150.1	Frasin (fraxinus sp)	30	8	Viabil	Buna
4.940	Faleza	422190.3	733098.4	Salcie (salix sp)	35	12	Viabil	Buna
4.941	Faleza	422246.3	733146.0	Frasin (fraxinus sp)	30	8	Viabil	Buna

ID unic	Locatie	Pozitie X (m)	Pozitie Y (m)	Specie	Diametru (cm)	Inaltime (m)	Evaluarea starii de viabilitate	Evaluarea gradului de intretinere
4.942	Faleza	422242.5	733143.7	Frasin (fraxinus sp)	30	8	Viabil	Buna
4.943	Faleza	422240.4	733146.1	Frasin (fraxinus sp)	30	8	Viabil	Buna
4.944	Faleza	422237.5	733145.2	Frasin (fraxinus sp)	30	8	Viabil	Buna
4.945	Faleza	422233.2	733142.0	Frasin (fraxinus sp)	30	8	Viabil	Buna
4.946	Faleza	422228.9	733141.2	Frasin (fraxinus sp)	30	8	Viabil	Buna
4.947	Faleza	422203.3	733114.1	Salcie (salix sp)	35	12	Viabil	Buna
4.948	Faleza	422198.7	733113.6	Salcie (salix sp)	12	3	Viabil	Buna
4.949	Faleza	422200.3	733117.1	Salcie (salix sp)	12	3	Viabil	Buna
4.950	Faleza	422220.9	733141.3	Salcie (salix sp)	70	10	Viabil	Buna
4.951	Faleza	422205.8	733130.8	Salcie (salix sp)	40	10	Viabil	Buna
4.952	Faleza	422171.7	733117.1	Paltin (acer pseudoplatanus)	40	8	Viabil	Buna
4.953	Faleza	422194.3	733099.0	Salcie (salix sp)	30	10	Viabil	Buna
4.954	Faleza	422189.9	733094.8	Tei (tillia sp)	10	3	Viabil	Buna
4.955	Faleza	422184.2	733100.2	Salcie (salix sp)	15	2	Viabil	Buna
4.956	Faleza	422139.2	733108.3	Salcie (salix sp)	45	8	Viabil	Buna
4.957	Faleza	422187.4	733100.9	Salcie (salix sp)	10	2	Viabil	Buna
4.958	Faleza	422133.4	733106.4	Salcie (salix sp)	70	12	Viabil	Buna
4.959	Faleza	422191.8	733102.0	Salcie (salix sp)	14	3	Viabil	Buna
4.960	Faleza	422127.4	733104.7	Salcie (salix sp)	27	9	Viabil	Buna
4.961	Faleza	422122.0	733102.7	Salcie (salix sp)	40	8	Viabil	Buna
4.962	Faleza	422179.1	733088.2	Tei (tillia sp)	15	3	Viabil	Buna
4.963	Faleza	422177.7	733093.3	Frasin (fraxinus sp)	18	5	Viabil	Buna
4.964	Faleza	422173.8	733093.7	Frasin (fraxinus sp)	20	6	Viabil	Buna
4.965	Faleza	422176.5	733090.9	Frasin (fraxinus sp)	15	3	Viabil	Buna
4.966	Faleza	422172.8	733091.5	Frasin (fraxinus sp)	17	4	Viabil	Buna
4.967	Faleza	422168.7	733091.1	Frasin (fraxinus sp)	15	4	Viabil	Buna
4.968	Faleza	422162.6	733090.9	Frasin (fraxinus sp)	25	6	Viabil	Buna
4.969	Faleza	422162.9	733086.1	Frasin (fraxinus sp)	25	5	Viabil	Buna
4.970	Faleza	422165.7	733082.7	Enupar de Virginia	12	2	Viabil	Buna
4.971	Faleza	422168.7	733083.9	Enupar de Virginia	11	2	Viabil	Buna
4.972	Faleza	422165.5	733086.5	Pin (pinus sp)	12	3	Viabil	Buna
4.973	Faleza	422167.4	733087.8	Pin (pinus sp)	12	2	Viabil	Buna

ID unic	Locatie	Pozitie X (m)	Pozitie Y (m)	Specie	Diametru (cm)	Inaltime (m)	Evaluarea starii de viabilitate	Evaluarea gradului de intretinere
4.974	Faleza	422170.1	733089.1	Pin (pinus sp)	10	2	Viabil	Buna
4.975	Faleza	422143.2	733089.2	Chiparos de balta (taxodium distihum)	10	4	Viabil	Buna
4.976	Faleza	422159.8	733080.3	Frasin (fraxinus sp)	27	7	Viabil	Buna
4.977	Faleza	422158.7	733082.7	Frasin (fraxinus sp)	27	7	Viabil	Buna
4.978	Faleza	422156.9	733078.0	Frasin (fraxinus sp)	27	7	Viabil	Buna
4.979	Faleza	422155.5	733079.2	Frasin (fraxinus sp)	27	7	Viabil	Buna
4.980	Faleza	422154.0	733081.1	Frasin (fraxinus sp)	27	7	Viabil	Buna
4.981	Faleza	422152.4	733075.4	Frasin (fraxinus sp)	27	7	Viabil	Buna
4.982	Faleza	422151.2	733076.3	Frasin (fraxinus sp)	27	7	Viabil	Buna
4.983	Faleza	422149.7	733077.5	Frasin (fraxinus sp)	27	7	Viabil	Buna
4.984	Faleza	422148.5	733079.4	Frasin (fraxinus sp)	27	7	Viabil	Buna
4.985	Faleza	422149.1	733073.1	Frasin (fraxinus sp)	27	7	Viabil	Buna
4.986	Faleza	422147.1	733074.5	Frasin (fraxinus sp)	27	7	Viabil	Buna
4.987	Faleza	422145.4	733076.4	Frasin (fraxinus sp)	28	8	Viabil	Buna
4.988	Faleza	422142.5	733078.6	Frasin (fraxinus sp)	28	8	Viabil	Buna
4.989	Faleza	422143.9	733070.5	Frasin (fraxinus sp)	28	8	Viabil	Buna
4.990	Faleza	422141.9	733072.3	Frasin (fraxinus sp)	28	8	Viabil	Buna
4.991	Faleza	422139.2	733074.7	Frasin (fraxinus sp)	28	8	Viabil	Buna
4.992	Faleza	422136.7	733077.0	Frasin (fraxinus sp)	28	8	Viabil	Buna
4.993	Faleza	422137.6	733068.6	Frasin (fraxinus sp)	28	8	Viabil	Buna
4.994	Faleza	422134.9	733070.5	Frasin (fraxinus sp)	28	8	Viabil	Buna
4.995	Faleza	422132.3	733072.8	Frasin (fraxinus sp)	28	8	Viabil	Buna
4.996	Faleza	422129.9	733075.1	Frasin (fraxinus sp)	28	8	Viabil	Buna
4.997	Faleza	422131.9	733065.4	Frasin (fraxinus sp)	28	8	Viabil	Buna
4.998	Faleza	422129.7	733067.0	Frasin (fraxinus sp)	28	8	Viabil	Buna

ID unic	Locatie	Pozitie X (m)	Pozitie Y (m)	Specie	Diametru (cm)	Inaltime (m)	Evaluarea starii de viabilitate	Evaluarea gradului de intretinere
4.999	Faleza	422126.5	733069.3	Frasin (fraxinus sp)	28	8	Viabil	Buna
4.1000	Faleza	422123.9	733070.7	Frasin (fraxinus sp)	28	8	Viabil	Buna
4.1001	Faleza	422125.5	733065.2	Frasin (fraxinus sp)	28	8	Viabil	Buna
4.1002	Faleza	422121.9	733065.8	Frasin (fraxinus sp)	28	8	Viabil	Buna
4.1003	Faleza	422121.0	733062.0	Frasin (fraxinus sp)	28	8	Viabil	Buna
4.1004	Faleza	422117.6	733059.9	Salcie (salix sp)	50	10	Viabil	Buna
4.1005	Faleza	422110.0	733056.3	Salcie (salix sp)	40	9	Viabil	Buna
4.1006	Faleza	422102.3	733061.2	Salcie (salix sp)	60	10	Viabil	Buna
4.1007	Faleza	422110.6	733090.7	Chiparos de balta (taxodium distihum)	12	6	Viabil	Buna
4.1008	Faleza	422110.3	733087.6	Chiparos de balta (taxodium distihum)	12	6	Viabil	Buna
4.1009	Faleza	422102.9	733093.0	Mesteacan (betula sp)	25	7	Viabil	Buna
4.1010	Faleza	422100.4	733094.2	Mesteacan (betula sp)	25	7	Viabil	Buna
4.1011	Faleza	422100.5	733092.0	Mesteacan (betula sp)	25	7	Viabil	Buna
4.1012	Faleza	422094.2	733093.7	Frasin (fraxinus sp)	30	7	Viabil	Buna
4.1013	Faleza	422087.5	733093.1	Frasin (fraxinus sp)	30	7	Viabil	Buna
4.1014	Faleza	422084.2	733090.5	Frasin (fraxinus sp)	30	7	Viabil	Buna
4.1015	Faleza	422086.0	733090.5	Frasin (fraxinus sp)	30	7	Viabil	Buna
4.1016	Faleza	422083.8	733087.8	Frasin (fraxinus sp)	30	7	Viabil	Buna
4.1017	Faleza	422084.3	733085.7	Frasin (fraxinus sp)	30	7	Viabil	Buna
4.1018	Faleza	422086.7	733088.0	Frasin (fraxinus sp)	30	7	Viabil	Buna
4.1019	Faleza	422086.7	733084.6	Frasin (fraxinus sp)	30	7	Viabil	Buna
4.1020	Faleza	422089.0	733086.3	Frasin (fraxinus sp)	30	7	Viabil	Buna
4.1021	Faleza	422089.0	733090.6	Frasin (fraxinus sp)	30	7	Viabil	Buna
4.1022	Faleza	422091.7	733086.5	Frasin (fraxinus sp)	30	7	Viabil	Buna
4.1023	Faleza	422092.6	733082.9	Frasin (fraxinus sp)	30	7	Viabil	Buna

ID unic	Locatie	Pozitie X (m)	Pozitie Y (m)	Specie	Diametru (cm)	Inaltime (m)	Evaluarea starii de viabilitate	Evaluarea gradului de intretinere
4.1024	Faleza	422095.2	733084.8	Frasin (fraxinus sp)	30	7	Viabil	Buna
4.1025	Faleza	422097.2	733083.4	Frasin (fraxinus sp)	30	7	Viabil	Buna
4.1026	Faleza	422094.4	733081.4	Frasin (fraxinus sp)	30	7	Viabil	Buna
4.1027	Faleza	422093.3	733078.6	Frasin (fraxinus sp)	30	7	Viabil	Buna
4.1028	Faleza	422094.1	733076.3	Frasin (fraxinus sp)	30	7	Viabil	Buna
4.1029	Faleza	422096.5	733078.5	Frasin (fraxinus sp)	30	7	Viabil	Buna
4.1030	Faleza	422097.3	733086.6	Frasin (fraxinus sp)	30	7	Viabil	Buna
4.1031	Faleza	422095.5	733087.6	Frasin (fraxinus sp)	30	7	Viabil	Buna
4.1032	Faleza	422097.9	733081.2	Frasin (fraxinus sp)	30	7	Viabil	Buna
4.1033	Faleza	422095.0	733071.8	Frasin (fraxinus sp)	30	7	Viabil	Buna
4.1034	Faleza	422103.7	733078.0	Frasin (fraxinus sp)	30	7	Viabil	Buna
4.1035	Faleza	422072.5	733087.6	Dud (morus sp)	28	6	Viabil	Buna
4.1036	Faleza	422073.0	733086.6	Dud (morus sp)	28	6	Viabil	Buna
4.1037	Faleza	422070.9	733086.9	Dud (morus sp)	28	6	Viabil	Buna
4.1038	Faleza	422073.2	733086.3	Dud (morus sp)	28	6	Viabil	Buna
4.1039	Faleza	423010.2	733743.5	Stejar (quercus sp)	40	12	Viabil	Buna
4.1040	Faleza	422999.9	733754.5	Pin (pinus sp)	45	8	Viabil	Buna
4.1041	Faleza	422998.3	733761.9	Pin (pinus sp)	45	8	Viabil	Buna
4.1042	Faleza	423004.2	733765.9	Pin (pinus sp)	45	8	Viabil	Buna
4.1043	Faleza	423006.5	733765.4	Pin (pinus sp)	45	8	Viabil	Buna
4.1044	Faleza	423004.3	733763.3	Pin (pinus sp)	45	8	Viabil	Buna
4.1045	Faleza	423007.0	733754.7	Platan (platanus sp)	25	12	Viabil	Buna
4.1046	Faleza	423008.3	733762.0	Pin (pinus sp)	45	8	Viabil	Buna
4.1047	Faleza	423012.0	733752.8	Pin (pinus sp)	30	10	Viabil	Buna
4.1048	Faleza	423020.5	733732.7	Paltin argintiu	20	12	Viabil	Buna
4.1049	Faleza	423019.1	733753.0	Stejar (quercus sp)	30	15	Viabil	Buna
4.1050	Faleza	423026.8	733739.0	Paltin argintiu	25	12	Viabil	Buna
4.1051	Faleza	423031.9	733744.4	Paltin argintiu	20	11	Viabil	Buna
4.1052	Faleza	423017.0	733760.0	Stejar (quercus sp)	40	14	Viabil	Buna
4.1053	Faleza	423015.7	733780.9	Paltin (acer pseudoplatanus)	35	9	Viabil	Buna
4.1054	Faleza	423021.9	733757.3	Stejar (quercus sp)	40	14	Viabil	Buna
4.1055	Faleza	423024.0	733761.3	Stejar (quercus sp)	40	14	Viabil	Buna

ID unic	Locatie	Pozitie X (m)	Pozitie Y (m)	Specie	Diametru (cm)	Inaltime (m)	Evaluarea starii de viabilitate	Evaluarea gradului de intretinere
4.1056	Faleza	423016.2	733784.0	Paltin (acer pseudoplatanus)	40	9	Viabil	Buna
4.1057	Faleza	423036.2	733766.6	Salcie (salix sp)	25	5	Viabil	Buna
4.1058	Faleza	423040.8	733753.8	Paltin argintiu	30	14	Viabil	Buna
4.1059	Faleza	423028.8	733768.2	Paltin (acer pseudoplatanus)	25	10	Viabil	Buna
4.1060	Faleza	423024.6	733772.4	Paltin (acer pseudoplatanus)	40	12	Viabil	Buna
4.1061	Faleza	423045.7	733760.3	Paltin argintiu	25	10	Viabil	Buna
4.1062	Faleza	423016.3	733784.2	Paltin (acer pseudoplatanus)	40	9	Viabil	Buna
4.1063	Faleza	423049.2	733765.5	Tei (tillia sp)	25	14	Viabil	Buna
4.1064	Faleza	423058.5	733771.8	Paltin argintiu	34	14	Viabil	Buna
4.1065	Faleza	423027.0	733792.6	Paltin (acer pseudoplatanus)	45	9	Viabil	Buna
4.1066	Faleza	423032.7	733796.0	Paltin (acer pseudoplatanus)	40	9	Viabil	Buna
4.1067	Faleza	423063.3	733778.2	Tei (tillia sp)	25	12	Viabil	Buna
4.1068	Faleza	423033.6	733789.9	Paltin (acer pseudoplatanus)	45	9	Viabil	Buna
4.1069	Faleza	423067.1	733783.3	Paltin argintiu	34	14	Viabil	Buna
4.1070	Faleza	423038.8	733789.9	Paltin (acer pseudoplatanus)	50	10	Viabil	Buna
4.1071	Faleza	423073.2	733790.2	Paltin argintiu	35	14	Viabil	Buna
4.1072	Faleza	423038.1	733806.2	Salcie (salix sp)	60	9	Viabil	Buna
4.1073	Faleza	423039.6	733809.7	Paltin (acer pseudoplatanus)	27	8	Viabil	Buna
4.1074	Faleza	423069.4	733793.9	Chiparos de California (chaemaecyparis sp)	15	5	Viabil	Buna
4.1075	Faleza	423043.5	733778.7	Paltin (acer pseudoplatanus)	40	9	Viabil	Buna
4.1076	Faleza	423059.4	733823.8	Frasin (fraxinus sp)	35	12	Viabil	Buna
4.1077	Faleza	423046.2	733794.0	Paltin (acer pseudoplatanus)	40	10	Viabil	Buna
4.1078	Faleza	423046.1	733800.0	Paltin (acer pseudoplatanus)	40	10	Viabil	Buna
4.1079	Faleza	423050.1	733799.7	Paltin (acer pseudoplatanus)	40	10	Viabil	Buna
4.1080	Faleza	423059.1	733831.6	Pin (pinus sp)	25	7	Viabil	Buna
4.1081	Faleza	423048.1	733808.4	Paltin (acer pseudoplatanus)	40	10	Viabil	Buna

ID unic	Locatie	Pozitie X (m)	Pozitie Y (m)	Specie	Diametru (cm)	Inaltime (m)	Evaluarea starii de viabilitate	Evaluarea gradului de intretinere
4.1082	Faleza	423065.4	733800.0	Paltin argintiu	30	12	Viabil	Buna
4.1083	Faleza	423065.9	733836.4	Pin (pinus sp)	25	7	Viabil	Buna
4.1084	Faleza	423056.4	733798.9	Paltin (acer pseudoplatanus)	40	10	Viabil	Buna
4.1085	Faleza	423069.0	733838.9	Pin (pinus sp)	25	7	Viabil	Buna
4.1086	Faleza	423059.2	733801.9	Paltin (acer pseudoplatanus)	40	10	Viabil	Buna
4.1087	Faleza	423062.4	733799.3	Paltin (acer pseudoplatanus)	40	10	Viabil	Buna
4.1088	Faleza	423060.4	733795.4	Paltin (acer pseudoplatanus)	40	10	Viabil	Buna
4.1089	Faleza	423070.0	733827.9	Pin (pinus sp)	25	7	Viabil	Buna
4.1090	Faleza	423056.8	733811.0	Stejar (quercus sp)	25	11	Viabil	Buna
4.1091	Faleza	423074.7	733828.0	Pin (pinus sp)	25	7	Viabil	Buna
4.1092	Faleza	423077.8	733832.9	Pin (pinus sp)	25	7	Viabil	Buna
4.1093	Faleza	423054.1	733790.3	Salcie (salix sp)	26	8	Viabil	Buna
4.1094	Faleza	423082.5	733838.5	Pin (pinus sp)	25	7	Viabil	Buna
4.1095	Faleza	423048.6	733817.4	Stejar (quercus sp)	40	10	Viabil	Buna
4.1096	Faleza	423053.7	733817.3	Paltin (acer pseudoplatanus)	50	12	Viabil	Buna
4.1097	Faleza	423071.8	733845.8	Cires japonez	20	5	Viabil	Buna
4.1098	Faleza	423051.3	733811.3	Stejar (quercus sp)	40	10	Viabil	Buna
4.1099	Faleza	423073.4	733848.6	Cires japonez	15	5	Viabil	Buna
4.1100	Faleza	423077.1	733854.6	Cires japonez	15	5	Viabil	Buna
4.1101	Faleza	423077.6	733850.8	Corcodus	7	3	Viabil	Buna
4.1102	Faleza	423083.7	733801.6	Paltin argintiu	25	12	Viabil	Buna
4.1103	Faleza	423091.2	733812.7	Paltin argintiu	40	12	Viabil	Buna
4.1104	Faleza	423073.2	733810.8	Catalpa	35	11	Viabil	Buna
4.1105	Faleza	423098.9	733822.7	Paltin argintiu	30	12	Viabil	Buna
4.1106	Faleza	423079.1	733815.0	Paltin (acer pseudoplatanus)	15	8	Viabil	Buna
4.1107	Faleza	423075.5	733819.4	Mesteacan (betula sp)	30	10	Viabil	Buna
4.1108	Faleza	423105.5	733830.4	Paltin argintiu	30	12	Viabil	Buna
4.1109	Faleza	423092.3	733832.5	Stejar (quercus sp)	45	17	Viabil	Buna
4.1110	Faleza	423096.3	733837.6	Stejar (quercus sp)	45	17	Viabil	Buna
4.1111	Faleza	423113.2	733839.0	Platan (platanus sp)	35	14	Viabil	Buna
4.1112	Faleza	423083.6	733830.8	Pin (pinus sp)	25	7	Viabil	Buna
4.1113	Faleza	423089.5	733837.1	Pin (pinus sp)	25	7	Viabil	Buna
4.1114	Faleza	423088.7	733852.6	Pin (pinus sp)	25	7	Viabil	Buna
4.1115	Faleza	423084.2	733872.4	Salcie (salix sp)	55	14	Viabil	Buna

ID unic	Locatie	Pozitie X (m)	Pozitie Y (m)	Specie	Diametru (cm)	Inaltime (m)	Evaluarea starii de viabilitate	Evaluarea gradului de intretinere
4.1116	Faleza	423092.2	733857.7	Pin (pinus sp)	25	7	Viabil	Buna
4.1117	Faleza	423092.5	733862.2	Pin (pinus sp)	25	7	Viabil	Buna
4.1118	Faleza	423079.3	733881.0	Salcie (salix sp)	54	13	Viabil	Buna
4.1119	Faleza	423092.6	733866.2	Pin (pinus sp)	25	7	Viabil	Buna
4.1120	Faleza	423096.2	733864.7	Pin (pinus sp)	25	7	Viabil	Buna
4.1121	Faleza	423101.0	733861.7	Pin (pinus sp)	25	7	Viabil	Buna
4.1122	Faleza	423106.7	733857.5	Pin (pinus sp)	25	7	Viabil	Buna
4.1123	Faleza	423093.5	733871.1	Pin (pinus sp)	25	7	Viabil	Buna
4.1124	Faleza	423094.9	733879.3	Pin (pinus sp)	25	7	Viabil	Buna
4.1125	Faleza	423099.2	733893.9	Stejar (quercus sp)	55	12	Viabil	Buna
4.1126	Faleza	423105.4	733871.1	Pin (pinus sp)	25	7	Viabil	Buna
4.1127	Faleza	423110.6	733868.8	Pin (pinus sp)	25	7	Viabil	Buna
4.1128	Faleza	423109.9	733875.0	Pin (pinus sp)	25	7	Viabil	Buna
4.1129	Faleza	423085.0	733825.2	Stejar (quercus sp)	10	5	Viabil	Buna
4.1130	Faleza	423105.7	733846.5	Paltin argintiu	30	12	Viabil	Buna
4.1131	Faleza	423112.9	733855.5	Stejar (quercus sp)	45	14	Viabil	Buna
4.1132	Faleza	423110.9	733880.5	Pin (pinus sp)	27	10	Viabil	Buna
4.1133	Faleza	423114.7	733881.6	Pin (pinus sp)	40	12	Viabil	Buna
4.1134	Faleza	423120.1	733863.0	Stejar (quercus sp)	44	13	Viabil	Buna
4.1135	Faleza	423129.3	733871.3	Platan (platanus sp)	35	14	Viabil	Buna
4.1136	Faleza	423120.0	733883.3	Pin (pinus sp)	30	10	Viabil	Buna
4.1137	Faleza	423124.3	733877.7	Catalpa	28	8	Viabil	Buna
4.1138	Faleza	423119.2	733872.7	Catalpa	15	5	Viabil	Buna
4.1139	Faleza	423114.5	733872.4	Salcie (salix sp)	90	13	Viabil	Buna
4.1140	Faleza	423136.5	733879.1	Tei (tillia sp)	25	5	Viabil	Buna
4.1141	Faleza	423141.8	733884.6	Tei (tillia sp)	24	10.5	Viabil	Buna
4.1142	Faleza	423131.2	733887.1	Catalpa	20	8	Viabil	Buna
4.1143	Faleza	423117.1	733889.9	Catalpa	30	8	Viabil	Buna
4.1144	Faleza	423114.3	733892.6	Catalpa	15	8	Viabil	Buna
4.1145	Faleza	423128.5	733889.3	Ulm (ulmus sp)	20	8	Viabil	Buna
4.1146	Faleza	423110.7	733897.8	Plop (populus sp)	18	12	Viabil	Buna
4.1147	Faleza	423126.6	733892.7	Ulm (ulmus sp)	20	8	Viabil	Buna
4.1148	Faleza	423104.7	733898.9	Stejar (quercus sp)	60	13	Viabil	Buna
4.1149	Faleza	423122.1	733896.4	Ulm (ulmus sp)	24	7	Viabil	Buna
4.1150	Faleza	423100.8	733896.2	Ulm (ulmus sp)	60	12	Viabil	Buna
4.1151	Faleza	423115.8	733907.0	Paltin argintiu	35	12	Viabil	Buna
4.1152	Faleza	423103.8	733892.7	Ulm (ulmus sp)	20	10	Viabil	Buna
4.1153	Faleza	423104.9	733890.1	Ulm (ulmus sp)	45	10	Viabil	Buna
4.1154	Faleza	423120.1	733900.5	Ulm (ulmus sp)	25	7	Viabil	Buna
4.1155	Faleza	423104.6	733886.3	Ulm (ulmus sp)	24	9	Viabil	Buna

ID unic	Locatie	Pozitie X (m)	Pozitie Y (m)	Specie	Diametru (cm)	Inaltime (m)	Evaluarea starii de viabilitate	Evaluarea gradului de intretinere
4.1156	Faleza	423103.1	733879.5	Salcie (salix sp)	50	12	Viabil	Buna
4.1157	Faleza	423124.7	733905.0	Mesteacan (betula sp)	25	11	Viabil	Buna
4.1158	Faleza	423149.4	733890.7	Tei (tillia sp)	45	12	Viabil	Buna
4.1159	Faleza	423132.6	733891.4	Ulm (ulmus sp)	30	10	Viabil	Buna
4.1160	Faleza	423134.0	733896.5	Catalpa	12	5	Viabil	Buna
4.1161	Faleza	423132.6	733897.7	Rustyphina	7	2	Viabil	Buna
4.1162	Faleza	423134.1	733898.7	Rustyphina	7	2	Viabil	Buna
4.1163	Faleza	423132.1	733896.0	Rustyphina	7	2	Viabil	Buna
4.1164	Faleza	423136.4	733901.6	Rustyphina	7	2	Viabil	Buna
4.1165	Faleza	423134.8	733902.4	Rustyphina	7	2	Viabil	Buna
4.1166	Faleza	423132.7	733907.2	Paltin (acer pseudoplatanus)	45	12	Viabil	Buna
4.1167	Faleza	423135.7	733906.7	Paltin (acer pseudoplatanus)	30	12	Viabil	Buna
4.1168	Faleza	423136.3	733909.8	Stejar (quercus sp)	24	12	Viabil	Buna
4.1169	Faleza	423139.0	733908.8	Stejar (quercus sp)	35	12	Viabil	Buna
4.1170	Faleza	423149.0	733906.0	Stejar (quercus sp)	35	12	Viabil	Buna
4.1171	Faleza	423154.4	733904.2	Stejar (quercus sp)	50	12	Viabil	Buna
4.1172	Faleza	423156.6	733901.4	Tei (tillia sp)	40	9	Viabil	Buna
4.1173	Faleza	423160.3	733907.3	Stejar (quercus sp)	55	12	Viabil	Buna
4.1174	Faleza	423168.3	733908.4	Stejar (quercus sp)	60	13	Viabil	Buna
4.1175	Faleza	423171.6	733911.6	Stejar (quercus sp)	60	13	Viabil	Buna
4.1176	Faleza	423176.7	733916.4	Stejar (quercus sp)	60	13	Viabil	Buna
4.1177	Faleza	423179.9	733919.5	Stejar (quercus sp)	40	13	Viabil	Buna
4.1178	Faleza	423171.2	733924.7	Platan (platanus sp)	55	12	Viabil	Buna
4.1179	Faleza	423171.2	733931.0	Salcie (salix sp)	110	13	Viabil	Buna
4.1180	Faleza	423167.2	733933.9	Stejar (quercus sp)	25	10	Viabil	Buna
4.1181	Faleza	423162.7	733920.5	Otetar (aillanthus sp)	8	5	Viabil	Buna
4.1182	Faleza	423161.8	733918.9	Otetar (aillanthus sp)	8	5	Viabil	Buna
4.1183	Faleza	423160.5	733921.0	Otetar (aillanthus sp)	8	5	Viabil	Buna
4.1184	Faleza	423165.0	733917.2	Mar	10	5	Viabil	Buna
4.1185	Faleza	423156.1	733917.3	Pin (pinus sp)	20	10	Viabil	Buna
4.1186	Faleza	423159.2	733915.2	Magnolia (sp)	6	3	Viabil	Buna
4.1187	Faleza	423161.0	733914.8	Magnolia (sp)	6	3	Viabil	Buna
4.1188	Faleza	423161.0	733914.1	Rustyphina	6	3	Viabil	Buna
4.1189	Faleza	423159.8	733912.4	Rustyphina	6	3	Viabil	Buna
4.1190	Faleza	423157.7	733911.9	Rustyphina	6	3	Viabil	Buna

ID unic	Locatie	Pozitie X (m)	Pozitie Y (m)	Specie	Diametru (cm)	Inaltime (m)	Evaluarea starii de viabilitate	Evaluarea gradului de intretinere
4.1191	Faleza	423155.6	733913.6	Rustyphina	6	3	Viabil	Buna
4.1192	Faleza	423183.7	733922.7	Tei (tillia sp)	20	5	Viabil	Buna
4.1193	Faleza	423190.5	733927.7	Tei (tillia sp)	40	15	Viabil	Buna
4.1194	Faleza	423194.8	733932.4	Tei (tillia sp)	25	5	Viabil	Buna
4.1195	Faleza	423200.4	733936.2	Tei (tillia sp)	25	11	Viabil	Buna
4.1196	Faleza	423151.0	733915.9	Catalpa	12	9	Viabil	Buna
4.1197	Faleza	423214.8	733977.3	Plop (populus sp)	75	16	Viabil	Buna
4.1198	Faleza	423199.7	733967.8	Pin (pinus sp)	25	7	Viabil	Buna
4.1199	Faleza	423201.9	733948.8	Salcam (robinia sp)	20	8	Viabil	Buna
4.1200	Faleza	423194.7	733962.5	Pin (pinus sp)	25	7	Viabil	Buna
4.1201	Faleza	423201.4	733950.9	Salcam (robinia sp)	12	8	Viabil	Buna
4.1202	Faleza	423200.1	733963.3	Pin (pinus sp)	20	5	Viabil	Buna
4.1203	Faleza	423200.0	733947.0	Salcam (robinia sp)	20	8	Viabil	Buna
4.1204	Faleza	423192.9	733944.1	Pin (pinus sp)	40	12	Viabil	Buna
4.1205	Faleza	423191.7	733946.2	Catalpa	22	6	Viabil	Buna
4.1206	Faleza	423195.6	733955.1	Plop (populus sp)	120	17	Viabil	Buna
4.1207	Faleza	423196.5	733957.9	Plop (populus sp)	40	12	Viabil	Buna
4.1208	Faleza	423206.7	733948.0	Chiparos de California (chaemaecyparis sp)	15	3	Viabil	Buna
4.1209	Faleza	423192.2	733959.0	Plop (populus sp)	30	10	Viabil	Buna
4.1210	Faleza	423186.1	733957.4	Catalpa	20	10	Viabil	Buna
4.1211	Faleza	423204.5	733946.9	Chiparos de California (chaemaecyparis sp)	15	2.5	Viabil	Buna
4.1212	Faleza	423186.6	733952.0	Pin (pinus sp)	40	12	Viabil	Buna
4.1213	Faleza	423183.9	733947.0	Pin (pinus sp)	30	10	Viabil	Buna
4.1214	Faleza	423182.1	733943.4	Pin (pinus sp)	30	10	Viabil	Buna
4.1215	Faleza	423202.8	733946.1	Chiparos de California (chaemaecyparis sp)	15	2.5	Viabil	Buna
4.1216	Faleza	423177.9	733943.9	Pin (pinus sp)	30	10	Viabil	Buna
4.1217	Faleza	423178.4	733941.1	Pin (pinus sp)	30	10	Viabil	Buna
4.1218	Faleza	423206.2	733946.3	Piersic	12	2.5	Viabil	Buna
4.1219	Faleza	423177.1	733937.1	Stejar (quercus sp)	50	11	Viabil	Buna
4.1220	Faleza	423204.2	733944.9	Piersic	12	2.5	Viabil	Buna
4.1221	Faleza	423142.3	733925.1	Paltin (acer pseudoplatanus)	30	10	Viabil	Buna

ID unic	Locatie	Pozitie X (m)	Pozitie Y (m)	Specie	Diametru (cm)	Inaltime (m)	Evaluarea starii de viabilitate	Evaluarea gradului de intretinere
4.1222	Faleza	423139.7	733922.4	Paltin (acer pseudoplatanus)	30	10	Viabil	Buna
4.1223	Faleza	423134.8	733919.5	Paltin (acer pseudoplatanus)	30	10	Viabil	Buna
4.1224	Faleza	423137.6	733916.6	Paltin (acer pseudoplatanus)	30	10	Viabil	Buna
4.1225	Faleza	423142.6	733912.7	Paltin (acer pseudoplatanus)	30	10	Viabil	Buna
4.1226	Faleza	423152.3	733930.4	Paltin (acer pseudoplatanus)	30	10	Viabil	Buna
4.1227	Faleza	423149.7	733926.3	Paltin (acer pseudoplatanus)	30	10	Viabil	Buna
4.1228	Faleza	423146.5	733920.4	Catalpa	25	9	Viabil	Buna
4.1229	Faleza	423161.7	733940.9	Pin (pinus sp)	40	12	Viabil	Buna
4.1230	Faleza	423155.9	733923.3	Pin (pinus sp)	40	12	Viabil	Buna
4.1231	Faleza	422239.1	733070.6	Frasin (fraxinus sp)	27	9	Viabil	Buna
4.1232	Faleza	422237.3	733073.7	Frasin (fraxinus sp)	27	9	Viabil	Buna
4.1233	Faleza	422237.1	733066.6	Catalpa	22	6	Viabil	Buna
4.1234	Faleza	422236.0	733068.9	Roscov (gleditia triacantos)	45	14	Viabil	Buna
4.1235	Faleza	422231.3	733074.8	Frasin (fraxinus sp)	10	5	Viabil	Buna
4.1236	Faleza	422233.5	733071.5	Frasin (fraxinus sp)	27	9	Viabil	Buna
4.1237	Faleza	422228.4	733077.2	Frasin (fraxinus sp)	20	7	Viabil	Buna
4.1238	Faleza	422224.8	733080.6	Frasin (fraxinus sp)	15	7	Viabil	Buna
4.1239	Faleza	422223.2	733084.8	Catalpa	40	12	Viabil	Buna
4.1240	Faleza	422222.9	733103.2	Tei (tillia sp)	30	10	Viabil	Buna
4.1241	Faleza	422219.6	733099.9	Tei (tillia sp)	30	10	Viabil	Buna
4.1242	Faleza	422221.0	733096.0	Catalpa	20	8	Viabil	Buna
4.1243	Faleza	422218.1	733094.1	Catalpa	20	8	Viabil	Buna
4.1244	Faleza	422225.1	733107.3	Tei (tillia sp)	20	10	Viabil	Buna
4.1245	Faleza	422221.0	733090.0	Catalpa	22	10	Viabil	Buna
4.1246	Faleza	422221.2	733103.8	Tei (tillia sp)	20	9	Viabil	Buna
4.1247	Faleza	422212.4	733089.9	Ulm (ulmus sp)	50	13	Viabil	Buna
4.1248	Faleza	422227.6	733112.1	Tei (tillia sp)	8	4	Viabil	Buna
4.1249	Faleza	422231.3	733116.2	Frasin (fraxinus sp)	30	6	Viabil	Buna
4.1250	Faleza	422208.1	733086.4	Ulm (ulmus sp)	20	8	Viabil	Buna
4.1251	Faleza	422203.9	733086.7	Frasin (fraxinus sp)	30	9	Viabil	Buna

ID unic	Locatie	Pozitie X (m)	Pozitie Y (m)	Specie	Diametru (cm)	Inaltime (m)	Evaluarea starii de viabilitate	Evaluarea gradului de intretinere
4.1252	Faleza	422205.6	733083.8	Nuc	24	9	Viabil	Buna
4.1253	Faleza	422242.5	733115.7	Artar american	25	7	Viabil	Buna
4.1254	Faleza	422245.2	733112.7	Artar american	25	7	Viabil	Buna
4.1255	Faleza	422249.8	733105.5	Frasin (fraxinus sp)	25	8	Viabil	Buna
4.1256	Faleza	422254.1	733101.1	Cires	10	5	Viabil	Buna
4.1257	Faleza	422250.6	733114.8	Platan (platanus sp)	20	11	Viabil	Buna
4.1258	Faleza	422247.5	733118.1	Castan (aesculus hipocastanum)	20	5	Viabil	Buna
4.1259	Faleza	422243.7	733124.0	Ulm (ulmus sp)	27	7	Viabil	Buna
4.1260	Faleza	422246.1	733121.0	Castan (aesculus hipocastanum)	17	5	Viabil	Buna
4.1261	Faleza	422262.6	733099.0	Platan (platanus sp)	35	8	Viabil	Buna
4.1262	Faleza	422269.7	733100.2	Platan (platanus sp)	20	7	Viabil	Buna
4.1263	Faleza	422267.4	733095.2	Platan (platanus sp)	35	8	Viabil	Buna
4.1264	Faleza	422253.8	733119.8	Platan (platanus sp)	25	12	Viabil	Buna
4.1265	Faleza	422302.8	733079.0	Pin (pinus sp)	27	8	Viabil	Buna
4.1266	Faleza	422301.7	733081.4	Pin (pinus sp)	27	8	Viabil	Buna
4.1267	Faleza	422264.2	733096.9	Prun decorativ (prunus laurocerasus)	3	3	Viabil	Buna
4.1268	Faleza	422274.6	733100.0	Enupar de virginia	10	4	Viabil	Buna
4.1269	Faleza	422254.9	733109.7	Platan (platanus sp)	20	11	Viabil	Buna
4.1270	Faleza	422276.9	733102.1	Pin (pinus sp)	20	6	Viabil	Buna
4.1271	Faleza	422268.4	733094.3	Platan (platanus sp)	27	11	Viabil	Buna
4.1272	Faleza	422460.3	732984.4	Tei (tillia sp)	50	11	Viabil	Buna
4.1273	Faleza	422463.3	732996.1	Tei (tillia sp)	50	11	Viabil	Buna
4.1274	Faleza	422459.1	733000.2	Tei (tillia sp)	40	11	Viabil	Buna
4.1275	Faleza	422460.7	732997.6	Artar japonez	8	3	Viabil	Buna
4.1276	Faleza	422459.7	732989.3	Artar japonez	8	3	Viabil	Buna
4.1277	Faleza	422449.0	733013.8	Tei (tillia sp)	50	11	Viabil	Buna
4.1278	Faleza	422441.7	733033.9	Mesteacan (betula sp)	45	12	Viabil	Buna
4.1279	Faleza	422453.9	733046.6	Magnolia (sp)	12	3	Viabil	Buna
4.1280	Faleza	422452.6	733043.8	Tuia (thuia smarald)	17	4	Viabil	Buna
4.1281	Faleza	422427.6	733026.9	Catalpa	80	10	Viabil	Buna

ID unic	Locatie	Pozitie X (m)	Pozitie Y (m)	Specie	Diametru (cm)	Inaltime (m)	Evaluarea starii de viabilitate	Evaluarea gradului de intretinere
4.1282	Faleza	422450.8	733046.1	Tuia (thuia smarald)	23	4	Viabil	Buna
4.1283	Faleza	422448.7	733044.6	Tuia (thuia smarald)	25	7	Viabil	Buna
4.1284	Faleza	422433.8	733033.9	Artar japonez	10	2	Viabil	Buna
4.1285	Faleza	422451.1	733041.6	Tuia (thuia smarald)	12	4	Viabil	Buna
4.1286	Faleza	422446.2	733044.8	Mesteacan (betula sp)	12	3	Viabil	Buna
4.1287	Faleza	422446.9	733042.6	Mesteacan (betula sp)	14	3	Viabil	Buna
4.1288	Faleza	422445.1	733040.3	Magnolia (sp)	12	2.5	Viabil	Buna
4.1289	Faleza	422447.2	733040.3	Magnolia (sp)	12	2	Viabil	Buna
4.1290	Faleza	422445.8	733038.5	Dud pletos (morus pendula)	10	2	Viabil	Buna
4.1291	Faleza	422425.9	733050.9	Prun decorativ (prunus pisardi)	80	7	Viabil	Buna
4.1292	Faleza	422423.6	733052.7	Mesteacan (betula sp)	12	5	Viabil	Buna
4.1293	Faleza	422439.9	733038.4	Magnolia (sp)	10	3	Viabil	Buna
4.1294	Faleza	422426.8	733056.0	Dud (morus sp)	70	12	Viabil	Buna
4.1295	Faleza	422428.1	733059.6	Dud (morus sp)	14	9	Viabil	Buna
4.1296	Faleza	422441.7	733037.5	Magnolia (sp)	12	2	Viabil	Buna
4.1297	Faleza	422423.9	733058.5	Artar japonez	10	3	Viabil	Buna
4.1298	Faleza	422422.5	733060.9	Artar japonez	10	3	Viabil	Buna
4.1299	Faleza	422443.8	733037.2	Magnolia (sp)	12	2	Viabil	Buna
4.1300	Faleza	422416.7	733064.2	Paltin (acer pseudoplatanus)	70	14	Viabil	Buna
4.1301	Faleza	422419.2	733069.0	Corcodus	22	10	Viabil	Buna
4.1302	Faleza	422414.7	733079.3	Pawlovnia (catalpa sp)	12	6	Viabil	Buna
4.1303	Faleza	422419.8	733074.9	Prun decorativ (prunus laurocerasus)	25	7	Viabil	Buna
4.1304	Faleza	422413.6	733081.8	Corcodus	16	5	Viabil	Buna
4.1305	Faleza	422413.9	733066.6	Artar japonez	8	2	Viabil	Buna
4.1306	Faleza	422412.2	733068.6	Artar japonez	8	2	Viabil	Buna
4.1307	Faleza	422408.7	733084.8	Salcie (salix sp)	60	12	Viabil	Buna
4.1308	Faleza	422406.4	733087.9	Pin (pinus sp)	40	12	Viabil	Buna
4.1309	Faleza	422400.5	733095.1	Ulm (ulmus sp)	45	12	Viabil	Buna
4.1310	Faleza	422397.6	733096.8	Dud (morus sp)	50	12	Viabil	Buna
4.1311	Faleza	422375.4	733104.0	Enupar de virginia	12	6	Viabil	Buna

ID unic	Locatie	Pozitie X (m)	Pozitie Y (m)	Specie	Diametru (cm)	Inaltime (m)	Evaluarea starii de viabilitate	Evaluarea gradului de intretinere
4.1312	Faleza	422376.1	733098.7	Mesteacan (betula sp)	8	5	Viabil	Buna
4.1313	Faleza	422389.7	733088.8	Pin (pinus sp)	25	12	Viabil	Buna
4.1314	Faleza	422378.6	733101.1	Chiparos de California (chaemaecyparis sp)	25	7	Viabil	Buna
4.1315	Faleza	422376.4	733092.5	Tei (tillia sp)	50	16	Viabil	Buna
4.1316	Faleza	422403.1	733092.6	Salcioara	45	12	Viabil	Buna
4.1317	Faleza	422459.3	733012.1	Mesteacan (betula sp)	25	5	Viabil	Buna

7. DOCUMENTE EMISE CU PRIVIRE LA TERENUL SPATIU VERDE SI CONSTRUCTIILE EXISTENTE

Inventarul bunurilor apartinand domeniului public al Municipiului Braila

Intocmit

SC INFOTOP SRL

Jianu Veronica

PREŞEDINTE DE ŞEDINŢĂ

ROMÂNIA CONSILIUL LOCAL 1 MUNICIPIUL BRAILA

ANEXA NR. 1.5
LA HCLM NR. 729 / 20.12. 2018

Judetul BRAILA	Sectiune plan	Cod zona valorica
Municipiul BRAILA	Nr. cadastral imobil: 87007	Cod zona protejata
Cod SIRUTA 42753	Nr. Carte funciara: 87007	Cod postal

FISA SPATIULUI VERDE

Piata Traian

1. SCHITA AMPLASAMENTULUI TERENULUI

2. ADRESA: Zona verde Piata Traian

3. DATE DESPRE SPATIUL VERDE

Proprietar/ Detinator teren	Tip proprietate	Mod administrare	Categorie de folosinta	Reglementare urbanistica	Suprafata teren exclusiv (mp)	Suprafata teren indiviza (mp)	Total teren (mp)	Observatii
1	2	3	4	5	6	7	8	9
Municipiul Braila	Domeniu public	Primaria Municipiului Braila HCLM 107/2001 HCLM 350/2010 HCLM 313/2014	CC	U.T.R. nr. 21- Subzona de parcuri (Pp), conform P.U.G. aprobat prin H.C.L.M. nr. 2/31.01.2001 si prelungit prin H.C.L.M. nr. 607/31.10.2018	18985.81	-	18985.81	
Total teren (mp)	18985.81							

4. DATE PRIVIND CONSTRUCTIILE EXISTENTE PE SPATIUL VERDE

Proprietar/ Detinator constructii	Tip proprietate	Mod administrare	Nr. corp cnstructie	Cod grupa destinatie	Suprafata construita la sol mp	Observatii
-	-	-	-	-	-	-

5. ECHIPAREA EDILITARA A TERENULUI

A		C		T		E		G		T	

6. DATE PRIVIND VEGETATIA

ID unic	Locatie	Pozitie X (m)	Pozitie Y (m)	Specie	Diametru (cm)	Inaltime (m)	Evaluarea starii de viabilitate	Evaluarea gradului de intretinere
5.1	Piata Traian	423452.4	733453.5	Tei (tillia sp)	60	12	Viabil	Buna
5.2	Piata Traian	423456.5	733448.8	Tei (tillia sp)	40	8	Viabil	Buna
5.3	Piata Traian	423452.2	733455.9	Tei (tillia sp)	60	12	Viabil	Buna
5.4	Piata Traian	423454.7	733443.4	Tei (tillia sp)	40	8	Viabil	Buna
5.5	Piata Traian	423451.5	733458.5	Tei (tillia sp)	90	14	Viabil	Buna
5.6	Piata Traian	423444.7	733450.5	Chiparos de California (chaemaecyparis sp) forma	12	1	Viabil	Buna
5.7	Piata Traian	423454.8	733438.8	Tei (tillia sp)	40	8	Viabil	Buna
5.8	Piata Traian	423454.0	733434.8	Tei (tillia sp)	30	8	Viabil	Buna
5.9	Piata Traian	423451.2	733461.1	Tei (tillia sp)	60	12	Viabil	Buna
5.10	Piata Traian	423445.9	733446.8	Chiparos de California (chaemaecyparis sp) forma	12	1	Viabil	Buna
5.11	Piata Traian	423444.6	733443.7	Chiparos de California (chaemaecyparis sp)	12	1	Viabil	Buna
5.12	Piata Traian	423453.8	733429.6	Tei (tillia sp)	60	12	Viabil	Buna
5.13	Piata Traian	423453.1	733425.0	Tei (tillia sp)	65	12	Viabil	Buna
5.14	Piata Traian	423441.8	733441.9	Chiparos de California (chaemaecyparis sp) forma	12	1.5	Viabil	Buna
5.15	Piata Traian	423452.8	733420.0	Tei (tillia sp)	17	6	Viabil	Buna
5.16	Piata Traian	423451.9	733415.0	Tei (tillia sp)	20	6	Viabil	Buna
5.17	Piata Traian	423450.5	733411.0	Tei (tillia sp)	50	12	Viabil	Buna
5.18	Piata Traian	423448.2	733407.1	Tei (tillia sp)	50	12	Viabil	Buna
5.19	Piata Traian	423448.0	733460.0	Magnolia (sp)	5	2	Viabil	Buna
5.20	Piata Traian	423443.3	733404.7	Tei (tillia sp)	36	10.5	Viabil	Buna
5.21	Piata Traian	423447.6	733462.9	Magnolia (sp)	5	2	Viabil	Buna
5.22	Piata Traian	423446.1	733460.8	Magnolia (sp)	5	2	Viabil	Buna
5.23	Piata Traian	423438.8	733402.6	Tei (tillia sp)	27	10	Viabil	Buna
5.24	Piata Traian	423434.8	733402.7	Tei (tillia sp)	27	10	Viabil	Buna
5.25	Piata Traian	423431.7	733403.2	Tei (tillia sp)	15	7	Viabil	Buna
5.26	Piata Traian	423451.2	733464.2	Tei (tillia sp)	20	9	Viabil	Buna
5.27	Piata Traian	423428.7	733404.3	Tei (tillia sp)	15	7	Viabil	Buna
5.28	Piata Traian	423451.0	733469.5	Tei (tillia sp)	25	9	Viabil	Buna

ID unic	Locatie	Pozitie X (m)	Pozitie Y (m)	Specie	Diametru (cm)	Inaltime (m)	Evaluarea starii de viabilitate	Evaluarea gradului de intretinere
5.29	Piata Traian	423428.4	733407.1	Pin (pinus sp)	8	1	Viabil	Buna
5.30	Piata Traian	423451.4	733474.9	Tei (tillia sp)	40	12	Viabil	Buna
5.31	Piata Traian	423433.2	733408.8	Pawlovnia (catalpa sp)	50	15	Viabil	Buna
5.32	Piata Traian	423428.6	733410.9	Dud pletos (morus pendula)	12	2	Viabil	Buna
5.33	Piata Traian	423451.8	733480.0	Pin (pinus sp)	25	10	Viabil	Buna
5.34	Piata Traian	423430.5	733407.2	Enupar de virginia	20	4	Viabil	Buna
5.35	Piata Traian	423450.0	733489.7	Tei (tillia sp)	35	10	Viabil	Buna
[illegible]	Piata Traian	423428.9	733416.3	Molid (picea pungens)	55	12	Viabil	Buna
5.37	Piata Traian	423438.2	733442.0	Chiparos de California (chaemaecyparis sp) forma	11	1.5	Viabil	Buna
5.38	Piata Traian	423430.5	733413.2	Molid (picea pungens)	5	1	Viabil	Buna
5.39	Piata Traian	423447.9	733492.2	Tei (tillia sp)	20	7	Viabil	Buna
5.40	Piata Traian	423446.5	733495.1	Tei (tillia sp)	20	7	Viabil	Buna
5.41	Piata Traian	423429.1	733420.9	Magnolia (sp)	5	3	Viabil	Buna
5.42	Piata Traian	423429.9	733443.9	Chiparos de California (chaemaecyparis sp) forma	12	1.5	Viabil	Buna
5.43	Piata Traian	423431.7	733422.1	Brad (abies concolor)	12	3	Viabil	Buna
[illegible]	Piata Traian	423440.7	733494.9	Tei (tillia sp)	35	11	Viabil	Buna
5.45	Piata Traian	423434.1	733442.5	Chiparos de California (chaemaecyparis sp) forma	12	1.5	Viabil	Buna
5.46	Piata Traian	423437.2	733494.8	Tei (tillia sp)	70	15	Viabil	Buna
5.47	Piata Traian	423429.4	733425.4	Pin (pinus sp)	60	15	Viabil	Buna
5.48	Piata Traian	423430.5	733451.0	Chiparos de California (chaemaecyparis sp) forma	11	1	Viabil	Buna
5.49	Piata Traian	423434.6	733494.8	Tei (tillia sp)	10	5	Viabil	Buna
5.50	Piata Traian	423431.0	733495.1	Tei (tillia sp)	80	15	Viabil	Buna
5.51	Piata Traian	423433.8	733452.4	Chiparos de California (chaemaecyparis sp) forma	11	1	Viabil	Buna

ID unic	Locatie	Pozitie X (m)	Pozitie Y (m)	Specie	Diametru (cm)	Inaltime (m)	Evaluarea starii de viabilitate	Evaluarea gradului de intretinere
5.52	Piata Traian	423429.1	733422.6	Brad (abies concolor)	12	3	Viabil	Buna
5.53	Piata Traian	423429.6	733430.3	Pin (pinus sp)	90	15	Viabil	Buna
5.54	Piata Traian	423434.4	733433.2	Pin (pinus sp)	90	15	Viabil	Buna
5.55	Piata Traian	423439.3	733433.7	Pin (pinus sp)	90	15	Viabil	Buna
5.56	Piata Traian	423445.6	733433.1	Pin (pinus sp)	7	1	Viabil	Buna
5.57	Piata Traian	423445.2	733429.1	Pin (pinus sp)	7	1	Viabil	Buna
5.58	Piata Traian	423441.8	733428.5	Pin (pinus sp)	7	1	Viabil	Buna
5.59	Piata Traian	423445.5	733425.8	Chiparos de California (chaemaecyparis sp)	7	1	Viabil	Buna
5.60	Piata Traian	423441.5	733424.9	Pin (pinus sp)	27	7	Viabil	Buna
5.61	Piata Traian	423438.7	733423.0	Pin (pinus sp)	27	7	Viabil	Buna
5.62	Piata Traian	423441.4	733420.5	Pin (pinus sp)	27	7	Viabil	Buna
5.63	Piata Traian	423444.9	733421.5	Pin (pinus sp)	27	7	Viabil	Buna
5.64	Piata Traian	423447.4	733419.3	Pin (pinus sp)	27	7	Viabil	Buna
5.65	Piata Traian	423448.1	733423.0	Pin (pinus sp)	27	7	Viabil	Buna
5.66	Piata Traian	423448.4	733427.0	Pin (pinus sp)	27	7	Viabil	Buna
5.67	Piata Traian	423439.2	733419.3	Prun decorativ (prunus pisardi)	8	4	Viabil	Buna
5.68	Piata Traian	423433.6	733425.1	Enupar	8	2	Viabil	Buna
5.69	Piata Traian	423434.6	733430.4	Enupar	8	2	Viabil	Buna
5.70	Piata Traian	423431.5	733428.3	Catalpa	10	3	Viabil	Buna
5.71	Piata Traian	423445.4	733415.8	Pawlovnia (catalpa sp)	45	15	Viabil	Buna
[illegible]	Piata Traian	423443.5	733417.2	Artar american	27	10	Viabil	Buna
5.73	Piata Traian	423443.0	733460.3	Pawlovnia (catalpa sp)	8	3	Viabil	Buna
5.74	Piata Traian	423445.6	733412.8	Pin (pinus sp)	48	13	Viabil	Buna
5.75	Piata Traian	423443.5	733463.3	Platan (platanus sp)	12	6	Viabil	Buna
5.76	Piata Traian	423434.5	733467.3	Arbore de matase (albitzia)	30	12	Viabil	Buna
5.77	Piata Traian	423443.4	733408.9	Pawlovnia (catalpa sp)	40	13	Viabil	Buna
5.78	Piata Traian	423442.3	733412.1	Enupar	12	2	Viabil	Buna
5.79	Piata Traian	423439.3	733471.4	Pin (pinus sp)	40	15.5	Viabil	Buna
5.80	Piata Traian	423438.3	733406.4	Pawlovnia (catalpa sp)	50	13	Viabil	Buna
5.81	Piata Traian	423439.7	733412.5	Ginko biloba	2	1	Viabil	Buna

ID unic	Locatie	Pozitie X (m)	Pozitie Y (m)	Specie	Diametru (cm)	Inaltime (m)	Evaluarea starii de viabilitate	Evaluarea gradului de intretinere
5.82	Piata Traian	423436.3	733412.1	Chiparos de California (chaemaecyparis sp)	6	2	Viabil	Buna
5.83	Piata Traian	423436.5	733413.8	Chiparos de California (chaemaecyparis sp)	6	2	Viabil	Buna
5.84	Piata Traian	423433.8	733412.3	Chiparos de California (chaemaecyparis sp)	6	2	Viabil	Buna
5.85	Piata Traian	423431.8	733414.3	Tei (tillia sp)	8	6	Viabil	Buna
5.86	Piata Traian	423432.1	733417.8	Magnolia (sp)	12	3	Viabil	Buna
5.87	Piata Traian	423434.7	733417.2	Ginko biloba	3	2	Viabil	Buna
5.88	Piata Traian	423438.6	733416.5	Chiparos de California (chaemaecyparis sp)	4	1	Viabil	Buna
5.89	Piata Traian	423440.2	733415.1	Platan (platanus sp)	12	7	Viabil	Buna
5.90	Piata Traian	423440.9	733418.0	Mar	25	6	Viabil	Buna
5.91	Piata Traian	423420.1	733433.6	Molid (picea pungens)	70	15	Viabil	Buna
5.92	Piata Traian	423411.5	733433.8	Molid (picea pungens)	70	15	Viabil	Buna
5.93	Piata Traian	423410.0	733411.9	Molid (picea pungens)	70	15	Viabil	Buna
5.94	Piata Traian	423418.0	733410.7	Molid (picea pungens)	70	15	Viabil	Buna
5.95	Piata Traian	423422.0	733462.6	Molid (picea pungens)	70	15	Viabil	Buna
5.96	Piata Traian	423413.3	733463.0	Molid (picea pungens)	70	15	Viabil	Buna
5.97	Piata Traian	423432.7	733461.4	Tisa (taxus baccata)	80	11	Viabil	Buna
5.98	Piata Traian	423414.0	733489.6	Molid (picea pungens)	70	15	Viabil	Buna
5.99	Piata Traian	423423.5	733487.8	Molid (picea pungens)	70	15	Viabil	Buna
5.100	Piata Traian	423430.4	733469.7	Brad (abies concolor)	25	9	Viabil	Buna
5.101	Piata Traian	423435.5	733473.7	Brad (abies concolor)	10	5	Viabil	Buna
5.102	Piata Traian	423436.4	733469.4	Arbore de matase (albitzia)	30	10	Viabil	Buna

ID unic	Locatie	Pozitie X (m)	Pozitie Y (m)	Specie	Diametru (cm)	Inaltime (m)	Evaluarea starii de viabilitate	Evaluarea gradului de intretinere
5.103	Piata Traian	423403.2	733462.4	Chiparos de California (chaemaecyparis sp)	20	5	Viabil	Buna
5.104	Piata Traian	423430.2	733475.4	Arbore de matase (albitzia)	13	6	Viabil	Buna
5.105	Piata Traian	423403.3	733452.2	Mar decorativ	15	3	Viabil	Buna
5.106	Piata Traian	423404.9	733473.3	Molid (picea pungens)	60	15	Viabil	Buna
5.107	Piata Traian	423405.1	733479.9	Molid (picea pungens)	21	12	Viabil	Buna
5.108	Piata Traian	423403.1	733481.2	Molid (picea pungens)	21	12	Viabil	Buna
5.109	Piata Traian	423431.2	733489.8	Molid (picea pungens)	8	3	Viabil	Buna
5.110	Piata Traian	423431.3	733481.3	Pawlovnia (catalpa sp)	100	14	Viabil	Buna
5.111	Piata Traian	423406.9	733484.8	Prun decorativ (prunus pisardi)	8	4	Viabil	Buna
5.112	Piata Traian	423431.5	733492.5	Salcam galben (laburnum anagyroiedes)	20	5	Viabil	Buna
5.113	Piata Traian	423437.2	733483.6	Pin (pinus sp)	40	16	Viabil	Buna
5.114	Piata Traian	423405.0	733496.1	Tei (tillia sp)	110	15	Viabil	Buna
5.115	Piata Traian	423438.5	733486.5	Pin (pinus sp)	40	16	Viabil	Buna
[illegible]6	Piata Traian	423440.1	733480.0	Chiparos de California (chaemaecyparis sp)	7	3	Viabil	Buna
5.117	Piata Traian	423441.9	733482.5	Chiparos de California (chaemaecyparis sp)	7	3	Viabil	Buna
5.118	Piata Traian	423447.0	733478.1	Chiparos de California (chaemaecyparis sp)	7	3	Viabil	Buna
5.119	Piata Traian	423394.5	733451.7	Pin (pinus sp)	40	14	Viabil	Buna
5.120	Piata Traian	423394.4	733496.9	Tei (tillia sp)	120	15	Viabil	Buna
5.121	Piata Traian	423443.0	733476.7	Molid (picea pungens)	20	9	Viabil	Buna
5.122	Piata Traian	423442.1	733474.1	Molid (picea pungens)	20	9	Viabil	Buna
5.123	Piata Traian	423387.1	733496.4	Tei (tillia sp)	60	15	Viabil	Buna
5.124	Piata Traian	423383.2	733495.7	Tei (tillia sp)	60	15	Viabil	Buna

ID unic	Locatie	Pozitie X (m)	Pozitie Y (m)	Specie	Diametru (cm)	Inaltime (m)	Evaluarea starii de viabilitate	Evaluarea gradului de intretinere
5.125	Piata Traian	423445.7	733475.8	Platan (platanus sp)	10	7	Viabil	Buna
5.126	Piata Traian	423403.5	733444.5	Pin (pinus sp)	30	11	Viabil	Buna
5.127	Piata Traian	423448.3	733467.6	Molid (picea pungens)	25	8	Viabil	Buna
5.128	Piata Traian	423367.3	733480.6	Tei (tillia sp)	60	12	Viabil	Buna
5.129	Piata Traian	423445.1	733470.7	Molid (picea pungens)	25	8	Viabil	Buna
5.130	Piata Traian	423366.0	733475.8	Molid (picea pungens)	12	3	Viabil	Buna
5.131	Piata Traian	423441.9	733467.9	Enupar de Virginia	10	7	Viabil	Buna
5.132	Piata Traian	423445.9	733465.7	Enupar de Virginia	10	7	Viabil	Buna
5.133	Piata Traian	423438.8	733463.6	Enupar de Virginia	10	7	Viabil	Buna
5.134	Piata Traian	423365.9	733470.6	Tei (tillia sp)	70	12	Viabil	Buna
5.135	Piata Traian	423400.0	733447.3	Enupar de Virginia	25	8	Viabil	Buna
5.136	Piata Traian	423365.8	733462.8	Tei (tillia sp)	70	12	Viabil	Buna
5.137	Piata Traian	423368.7	733478.0	Tei (tillia sp)	17	7	Viabil	Buna
5.138	Piata Traian	423398.5	733443.1	Dud (morus sp)	17	5	Viabil	Buna
5.139	Piata Traian	423369.0	733475.1	Molid (picea pungens)	7	1	Viabil	Buna
5.140	Piata Traian	423372.1	733473.9	Molid (picea pungens)	37	10	Viabil	Buna
5.141	Piata Traian	423401.9	733440.1	Enupar de Virginia	25	4	Viabil	Buna
5.142	Piata Traian	423446.0	733482.1	Molid (picea pungens)	20	7	Viabil	Buna
5.143	Piata Traian	423368.7	733472.0	Platan (platanus sp)	7	4	Viabil	Buna
5.144	Piata Traian	423445.2	733486.3	Platan (platanus sp)	12	8	Viabil	Buna
5.145	Piata Traian	423370.8	733457.8	Molid (picea pungens)	60	15	Viabil	Buna
5.146	Piata Traian	423398.8	733439.0	Enupar de Virginia	25	5	Viabil	Buna
5.147	Piata Traian	423441.7	733488.5	Prun decorativ (prunus laurocerasus)	9	2	Viabil	Buna
5.148	Piata Traian	423371.6	733470.1	Molid (picea pungens)	37	10	Viabil	Buna
5.149	Piata Traian	423443.6	733492.2	Magnolia (sp)	4	1.5	Viabil	Buna
5.150	Piata Traian	423397.7	733436.0	Molid argintiu	20	4	Viabil	Buna
5.151	Piata Traian	423377.0	733459.0	Molid (picea pungens)	60	15	Viabil	Buna
5.152	Piata Traian	423439.9	733492.1	Arbore de matase (albitzia)	10	1.5	Viabil	Buna

ID unic	Locatie	Pozitie X (m)	Pozitie Y (m)	Specie	Diametru (cm)	Inaltime (m)	Evaluarea starii de viabilitate	Evaluarea gradului de intretinere
5.153	Piata Traian	423376.6	733463.8	Molid (picea pungens)	60	15	Viabil	Buna
5.154	Piata Traian	423371.7	733462.3	Molid (picea pungens)	60	15	Viabil	Buna
5.155	Piata Traian	423368.2	733463.7	Molid (picea pungens)	14	3	Viabil	Buna
5.156	Piata Traian	423433.0	733486.2	Chiparos de California (chaemaecyparis sp)	7	3	Viabil	Buna
5.157	Piata Traian	423437.9	733489.6	Chiparos de California (chaemaecyparis sp)	7	2	Viabil	Buna
5.158	Piata Traian	423398.4	733427.7	Molid (picea pungens)	55	16	Viabil	Buna
5.159	Piata Traian	423368.7	733467.1	Molid (picea pungens)	12	2	Viabil	Buna
5.160	Piata Traian	423435.2	733491.1	Cires japonez	3	2	Viabil	Buna
5.161	Piata Traian	423375.2	733467.8	Ulm (ulmus sp)	70	12	Viabil	Buna
5.162	Piata Traian	423381.0	733464.7	Frasin (fraxinus sp)	27	9	Viabil	Buna
5.163	Piata Traian	423397.5	733432.4	Dud pletos (morus pendula)	14	1.5	Viabil	Buna
5.164	Piata Traian	423396.6	733465.9	Brad (abies concolor)	14	4	Viabil	Buna
5.165	Piata Traian	423402.3	733430.9	Molid (picea pungens)	15	1.5	Viabil	Buna
[illegible]6	Piata Traian	423397.9	733420.8	Molid (picea pungens)	25	12	Viabil	Buna
5.167	Piata Traian	423399.8	733433.3	Chiparos de California (chaemaecyparis sp)	10	2	Viabil	Buna
5.168	Piata Traian	423393.8	733464.8	Pin (pinus sp)	20	2	Viabil	Buna
5.169	Piata Traian	423382.0	733472.0	Pin (pinus sp)	14	5	Viabil	Buna
5.170	Piata Traian	423401.2	733415.9	Enupar de Virginia	10	5	Viabil	Buna
5.171	Piata Traian	423403.0	733427.2	Magnolia (sp)	10	1.6	Viabil	Buna
5.172	Piata Traian	423399.3	733425.7	Magnolia (sp)	10	1	Viabil	Buna
5.173	Piata Traian	423398.2	733414.9	Enupar de Virginia	6	5	Viabil	Buna
5.174	Piata Traian	423374.3	733477.2	Molid (picea pungens)	13	5	Viabil	Buna
5.175	Piata Traian	423396.3	733428.6	Enupar de Virginia	10	1	Viabil	Buna
5.176	Piata Traian	423376.2	733473.8	Pin (pinus sp)	20	3	Viabil	Buna
5.177	Piata Traian	423396.5	733410.6	Pin (pinus sp)	80	17	Viabil	Buna

ID unic	Locatie	Pozitie X (m)	Pozitie Y (m)	Specie	Diametru (cm)	Inaltime (m)	Evaluarea starii de viabilitate	Evaluarea gradului de intretinere
5.178	Piata Traian	423394.7	733413.3	Pin (pinus sp)	80	17	Viabil	Buna
5.179	Piata Traian	423379.9	733477.8	Mesteacan (betula sp)	37	15	Viabil	Buna
5.180	Piata Traian	423393.9	733406.2	Pin (pinus sp)	80	17	Viabil	Buna
5.181	Piata Traian	423395.8	733425.9	Magnolia (sp)	11	1	Viabil	Buna
5.182	Piata Traian	423400.3	733410.7	Pin (pinus sp)	8	5	Viabil	Buna
5.183	Piata Traian	423386.8	733482.5	Brad (abies concolor)	10	2	Viabil	Buna
5.184	Piata Traian	423384.8	733485.0	Pin (pinus sp)	22	5	Viabil	Buna
5.185	Piata Traian	423381.9	733486.1	Pin (pinus sp)	22	5	Viabil	Buna
[illegible]6	Piata Traian	423380.1	733483.6	Pin (pinus sp)	22	5	Viabil	Buna
5.187	Piata Traian	423376.6	733482.2	Pin (pinus sp)	22	5	Viabil	Buna
5.188	Piata Traian	423396.1	733416.9	Chiparos de California (chaemaecyparis sp)	10	3	Viabil	Buna
5.189	Piata Traian	423365.6	733444.8	Tei (tillia sp)	20	5	Viabil	Buna
5.190	Piata Traian	423385.4	733488.2	Pin (pinus sp)	20	7	Viabil	Buna
5.191	Piata Traian	423389.7	733487.2	Pin (pinus sp)	20	7	Viabil	Buna
5.192	Piata Traian	423394.8	733489.4	Platan (platanus sp)	20	8	Viabil	Buna
5.193	Piata Traian	423370.6	733441.0	Molid (picea pungens)	37	14	Viabil	Buna
5.194	Piata Traian	423390.1	733491.7	Molid (picea pungens)	38	12	Viabil	Buna
5.195	Piata Traian	423387.5	733491.3	Molid (picea pungens)	38	12	Viabil	Buna
[illegible]6	Piata Traian	423445.0	733488.6	Ginko biloba	2	1	Viabil	Buna
5.197	Piata Traian	423388.9	733493.3	Molid (picea pungens)	38	12	Viabil	Buna
5.198	Piata Traian	423448.0	733485.7	Tuia (thuia smarald)	30	9	Viabil	Buna
5.199	Piata Traian	423364.7	733426.6	Tei (tillia sp)	30	7	Viabil	Buna
5.200	Piata Traian	423385.4	733494.1	Molid (picea pungens)	8	2	Viabil	Buna
5.201	Piata Traian	423384.7	733492.0	Molid (picea pungens)	8	2	Viabil	Buna
5.202	Piata Traian	423387.5	733494.5	Molid (picea pungens)	8	2	Viabil	Buna
5.203	Piata Traian	423364.4	733430.5	Tei (tillia sp)	35	14	Viabil	Buna
5.204	Piata Traian	423390.7	733495.5	Tei (tillia sp)	21	6	Viabil	Buna
5.205	Piata Traian	423393.9	733420.8	Magnolia (sp)	5	1.5	Viabil	Buna
5.206	Piata Traian	423362.6	733435.1	Tei (tillia sp)	35	15	Viabil	Buna

ID unic	Locatie	Pozitie X (m)	Pozitie Y (m)	Specie	Diametru (cm)	Inaltime (m)	Evaluarea starii de viabilitate	Evaluarea gradului de intretinere
5.207	Piata Traian	423393.2	733415.4	Magnolia (sp)	5	1.5	Viabil	Buna
5.208	Piata Traian	423388.2	733479.1	Larice	30	10	Viabil	Buna
5.209	Piata Traian	423388.3	733475.7	Larice	30	10	Viabil	Buna
5.210	Piata Traian	423385.7	733475.8	Larice	30	10	Viabil	Buna
5.211	Piata Traian	423389.6	733417.9	Magnolia (sp)	5	1.5	Viabil	Buna
5.212	Piata Traian	423393.4	733419.3	Molid (picea pungens)	5	2	Viabil	Buna
5.213	Piata Traian	423364.2	733433.4	Tei (tillia sp)	11	1.5	Viabil	Buna
5.214	Piata Traian	423386.7	733472.8	Cercis	27	10	Viabil	Buna
5.215	Piata Traian	423392.5	733412.8	Molid (picea pungens)	5	2	Viabil	Buna
5.216	Piata Traian	423389.3	733472.7	Cercis	27	10	Viabil	Buna
5.217	Piata Traian	423386.7	733470.1	Cercis	27	10	Viabil	Buna
5.218	Piata Traian	423382.5	733468.6	Cercis	6	3	Viabil	Buna
5.219	Piata Traian	423392.6	733409.9	Nuc	10	5	Viabil	Buna
5.220	Piata Traian	423393.1	733459.3	Brad (abies concolor)	12	3	Viabil	Buna
5.221	Piata Traian	423385.2	733415.2	Chiparos de California (chaemaecyparis sp)	10	4	Viabil	Buna
5.222	Piata Traian	423387.7	733415.3	Chiparos de California (chaemaecyparis sp)	10	4	Viabil	Buna
5.223	Piata Traian	423399.8	733460.1	Cires japonez	8	2	Viabil	Buna
5.224	Piata Traian	423384.1	733413.5	Chiparos de California (chaemaecyparis sp)	10	4	Viabil	Buna
5.225	Piata Traian	423386.3	733413.5	Chiparos de California (chaemaecyparis sp)	10	4	Viabil	Buna
5.226	Piata Traian	423384.4	733408.7	Tei (tillia sp)	23	7	Viabil	Buna
5.227	Piata Traian	423393.3	733475.8	Pin (pinus sp)	25	8	Viabil	Buna
5.228	Piata Traian	423393.7	733478.0	Pin (pinus sp)	25	8	Viabil	Buna
5.229	Piata Traian	423369.7	733427.5	Cercis	20	5	Viabil	Buna
5.230	Piata Traian	423385.2	733401.2	Tei (tillia sp)	35	10	Viabil	Buna
5.231	Piata Traian	423369.4	733431.0	Cercis	17	2	Viabil	Buna
5.232	Piata Traian	423392.8	733399.8	Tei (tillia sp)	35	10	Viabil	Buna
5.233	Piata Traian	423403.3	733491.4	Cires japonez	36	4	Viabil	Buna
5.234	Piata Traian	423399.7	733494.1	Cires japonez	36	6	Viabil	Buna

ID unic	Locatie	Pozitie X (m)	Pozitie Y (m)	Specie	Diametru (cm)	Inaltime (m)	Evaluarea starii de viabilitate	Evaluarea gradului de intretinere
5.235	Piata Traian	423390.9	733408.3	Prun decorativ (prunus pisardi)	3	4	Viabil	Buna
5.236	Piata Traian	423372.5	733446.3	Catalpa	18	4	Viabil	Buna
5.237	Piata Traian	423401.0	733399.7	Tei (tillia sp)	35	10	Viabil	Buna
5.238	Piata Traian	423397.7	733481.2	Paltin (acer pseudoplatanus)	17	6	Viabil	Buna
5.239	Piata Traian	423366.4	733447.1	Tei (tillia sp)	14	2.5	Viabil	Buna
5.240	Piata Traian	423396.7	733401.6	Tei (tillia sp)	10	9	Viabil	Buna
5.241	Piata Traian	423397.1	733399.4	Tei (tillia sp)	10	9	Viabil	Buna
5.242	Piata Traian	423367.3	733436.9	Platan (platanus sp)	17	5	Viabil	Buna
5.243	Piata Traian	423399.3	733402.3	Tei (tillia sp)	10	5	Viabil	Buna
5.244	Piata Traian	423390.9	733419.1	Prun decorativ (prunus laurocerasus)	3	3	Viabil	Buna
5.245	Piata Traian	423390.1	733404.4	Molid (picea pungens)	30	15	Viabil	Buna
5.246	Piata Traian	423390.8	733404.1	Molid (picea pungens)	30	15	Viabil	Buna
5.247	Piata Traian	423387.3	733420.9	Molid (picea pungens)	35	17	Viabil	Buna
5.248	Piata Traian	423385.0	733419.6	Molid (picea pungens)	35	17	Viabil	Buna
5.249	Piata Traian	423376.2	733402.3	Tei (tillia sp)	70	15	Viabil	Buna
5.250	Piata Traian	423374.4	733405.1	Molid (picea pungens)	8	2	Viabil	Buna
5.251	Piata Traian	423369.8	733404.6	Tei (tillia sp)	45	12	Viabil	Buna
5.252	Piata Traian	423365.3	733406.8	Cercis	30	7	Viabil	Buna
5.253	Piata Traian	423363.9	733409.4	Cercis	45	8	Viabil	Buna
5.254	Piata Traian	423361.7	733412.9	Tei (tillia sp)	50	10.5	Viabil	Buna
5.255	Piata Traian	423360.7	733418.2	Tei (tillia sp)	120	17	Viabil	Buna
5.256	Piata Traian	423369.5	733409.4	Ginko biloba	2	1	Viabil	Buna
5.257	Piata Traian	423376.2	733409.8	Pin (pinus sp)	50	13	Viabil	Buna
5.258	Piata Traian	423375.0	733412.3	Pin (pinus sp)	50	13	Viabil	Buna
5.259	Piata Traian	423372.3	733411.7	Pin (pinus sp)	50	13	Viabil	Buna
5.260	Piata Traian	423372.7	733417.1	Pin (pinus sp)	20	7	Viabil	Buna
5.261	Piata Traian	423366.4	733414.3	Pin (pinus sp)	20	7	Viabil	Buna
5.262	Piata Traian	423365.9	733418.5	Prun decorativ (prunus pisardi)	2	3	Viabil	Buna
5.263	Piata Traian	423369.5	733422.2	Pin (pinus sp)	17	4	Viabil	Buna
5.264	Piata Traian	423376.4	733416.0	Cercis	25	5	Viabil	Buna
5.265	Piata Traian	423374.0	733425.6	Dud (morus sp)	100	15	Viabil	Buna

ID unic	Locatie	Pozitie X (m)	Pozitie Y (m)	Specie	Diametru (cm)	Inaltime (m)	Evaluarea starii de viabilitate	Evaluarea gradului de intretinere
5.266	Piata Traian	423520.4	733576.3	Cires japonez	4	4	Viabil	Buna
5.267	Piata Traian	423376.6	733424.4	Pin (pinus sp)	36	15	Viabil	Buna
5.268	Piata Traian	423376.6	733420.4	Pin (pinus sp)	36	15	Viabil	Buna
5.269	Piata Traian	423515.8	733584.1	Castan (aesculus hipocastanum)	70	15	Viabil	Buna
5.270	Piata Traian	423515.0	733587.9	Castan (aesculus hipocastanum)	70	15	Viabil	Buna
5.271	Piata Traian	423517.9	733580.5	Tei (tillia sp)	30	16	Viabil	Buna
5.272	Piata Traian	423515.2	733591.7	Tei (tillia sp)	25	14	Viabil	Buna
5.273	Piata Traian	423547.6	733579.1	Tuia	20	2	Viabil	Buna
5.274	Piata Traian	423516.0	733595.0	Cires japonez	4	3	Viabil	Buna
5.275	Piata Traian	423543.6	733574.7	Tuia	20	2	Viabil	Buna
5.276	Piata Traian	423520.1	733601.5	Cires japonez	4	3	Viabil	Buna
5.277	Piata Traian	423531.4	733597.7	Tuia	20	2	Viabil	Buna
5.278	Piata Traian	423524.2	733604.1	Cires japonez	4	3	Viabil	Buna
5.279	Piata Traian	423517.9	733597.9	Cires japonez	4	3	Viabil	Buna
5.280	Piata Traian	423526.9	733593.4	Tuia	20	2	Viabil	Buna
5.281	Piata Traian	423521.4	733602.9	Tei (tillia sp)	30	14	Viabil	Buna
5.282	Piata Traian	423528.5	733607.1	Tei (tillia sp)	30	14	Viabil	Buna
5.283	Piata Traian	423526.3	733605.3	Cires japonez	3	3	Viabil	Buna
5.284	Piata Traian	423537.2	733607.0	Tei (tillia sp)	35	15	Viabil	Buna
5.285	Piata Traian	423545.1	733605.6	Tei (tillia sp)	35	15	Viabil	Buna
5.286	Piata Traian	423548.5	733602.3	Cires japonez	3	3.5	Viabil	Buna
5.287	Piata Traian	423540.7	733606.5	Cires japonez	3	3.5	Viabil	Buna
5.288	Piata Traian	423473.8	733506.3	Tei (tillia sp)	35	10	Viabil	Buna
5.289	Piata Traian	423473.1	733498.6	Tei (tillia sp)	50	14	Viabil	Buna
5.290	Piata Traian	423460.4	733516.3	Tei (tillia sp)	30	8	Viabil	Buna
5.291	Piata Traian	423473.6	733489.4	Tei (tillia sp)	40	12	Viabil	Buna
5.292	Piata Traian	423449.6	733517.8	Tei (tillia sp)	30	8	Viabil	Buna
5.293	Piata Traian	423473.6	733473.3	Tei (tillia sp)	40	12	Viabil	Buna
5.294	Piata Traian	423473.5	733457.8	Tei (tillia sp)	40	12	Viabil	Buna
5.295	Piata Traian	423473.0	733450.3	Tei (tillia sp)	40	12	Viabil	Buna
5.296	Piata Traian	423345.2	733393.6	Tei (tillia sp)	40	14	Viabil	Buna
5.297	Piata Traian	423478.8	733407.1	Tei (tillia sp)	29	8	Viabil	Buna
5.298	Piata Traian	423345.3	733405.0	Tei (tillia sp)	35	12	Viabil	Buna
5.299	Piata Traian	423473.5	733465.0	Tei (tillia sp)	14	4	Viabil	Buna
5.300	Piata Traian	423344.6	733414.4	Tei (tillia sp)	40	14	Viabil	Buna
5.301	Piata Traian	423344.5	733438.7	Tei (tillia sp)	50	12	Viabil	Buna
5.302	Piata Traian	423344.4	733447.6	Tei (tillia sp)	50	12	Viabil	Buna
5.303	Piata Traian	423368.8	733500.3	Enupar de Virginia	20	7	Viabil	Buna
5.304	Piata Traian	423344.4	733455.4	Tei (tillia sp)	50	12	Viabil	Buna

ID unic	Locatie	Pozitie X (m)	Pozitie Y (m)	Specie	Diametru (cm)	Inaltime (m)	Evaluarea starii de viabilitate	Evaluarea gradului de intretinere
5.305	Piata Traian	423343.8	733464.5	Tei (tillia sp)	45	12	Viabil	Buna
5.306	Piata Traian	423344.3	733473.9	Tei (tillia sp)	50	12	Viabil	Buna
5.307	Piata Traian	423345.9	733491.8	Tei (tillia sp)	50	12	Viabil	Buna
5.308	Piata Traian	423378.0	733514.8	Tei (tillia sp)	40	12	Viabil	Buna
5.309	Piata Traian	423393.8	733515.3	Tei (tillia sp)	40	12	Viabil	Buna

7. DOCUMENTE EMISE CU PRIVIRE LA TERENUL SPATIU VERDE SI CONSTRUCTIILE EXISTENTE

Inventarul bunurilor apartinand domeniului public al Municipiului Braila

Intocmit

SC INFOTOP SRL

Jianu Veronica

PREŞEDINTE DE ŞEDINŢĂ

ANEXA NR. 1.6
LA HCLM NR. 729 / 20.12. 2018

Judetul BRAILA	Sectiune plan	Cod zona valorica
Municipiul BRAILA	Nr. cadastral imobil:	Cod zona protejata
Cod SIRUTA 42753	Nr. Carte funciara:	Cod postal

FISA SPATIULUI VERDE

Piata Poligon

1. SCHITA AMPLASAMENTULUI TERENULUI

2. ADRESA: Zona verde Piata Poligon

3. DATE DESPRE SPATIUL VERDE

Proprietar/ Detinator teren	Tip proprietate	Mod administrare	Categorie de folosinta	Reglementare urbanistica	Suprafata teren exclusiv (mp)	Suprafata teren indiviza (mp)	Total teren (mp)	Observatii
1	2	3	4	5	6	7	8	9
Municipiul Braila	Domeniu public	Primaria Municipiului Braila HCLM 107/2001 HCLM 350/2010	CC	U.T.R. nr. 21- Spatii plantate, agrement, sport, perdele de protectie, conform P.U.G. aprobat prin H.C.L.M. nr. 2/31.01.2001 si prelungit prin H.C.L.M. nr. 607/31.10.2018	2414.00	-	2414.00	
Total teren (mp)	2414.00							

4. DATE PRIVIND CONSTRUCTIILE EXISTENTE PE SPATIUL VERDE

Proprietar/ Detinator constructii	Tip proprietate	Mod administrare	Nr. corp cnstructie	Cod grupa destinatie	Suprafata construita la sol mp	Observatii
-	-	-	-	-	-	-

5. ECHIPAREA EDILITARA A TERENULUI

A		C		T		E		G		T	

6. DATE PRIVIND VEGETATIA

ID unic	Locatie	Pozitie X (m)	Pozitie Y (m)	Specie	Diametru (cm)	Inaltime (m)	Evaluarea starii de viabilitate	Evaluarea gradului de intretinere
6.1	Piata Poligon	423546.3	733589.6	Tuia	20	2	Viabil	Buna
6.2	Piata Poligon	423532.2	733573.8	Tuia	20	9	Viabil	Buna
6.3	Piata Poligon	423543.6	733597.8	Tuia	20	2	Viabil	Buna
6.4	Piata Poligon	423541.5	733594.8	Tuia	20	2	Viabil	Buna
6.5	Piata Poligon	423528.9	733581.9	Tuia	20	2	Viabil	Buna
6.6	Piata Poligon	423526.2	733579.5	Tuia	20	2	Viabil	Buna
6.7	Piata Poligon	423549.1	733592.5	Tuia	20	2	Viabil	Buna
6.8	Piata Poligon	423534.1	733577.1	Tuia	20	2	Viabil	Buna
6.9	Piata Poligon	423540.3	733568.4	Patin de munte	55	12	Viabil	Buna
6.10	Piata Poligon	423526.7	733570.0	Tei	60	12	Viabil	Buna
6.11	Piata Poligon	423536.6	733567.7	Tei	60	12	Viabil	Buna
6.12	Piata Poligon	423530.9	733568.7	Tei	60	12	Viabil	Buna
6.13	Piata Poligon	423549.7	733570.2	Tei	60	12	Viabil	Buna
6.14	Piata Poligon	423558.6	733578.6	Tei	60	12	Viabil	Buna
6.15	Piata Poligon	423555.3	733594.0	Cires japonez	3	3	Viabil	Buna
6.16	Piata Poligon	423557.0	733587.2	Tei	60	12	Viabil	Buna

7. DOCUMENTE EMISE CU PRIVIRE LA TERENUL SPATIU VERDE SI CONSTRUCTIILE EXISTENTE

Inventarul bunurilor apartinand domeniului public al Municipiului Braila

Intocmit

SC INFOTOP SRL

Jianu Veronica

PREŞEDINTE DE ŞEDINŢĂ

CONSILIUL LOCAL 1

ANEXA NR. 17
LA HCLM NR. 729 / 20.12. 2018

Judetul BRAILA	Sectiune plan	Cod zona valorica
Municipiul BRAILA	Nr. cadastral imobil: 75529	Cod zona protejata
Cod SIRUTA 42753	Nr. Carte funciara: 75529	Cod postal

FISA SPATIULUI VERDE

Platou Piata Independentei

1. SCHITA AMPLASAMENTULUI TERENULUI

2. ADRESA: Platou Piata Independentei

3. DATE DESPRE SPATIUL VERDE

Proprietar/ Detinator teren	Tip proprietate	Mod administrare	Categorie de folosinta	Reglementare urbanistica	Suprafata teren exclusiv (mp)	Suprafata teren indiviza (mp)	Total teren (mp)	Observatii
1	2	3	4	5	6	7	8	9
Municipiul Braila	Domeniu public	Primaria Municipiului Braila HCLM 107/2001 HCLM 410/2009 HCLM 79/2010 HCLM 280/2012	CC	U.T.R. nr. 19- Zona institutii publice si servicii, conform P.U.G. aprobat prin H.C.L.M. nr. 2/31.01.2001 si prelungit prin H.C.L.M. nr. 607/31.10.2018	6347.96	-	6347.96	
Total teren (mp)	6347.96							

4. DATE PRIVIND CONSTRUCTIILE EXISTENTE PE SPATIUL VERDE

Proprietar/ Detinator constructii	Tip proprietate	Mod administrare	Nr. corp cnstructie	Cod grupa destinatie	Suprafata construita la sol mp	Observatii
-	-	-	-	-	-	-

5. ECHIPAREA EDILITARA A TERENULUI

		C		T		E		G		T	

6. DATE PRIVIND VEGETATIA

ID unic	Locatie	Pozitie X (m)	Pozitie Y (m)	Specie	Diametru (cm)	Inaltime (m)	Evaluarea starii de viabilitate	Evaluarea gradului de intretinere
7.1	Platou Piata Independentei	422468.7	732989.7	Enupar de virginia	20	4	Viabil	Buna
7.2	Platou Piata Independentei	422467.0	732992.2	Enupar de virginia	20	4	Viabil	Buna
7.3	Platou Piata Independentei	422481.4	732997.1	Mesteacan (betula sp)	45	12	Viabil	Buna
7.4	Platou Piata Independentei	422484.3	732995.7	Mesteacan (betula sp)	17	8	Viabil	Buna
7.5	Platou Piata Independentei	422485.5	732997.6	Mesteacan (betula sp)	17	6	Viabil	Buna
7.6	Platou Piata Independentei	422487.1	732998.7	Mesteacan (betula sp)	17	6	Viabil	Buna
7.7	Platou Piata Independentei	422489.3	733000.8	Mesteacan (betula sp)	17	6	Viabil	Buna
7.8	Platou Piata Independentei	422471.6	732997.6	Mesteacan (betula sp)	14	7	Viabil	Buna
7.9	Platou Piata Independentei	422472.7	733001.2	Mesteacan (betula sp)	14	7	Viabil	Buna
7.10	Platou Piata Independentei	422473.2	733003.5	Mesteacan (betula sp)	14	7	Viabil	Buna
7.11	Platou Piata Independentei	422476.5	733005.0	Mesteacan (betula sp)	14	7	Viabil	Buna
7.12	Platou Piata Independentei	422475.3	733011.2	Mesteacan (betula sp)	14	7	Viabil	Buna
7.13	Platou Piata Independentei	422469.6	733000.3	Mesteacan (betula sp)	14	7	Viabil	Buna
7.14	Platou Piata Independentei	422468.4	733002.5	Mesteacan (betula sp)	14	7	Viabil	Buna
7.15	Platou Piata Independentei	422465.3	733007.1	Mesteacan (betula sp)	14	7	Viabil	Buna
7.16	Platou Piata Independentei	422469.9	733007.0	Mesteacan (betula sp)	17	6	Viabil	Buna
7.17	Platou Piata Independentei	422501.2	733010.0	Mesteacan (betula sp)	15	6	Viabil	Buna
7.18	Platou Piata Independentei	422475.6	733036.0	Chiparos de California (chaemaecyparis sp) forma	10	0.5	Viabil	Buna
7.19	Platou Piata Independentei	422510.1	733017.8	Mesteacan (betula sp)	15	6	Viabil	Buna

ID unic	Locatie	Pozitie X (m)	Pozitie Y (m)	Specie	Diametru (cm)	Inaltime (m)	Evaluarea starii de viabilitate	Evaluarea gradului de intretinere
7.20	Platou Piata Independentei	422506.3	733015.1	Mesteacan (betula sp)	15	6	Viabil	Buna
7.21	Platou Piata Independentei	422462.0	733027.2	Salex capreea	8	1	Viabil	Buna
7.22	Platou Piata Independentei	422469.4	733030.9	Chiparos de California (chaemaecyparis sp) forma	10	1	Viabil	Buna
7.23	Platou Piata Independentei	422503.7	733012.3	Mesteacan (betula sp)	12	4	Viabil	Buna
7.24	Platou Piata Independentei	422479.1	733033.0	Chiparos de California (chaemaecyparis sp) forma	12	1	Viabil	Buna
7.25	Platou Piata Independentei	422513.6	733021.0	Magnolia (sp)	5	2.5	Viabil	Buna
7.26	Platou Piata Independentei	422532.9	733034.9	Mesteacan (betula sp)	18	6	Viabil	Buna
7.27	Platou Piata Independentei	422467.8	733019.2	Mesteacan (betula sp)	25	5	Viabil	Buna
7.28	Platou Piata Independentei	422482.2	733035.2	Chiparos de California (chaemaecyparis sp) forma	12	1.5	Viabil	Buna
7.29	Platou Piata Independentei	422522.3	733026.5	Castan (aesculus hipocastanum)	25	6	Viabil	Buna
7.30	Platou Piata Independentei	422457.6	733014.1	Mesteacan (betula sp)	25	5	Viabil	Buna
7.31	Platou Piata Independentei	422520.2	733025.0	Mesteacan (betula sp)	10	4	Viabil	Buna
7.32	Platou Piata Independentei	422517.3	733023.3	Mesteacan (betula sp)	20	6	Viabil	Buna
7.33	Platou Piata Independentei	422482.9	733015.2	Chiparos de California (chaemaecyparis sp) forma	10	1	Viabil	Buna
7.34	Platou Piata Independentei	422461.4	733020.7	Pin (pinus sp)	25	10	Viabil	Buna
7.35	Platou Piata Independentei	422459.1	733020.8	Pin (pinus sp)	25	10	Viabil	Buna
7.36	Platou Piata Independentei	422457.1	733022.5	Pin (pinus sp)	18	7	Viabil	Buna
7.37	Platou Piata Independentei	422479.0	733006.7	Salex capreea	8	1	Viabil	Buna

ID unic	Locatie	Pozitie X (m)	Pozitie Y (m)	Specie	Diametru (cm)	Inaltime (m)	Evaluarea starii de viabilitate	Evaluarea gradului de intretinere
7.38	Platou Piata Independentei	422495.5	733033.6	Chiparos de California (chaemaecyparis sp) forma	10	1	Viabil	Buna
7.39	Platou Piata Independentei	422492.7	733036.6	Chiparos de California (chaemaecyparis sp) forma	10	1	Viabil	Buna
7.40	Platou Piata Independentei	422451.2	733023.8	Molid (picea pungens)	17	6	Viabil	Buna
7.41	Platou Piata Independentei	422490.3	733039.7	Chiparos de California (chaemaecyparis sp) forma	10	1	Viabil	Buna
7.42	Platou Piata Independentei	422455.5	733029.5	Molid (picea pungens)	14	5	Viabil	Buna
7.43	Platou Piata Independentei	422508.0	733048.8	Chiparos de California (chaemaecyparis sp) forma	12	1	Viabil	Buna
7.44	Platou Piata Independentei	422459.8	733029.3	Mesteacan (betula sp)	15	8	Viabil	Buna
7.45	Platou Piata Independentei	422510.8	733045.7	Chiparos de California (chaemaecyparis sp) forma	11	1	Viabil	Buna
7.46	Platou Piata Independentei	422505.3	733052.0	Chiparos de California (chaemaecyparis sp)	11	1	Viabil	Buna
7.47	Platou Piata Independentei	422527.4	733031.5	Magnolia (sp)	3	1	Viabil	Buna
7.48	Platou Piata Independentei	422547.7	733046.0	Mesteacan (betula sp)	40	12	Viabil	Buna
7.49	Platou Piata Independentei	422550.2	733050.5	Mesteacan (betula sp)	40	11	Viabil	Buna
7.50	Platou Piata Independentei	422554.5	733058.7	Pin (pinus sp)	40	15	Viabil	Buna
7.51	Platou Piata Independentei	422551.6	733054.6	Mesteacan (betula sp)	12	4.5	Viabil	Buna
7.52	Platou Piata Independentei	422552.9	733056.0	Mesteacan (betula sp)	12	7	Viabil	Buna
7.53	Platou Piata Independentei	422555.7	733055.8	Mesteacan (betula sp)	6	7	Viabil	Buna

ID unic	Locatie	Pozitie X (m)	Pozitie Y (m)	Specie	Diametru (cm)	Inaltime (m)	Evaluarea starii de viabilitate	Evaluarea gradului de intretinere
7.54	Platou Piata Independentei	422559.3	733056.9	Mesteacan (betula sp)	6	5	Viabil	Buna
7.55	Platou Piata Independentei	422557.9	733061.4	Mesteacan (betula sp)	12	5	Viabil	Buna
7.56	Platou Piata Independentei	422555.7	733070.1	Mesteacan (betula sp)	20	7	Viabil	Buna
7.57	Platou Piata Independentei	422548.9	733070.7	Mesteacan (betula sp)	23	10	Viabil	Buna
7.58	Platou Piata Independentei	422547.0	733074.9	Pin (pinus sp)	40	15	Viabil	Buna
7.59	Platou Piata Independentei	422547.3	733063.0	Mesteacan (betula sp)	20	7	Viabil	Buna
7.60	Platou Piata Independentei	422542.5	733058.8	Mesteacan (betula sp)	20	7	Viabil	Buna
7.61	Platou Piata Independentei	422544.4	733070.3	Mesteacan (betula sp)	20	7	Viabil	Buna
7.62	Platou Piata Independentei	422541.2	733067.6	Mesteacan (betula sp)	20	7	Viabil	Buna
7.63	Platou Piata Independentei	422536.1	733064.6	Mesteacan (betula sp)	20	7	Viabil	Buna
7.64	Platou Piata Independentei	422537.3	733061.5	Mesteacan (betula sp)	20	5	Viabil	Buna
7.65	Platou Piata Independentei	422497.5	733083.2	Tuia (thuia smarald)	12	3	Viabil	Buna
7.66	Platou Piata Independentei	422494.1	733080.1	Tuia (thuia smarald)	12	3	Viabil	Buna
7.67	Platou Piata Independentei	422496.5	733079.3	Tuia (thuia smarald)	12	3	Viabil	Buna
7.68	Platou Piata Independentei	422494.5	733078.3	Tuia (thuia smarald)	12	3	Viabil	Buna
7.69	Platou Piata Independentei	422538.5	733087.4	Pin (pinus sp)	40	15	Viabil	Buna
7.70	Platou Piata Independentei	422543.0	733081.7	Pin (pinus sp)	40	8	Viabil	Buna
7.71	Platou Piata Independentei	422505.7	733088.1	Tuia (thuia smarald)	14	4	Viabil	Buna
7.72	Platou Piata Independentei	422538.5	733077.5	Mesteacan (betula sp)	10	8	Viabil	Buna
7.73	Platou Piata Independentei	422532.5	733075.7	Mesteacan (betula sp)	10	8	Viabil	Buna
7.74	Platou Piata Independentei	422529.7	733074.4	Mesteacan (betula sp)	10	8	Viabil	Buna
7.75	Platou Piata Independentei	422514.9	733092.0	Mesteacan (betula sp)	24	9	Viabil	Buna

ID unic	Locatie	Pozitie X (m)	Pozitie Y (m)	Specie	Diametru (cm)	Inaltime (m)	Evaluarea starii de viabilitate	Evaluarea gradului de intretinere
7.76	Platou Piata Independentei	422530.6	733072.0	Mesteacan (betula sp)	10	8	Viabil	Buna
7.77	Platou Piata Independentei	422518.7	733096.8	Mesteacan (betula sp)	24	14	Viabil	Buna
7.78	Platou Piata Independentei	422524.7	733082.0	Mesteacan (betula sp)	15	8	Viabil	Buna
7.79	Platou Piata Independentei	422515.4	733099.5	Dud (morus sp)	24	12	Viabil	Buna
7.80	Platou Piata Independentei	422513.9	733102.7	Mesteacan (betula sp)	25	11	Viabil	Buna
7.81	Platou Piata Independentei	422522.3	733084.9	Mesteacan (betula sp)	11	8	Viabil	Buna
7.82	Platou Piata Independentei	422526.2	733085.6	Mesteacan (betula sp)	15	8	Viabil	Buna
7.83	Platou Piata Independentei	422527.1	733091.3	Mesteacan (betula sp)	50	9	Viabil	Buna
7.84	Platou Piata Independentei	422530.7	733092.2	Mesteacan (betula sp)	50	9	Viabil	Buna
7.85	Platou Piata Independentei	422531.3	733086.1	Mesteacan (betula sp)	10	8	Viabil	Buna
7.86	Platou Piata Independentei	422533.1	733082.3	Mesteacan (betula sp)	10	8	Viabil	Buna
7.87	Platou Piata Independentei	422519.2	733084.9	Molid (picea pungens)	8	3	Viabil	Buna

7. DOCUMENTE EMISE CU PRIVIRE LA TERENUL SPATIU VERDE SI CONSTRUCTIILE EXISTENTE

Inventarul bunurilor apartinand domeniului public al Municipiului Braila

Intocmit

SC INFOTOP SRL

Jianu Veronica

PREȘEDINTE DE ȘEDINȚĂ

ROMÂNIA CONSILIUL LOCAL 1 JUDEȚUL BRAILA

ANEXA NR. 1.8
LA HCLM NR. 729 / 20.12. 2018

Judetul BRAILA	Sectiune plan	Cod zona valorica
Municipiul BRAILA	Nr. cadastral imobil:	Cod zona protejata
Cod SIRUTA 42753	Nr. Carte funciara:	Cod postal

FISA SPATIULUI VERDE

Parc Cartier Lacu Dulce

1. SCHITA AMPLASAMENTULUI TERENULUI

2. ADRESA: Zona verde Parc Cartier Lacu Dulce

3. DATE DESPRE SPATIUL VERDE

Proprietar/ Detinator teren	Tip proprietate	Mod administrare	Categorie de folosinta	Reglementare urbanistica	Suprafata teren exclusiv (mp)	Suprafata teren indiviza (mp)	Total teren (mp)	Observatii
1	2	3	4	5	6	7	8	9
Municipiul Braila	Domeniu public	Primaria Municipiului Braila HCLM 175/2012	CC	U.T.R. nr. 13- Subzona parcuri (Pp), conform P.U.G. aprobat prin H.C.L.M. nr. 2/31.01.2001 si prelungit prin H.C.L.M. nr. 607/31.10.2018	35639.00	-	35639.00	
Total teren (mp)	35639.00							

4. DATE PRIVIND CONSTRUCTIILE EXISTENTE PE SPATIUL VERDE

Proprietar/ Detinator constructii	Tip proprietate	Mod administrare	Nr. corp cnstructie	Cod grupa destinatie	Suprafata construita la sol mp	Observatii
-	-	-	-	-	-	-

5. ECHIPAREA EDILITARA A TERENULUI

A		C		T		E		G		T	

6. DATE PRIVIND VEGETATIA

ID unic	Locatie	Pozitie X (m)	Pozitie Y (m)	Specie	Diametru (cm)	Inaltime (m)	Evaluarea starii de viabilitate	Evaluarea gradului de intretinere
8.1	Parc Cartier Lacu Dulce	422087.6	730661.6	Tei (tillia sp)	15	4	Viabil	Buna
8.2	Parc Cartier Lacu Dulce	422082.5	730674.0	Paltin (acer pseudoplatanus)	8	4	Viabil	Buna
8.3	Parc Cartier Lacu Dulce	422095.6	730664.1	Frasin (fraxinus sp)	12	4	Viabil	Buna
8.4	Parc Cartier Lacu Dulce	422093.1	731122.9	Paltin (acer pseudoplatanus)	5	1	Viabil	Buna
8.5	Parc Cartier Lacu Dulce	422105.0	730665.8	Prun decorativ (prunus pisardi)	4	2	Viabil	Buna
8.6	Parc Cartier Lacu Dulce	422102.7	730678.1	Paltin (acer pseudoplatanus)	7	2	Viabil	Buna
8.7	Parc Cartier Lacu Dulce	422107.4	730647.7	Catalpa	14	3	Viabil	Buna
8.8	Parc Cartier Lacu Dulce	422119.2	730682.3	Paltin (acer pseudoplatanus)	5	2	Viabil	Buna
8.9	Parc Cartier Lacu Dulce	422083.1	730653.3	Salcie (salix sp)	35	3	Viabil	Buna
8.10	Parc Cartier Lacu Dulce	422115.5	730667.2	Tei (tillia sp)	10	4	Viabil	Buna
8.11	Parc Cartier Lacu Dulce	422086.2	730646.4	Salcie (salix sp)	35	4	Viabil	Buna
8.12	Parc Cartier Lacu Dulce	422129.3	730649.7	Tei (tillia sp)	10	3	Viabil	Buna
8.13	Parc Cartier Lacu Dulce	422116.8	730636.2	Catalpa	10	3	Viabil	Buna
8.14	Parc Cartier Lacu Dulce	422128.9	730640.2	Tei (tillia sp)	10	4	Viabil	Buna
8.15	Parc Cartier Lacu Dulce	422113.6	730631.6	Catalpa	12	3	Viabil	Buna
8.16	Parc Cartier Lacu Dulce	422109.8	730635.5	Liquidambar	12	3	Viabil	Buna
8.17	Parc Cartier Lacu Dulce	422079.1	730630.1	Salcie (salix sp)	25	3.5	Viabil	Buna
8.18	Parc Cartier Lacu Dulce	422119.0	730640.5	Artar	14	4	Viabil	Buna
8.19	Parc Cartier Lacu Dulce	422080.4	730553.0	Salcie (salix sp)	25	4	Viabil	Buna
8.20	Parc Cartier Lacu Dulce	422118.9	730611.3	Tei (tillia sp)	8	3	Viabil	Buna

ID unic	Locatie	Pozitie X (m)	Pozitie Y (m)	Specie	Diametru (cm)	Inaltime (m)	Evaluarea starii de viabilitate	Evaluarea gradului de intretinere
8.21	Parc Cartier Lacu Dulce	422126.1	730601.8	Tei (tillia sp)	14	3	Viabil	Buna
8.22	Parc Cartier Lacu Dulce	422110.4	730609.8	Tei (tillia sp)	6	2	Viabil	Buna
8.23	Parc Cartier Lacu Dulce	422117.9	730601.0	Tei (tillia sp)	10	3	Viabil	Buna
8.24	Parc Cartier Lacu Dulce	422101.0	730609.5	Tei (tillia sp)	8	3	Viabil	Buna
8.25	Parc Cartier Lacu Dulce	422094.0	730608.6	Tei (tillia sp)	10	4	Viabil	Buna
8.26	Parc Cartier Lacu Dulce	422108.7	730600.7	Tei (tillia sp)	12	2	Viabil	Buna
8.27	Parc Cartier Lacu Dulce	422086.4	730622.0	Liqidambar	7	4	Viabil	Buna
8.28	Parc Cartier Lacu Dulce	422099.8	730599.6	Tei (tillia sp)	8	3	Viabil	Buna
8.29	Parc Cartier Lacu Dulce	422078.9	730570.7	Salcie (salix sp)	25	4	Viabil	Buna
8.30	Parc Cartier Lacu Dulce	422125.2	730580.3	Salcam (robinia sp)	12	3	Viabil	Buna
8.31	Parc Cartier Lacu Dulce	422125.5	730592.6	Salcam (robinia sp)	4	2	Viabil	Buna
8.32	Parc Cartier Lacu Dulce	422121.4	730569.6	Liquidamba	10	3	Viabil	Buna
8.33	Parc Cartier Lacu Dulce	422123.8	730561.3	Frasin (fraxinus sp)	12	4	Viabil	Buna
8.34	Parc Cartier Lacu Dulce	422123.2	730551.9	Tei (tillia sp)	10	3	Viabil	Buna
8.35	Parc Cartier Lacu Dulce	422118.9	730550.1	Catalpa	6	2	Viabil	Buna
8.36	Parc Cartier Lacu Dulce	422117.3	730557.7	Castan (aesculus hipocastanum)	4	2	Viabil	Buna
8.37	Parc Cartier Lacu Dulce	422107.6	730561.8	Liquidamba	12	4	Viabil	Buna
8.38	Parc Cartier Lacu Dulce	422112.3	730555.3	Catalpa	10	4	Viabil	Buna
8.39	Parc Cartier Lacu Dulce	422112.0	730550.7	Catalpa	8	2	Viabil	Buna
8.40	Parc Cartier Lacu Dulce	422103.3	730554.6	Catalpa	12	3	Viabil	Buna
8.41	Parc Cartier Lacu Dulce	422099.4	730551.1	Molid argintiu	10	1	Viabil	Buna
8.42	Parc Cartier Lacu Dulce	422095.3	730558.7	Catalpa	8	3	Viabil	Buna

ID unic	Locatie	Pozitie X (m)	Pozitie Y (m)	Specie	Diametru (cm)	Inaltime (m)	Evaluarea starii de viabilitate	Evaluarea gradului de intretinere
8.43	Parc Cartier Lacu Dulce	422118.7	730544.0	Tei (tillia sp)	10	3	Viabil	Buna
8.44	Parc Cartier Lacu Dulce	422104.5	730547.6	Catalpa	6	2	Viabil	Buna
8.45	Parc Cartier Lacu Dulce	422111.8	730542.7	Tei (tillia sp)	15	4	Viabil	Buna
8.46	Parc Cartier Lacu Dulce	422118.6	730545.7	Paltin (acer pseudoplatanus)	15	2.5	Viabil	Buna
8.47	Parc Cartier Lacu Dulce	422102.5	730543.2	Tei (tillia sp)	14	4	Viabil	Buna
8.48	Parc Cartier Lacu Dulce	422094.1	730544.5	Tei (tillia sp)	12	3	Viabil	Buna
8.49	Parc Cartier Lacu Dulce	422087.6	730544.4	Platan (platanus sp)	14	4	Viabil	Buna
8.50	Parc Cartier Lacu Dulce	422129.6	730538.4	Platan (platanus sp)	15	2.5	Viabil	Buna
8.51	Parc Cartier Lacu Dulce	422069.3	730546.9	Platan (platanus sp)	14	4	Viabil	Buna
8.52	Parc Cartier Lacu Dulce	422075.1	730546.1	Tei (tillia sp)	10	3	Viabil	Buna
8.53	Parc Cartier Lacu Dulce	422116.5	730530.6	Frasin (fraxinus sp)	15	2.5	Viabil	Buna
8.54	Parc Cartier Lacu Dulce	422069.1	730571.6	Platan (platanus sp)	22	8	Viabil	Buna
8.55	Parc Cartier Lacu Dulce	422120.7	730531.9	Frasin (fraxinus sp)	10	2.5	Viabil	Buna
8.56	Parc Cartier Lacu Dulce	422083.4	730560.6	Tei (tillia sp)	10	3	Viabil	Buna
8.57	Parc Cartier Lacu Dulce	422109.5	730530.6	Frasin (fraxinus sp)	10	2.5	Viabil	Buna
8.58	Parc Cartier Lacu Dulce	422084.3	730531.8	Paltin (acer pseudoplatanus)	1	1	Viabil	Buna
8.59	Parc Cartier Lacu Dulce	422084.4	730531.6	Frasin (fraxinus sp)	10	4	Viabil	Buna
8.60	Parc Cartier Lacu Dulce	422077.9	730532.7	Frasin (fraxinus sp)	10	4	Viabil	Buna
8.61	Parc Cartier Lacu Dulce	422072.1	730533.3	Paltin (acer pseudoplatanus)	8	3	Viabil	Buna
8.62	Parc Cartier Lacu Dulce	422064.7	730534.3	Frasin (fraxinus sp)	10	5	Viabil	Buna
8.63	Parc Cartier Lacu Dulce	422068.4	730562.6	Tei (tillia sp)	7	3	Viabil	Buna
8.64	Parc Cartier Lacu Dulce	422073.5	730566.8	Catalpa	6	1	Viabil	Buna

ID unic	Locatie	Pozitie X (m)	Pozitie Y (m)	Specie	Diametru (cm)	Inaltime (m)	Evaluarea starii de viabilitate	Evaluarea gradului de intretinere
8.65	Parc Cartier Lacu Dulce	422075.6	730561.6	Molid (picea pungens)	3	1	Viabil	Buna
8.66	Parc Cartier Lacu Dulce	422046.9	730563.1	Molid (picea pungens)	5	1	Viabil	Buna
8.67	Parc Cartier Lacu Dulce	422044.2	730568.0	Catalpa	8	2	Viabil	Buna
8.68	Parc Cartier Lacu Dulce	422038.5	730574.1	Salcam (robinia sp)	6	3	Viabil	Buna
8.69	Parc Cartier Lacu Dulce	422103.6	730529.9	Frasin (fraxinus sp)	15	3	Viabil	Buna
8.70	Parc Cartier Lacu Dulce	422053.7	730535.0	Paltin (acer pseudoplatanus)	12	4	Viabil	Buna
8.71	Parc Cartier Lacu Dulce	422034.8	730567.9	Catalpa	4	2	Viabil	Buna
8.72	Parc Cartier Lacu Dulce	422041.4	730577.4	Frasin (fraxinus sp)	2	1	Viabil	Buna
8.73	Parc Cartier Lacu Dulce	422097.0	730530.6	Frasin (fraxinus sp)	15	3	Viabil	Buna
8.74	Parc Cartier Lacu Dulce	422035.4	730563.3	Salcam (robinia sp)	9	4	Viabil	Buna
8.75	Parc Cartier Lacu Dulce	422051.6	730571.8	Tei (tillia sp)	6	3	Viabil	Buna
8.76	Parc Cartier Lacu Dulce	422034.6	730536.9	Paltin (acer pseudoplatanus)	12	4	Viabil	Buna
8.77	Parc Cartier Lacu Dulce	422016.2	730539.2	Paltin (acer pseudoplatanus)	10	5	Viabil	Buna
8.78	Parc Cartier Lacu Dulce	422035.4	730550.1	Tei (tillia sp)	8	3	Viabil	Buna
8.79	Parc Cartier Lacu Dulce	422027.8	730552.1	Tei (tillia sp)	9	3	Viabil	Buna
8.80	Parc Cartier Lacu Dulce	422005.4	730553.8	Tei (tillia sp)	15	3	Viabil	Buna
8.81	Parc Cartier Lacu Dulce	422024.6	730568.8	Tei (tillia sp)	9	3	Viabil	Buna
8.82	Parc Cartier Lacu Dulce	422037.0	730581.6	Platan (platanus sp)	6	3	Viabil	Buna
8.83	Parc Cartier Lacu Dulce	422009.9	730540.2	Paltin (acer pseudoplatanus)	8	4	Viabil	Buna
8.84	Parc Cartier Lacu Dulce	422030.3	730576.2	Tei (tillia sp)	7	3	Viabil	Buna
8.85	Parc Cartier Lacu Dulce	421998.1	730541.8	Paltin (acer pseudoplatanus)	10	4	Viabil	Buna
8.86	Parc Cartier Lacu Dulce	422001.3	730567.1	Salcie (salix sp)	14	4	Viabil	Buna

ID unic	Locatie	Pozitie X (m)	Pozitie Y (m)	Specie	Diametru (cm)	Inaltime (m)	Evaluarea starii de viabilitate	Evaluarea gradului de intretinere
8.87	Parc Cartier Lacu Dulce	422026.2	730594.6	Pin (pinus sp)	9	2	Viabil	Buna
8.88	Parc Cartier Lacu Dulce	422005.9	730554.2	Tei (tillia sp)	8	2	Viabil	Buna
8.89	Parc Cartier Lacu Dulce	421981.3	730543.2	Paltin (acer pseudoplatanus)	10	4	Viabil	Buna
8.90	Parc Cartier Lacu Dulce	421995.6	730555.3	Tei (tillia sp)	6	2	Viabil	Buna
8.91	Parc Cartier Lacu Dulce	421974.7	730543.8	Paltin (acer pseudoplatanus)	10	4	Viabil	Buna
8.92	Parc Cartier Lacu Dulce	421984.0	730568.6	Salcam (robinia sp)	6	3	Viabil	Buna
8.93	Parc Cartier Lacu Dulce	421968.7	730544.7	Paltin (acer pseudoplatanus)	10	4	Viabil	Buna
8.94	Parc Cartier Lacu Dulce	421968.5	730558.1	Tei (tillia sp)	10	3	Viabil	Buna
8.95	Parc Cartier Lacu Dulce	421962.4	730545.0	Paltin (acer pseudoplatanus)	10	4	Viabil	Buna
8.96	Parc Cartier Lacu Dulce	421957.7	730559.2	Tei (tillia sp)	8	3	Viabil	Buna
8.97	Parc Cartier Lacu Dulce	421956.2	730546.0	Paltin (acer pseudoplatanus)	10	4	Viabil	Buna
8.98	Parc Cartier Lacu Dulce	421968.2	730567.5	Prun decorativ (prunus pisardi)	4	3	Viabil	Buna
8.99	Parc Cartier Lacu Dulce	421963.4	730568.6	Prun decorativ (prunus pisardi)	3	3	Viabil	Buna
8.100	Parc Cartier Lacu Dulce	421947.9	730559.9	Tei (tillia sp)	7	3	Viabil	Buna
8.101	Parc Cartier Lacu Dulce	421950.0	730546.6	Paltin (acer pseudoplatanus)	8	3	Viabil	Buna
8.102	Parc Cartier Lacu Dulce	421939.0	730561.4	Tei (tillia sp)	4	3	Viabil	Buna
8.103	Parc Cartier Lacu Dulce	421943.9	730547.1	Paltin (acer pseudoplatanus)	8	4	Viabil	Buna
8.104	Parc Cartier Lacu Dulce	421938.2	730547.6	Paltin (acer pseudoplatanus)	12	4	Viabil	Buna
8.105	Parc Cartier Lacu Dulce	421931.3	730562.3	Tei (tillia sp)	9	3	Viabil	Buna
8.106	Parc Cartier Lacu Dulce	421921.4	730563.0	Tei (tillia sp)	3	3	Viabil	Buna
8.107	Parc Cartier Lacu Dulce	421913.4	730550.8	Artar	8	4	Viabil	Buna
8.108	Parc Cartier Lacu Dulce	421910.9	730564.5	Tei (tillia sp)	8	4	Viabil	Buna

ID unic	Locatie	Pozitie X (m)	Pozitie Y (m)	Specie	Diametru (cm)	Inaltime (m)	Evaluarea starii de viabilitate	Evaluarea gradului de intretinere
8.109	Parc Cartier Lacu Dulce	421910.7	730551.1	Artar	8	4	Viabil	Buna
8.110	Parc Cartier Lacu Dulce	421903.4	730551.9	Artar	8	4	Viabil	Buna
8.111	Parc Cartier Lacu Dulce	421902.1	730565.4	Platan (platanus sp)	20	5	Viabil	Buna
8.112	Parc Cartier Lacu Dulce	421892.5	730571.5	Pin (pinus sp)	7	2	Viabil	Buna
8.113	Parc Cartier Lacu Dulce	421898.1	730552.3	Paltin (acer pseudoplatanus)	10	4	Viabil	Buna
8.114	Parc Cartier Lacu Dulce	421884.5	730567.2	Tei (tillia sp)	5	3	Viabil	Buna
8.115	Parc Cartier Lacu Dulce	421891.2	730553.3	Paltin (acer pseudoplatanus)	10	4	Viabil	Buna
8.116	Parc Cartier Lacu Dulce	421885.0	730553.5	Paltin (acer pseudoplatanus)	10	4	Viabil	Buna
8.117	Parc Cartier Lacu Dulce	421875.3	730568.6	Salcam (robinia sp)	20	4	Viabil	Buna
8.118	Parc Cartier Lacu Dulce	421879.2	730554.1	Paltin (acer pseudoplatanus)	8	10	Viabil	Buna
8.119	Parc Cartier Lacu Dulce	421867.2	730569.4	Tei (tillia sp)	4	3	Viabil	Buna
8.120	Parc Cartier Lacu Dulce	421874.0	730555.3	Platan (platanus sp)	10	4	Viabil	Buna
8.121	Parc Cartier Lacu Dulce	421868.1	730556.0	Platan (platanus sp)	10	4	Viabil	Buna
3.122	Parc Cartier Lacu Dulce	421839.7	730581.8	Platan (platanus sp)	14	6	Viabil	Buna
8.123	Parc Cartier Lacu Dulce	421863.2	730556.2	Platan (platanus sp)	10	4	Viabil	Buna
8.124	Parc Cartier Lacu Dulce	421866.4	730583.3	Platan (platanus sp)	30	8	Viabil	Buna
8.125	Parc Cartier Lacu Dulce	421857.6	730556.6	Platan (platanus sp)	10	4	Viabil	Buna
8.126	Parc Cartier Lacu Dulce	421852.3	730557.2	Platan (platanus sp)	10	4	Viabil	Buna
8.127	Parc Cartier Lacu Dulce	421841.0	730558.8	Platan (platanus sp)	10	4	Viabil	Buna
8.128	Parc Cartier Lacu Dulce	421815.5	730584.8	Molid (picea pungens)	10	1	Viabil	Buna
8.129	Parc Cartier Lacu Dulce	421797.8	730576.9	Platan (platanus sp)	10	4	Viabil	Buna
8.130	Parc Cartier Lacu Dulce	421818.1	730588.0	Molid (picea pungens)	10	1	Viabil	Buna

ID unic	Locatie	Pozitie X (m)	Pozitie Y (m)	Specie	Diametru (cm)	Inaltime (m)	Evaluarea starii de viabilitate	Evaluarea gradului de intretinere
8.131	Parc Cartier Lacu Dulce	421800.4	730572.3	Platan (platanus sp)	10	4	Viabil	Buna
8.132	Parc Cartier Lacu Dulce	421796.8	730581.7	Platan (platanus sp)	10	4	Viabil	Buna
8.133	Parc Cartier Lacu Dulce	421831.3	730599.1	Platan (platanus sp)	8	3	Viabil	Buna
8.134	Parc Cartier Lacu Dulce	421797.8	730592.6	Frasin (fraxinus sp)	8	4	Viabil	Buna
8.135	Parc Cartier Lacu Dulce	421803.5	730601.7	Platan (platanus sp)	10	4	Viabil	Buna
8.136	Parc Cartier Lacu Dulce	421806.7	730605.0	Frasin (fraxinus sp)	10	5	Viabil	Buna
8.137	Parc Cartier Lacu Dulce	421811.1	730607.7	Frasin (fraxinus sp)	10	4	Viabil	Buna
8.138	Parc Cartier Lacu Dulce	421814.0	730609.4	Paltin (acer pseudoplatanus)	10	4	Viabil	Buna
8.139	Parc Cartier Lacu Dulce	421821.8	730610.2	Platan (platanus sp)	10	4	Viabil	Buna
8.140	Parc Cartier Lacu Dulce	421839.3	730591.4	Tei (tillia sp)	10	3	Viabil	Buna
8.141	Parc Cartier Lacu Dulce	421866.1	730592.5	Platan (platanus sp)	10	4	Viabil	Buna
8.142	Parc Cartier Lacu Dulce	421885.7	730585.1	Platan (platanus sp)	16	6	Viabil	Buna
8.143	Parc Cartier Lacu Dulce	421885.5	730594.3	Salcam (robinia sp)	15	4	Viabil	Buna
8.144	Parc Cartier Lacu Dulce	421895.5	730585.6	Platan (platanus sp)	20	7	Viabil	Buna
8.145	Parc Cartier Lacu Dulce	421862.7	730602.6	Pin (pinus sp)	12	2	Viabil	Buna
8.146	Parc Cartier Lacu Dulce	421894.7	730595.4	Platan (platanus sp)	16	4	Viabil	Buna
8.147	Parc Cartier Lacu Dulce	421905.8	730586.6	Tei (tillia sp)	6	2	Viabil	Buna
8.148	Parc Cartier Lacu Dulce	421904.9	730595.9	Platan (platanus sp)	15	4	Viabil	Buna
8.149	Parc Cartier Lacu Dulce	421913.9	730596.5	Tei (tillia sp)	15	3	Viabil	Buna
8.150	Parc Cartier Lacu Dulce	421914.6	730586.9	Platan (platanus sp)	23	7	Viabil	Buna
8.151	Parc Cartier Lacu Dulce	421913.5	730577.9	Catalpa	6	4	Viabil	Buna
8.152	Parc Cartier Lacu Dulce	421953.7	730599.2	Platan (platanus sp)	22	6	Viabil	Buna

ID unic	Locatie	Pozitie X (m)	Pozitie Y (m)	Specie	Diametru (cm)	Inaltime (m)	Evaluarea starii de viabilitate	Evaluarea gradului de intretinere
8.153	Parc Cartier Lacu Dulce	421925.1	730587.6	Tei (tillia sp)	8	4	Viabil	Buna
8.154	Parc Cartier Lacu Dulce	421917.3	730606.0	Catalpa	10	4	Viabil	Buna
8.155	Parc Cartier Lacu Dulce	421920.4	730588.2	Platan (platanus sp)	3	2	Viabil	Buna
8.156	Parc Cartier Lacu Dulce	421947.6	730607.3	Catalpa	8	4	Viabil	Buna
8.157	Parc Cartier Lacu Dulce	421946.2	730589.3	Tei (tillia sp)	7	3	Viabil	Buna
8.158	Parc Cartier Lacu Dulce	421937.2	730618.1	Prun decorativ (prunus pisardi)	12	3	Viabil	Buna
8.159	Parc Cartier Lacu Dulce	421956.0	730577.5	Catalpa	4	3	Viabil	Buna
8.160	Parc Cartier Lacu Dulce	421980.8	730600.8	Platan (platanus sp)	15	4	Viabil	Buna
8.161	Parc Cartier Lacu Dulce	421967.4	730610.2	Tei (tillia sp)	14	4	Viabil	Buna
8.162	Parc Cartier Lacu Dulce	421957.0	730590.0	Catalpa	4	2	Viabil	Buna
8.163	Parc Cartier Lacu Dulce	421963.6	730590.6	Platan (platanus sp)	10	5	Viabil	Buna
8.164	Parc Cartier Lacu Dulce	421969.6	730590.6	Tei (tillia sp)	4	3	Viabil	Buna
8.165	Parc Cartier Lacu Dulce	421973.0	730590.5	Platan (platanus sp)	15	5	Viabil	Buna
.166	Parc Cartier Lacu Dulce	421977.2	730573.4	Catalpa	4	4	Viabil	Buna
8.167	Parc Cartier Lacu Dulce	422007.0	730602.9	Platan (platanus sp)	5	2	Viabil	Buna
8.168	Parc Cartier Lacu Dulce	421981.9	730591.3	Platan (platanus sp)	10	5	Viabil	Buna
8.169	Parc Cartier Lacu Dulce	422007.4	730615.5	Salcam (robinia sp)	18	5	Viabil	Buna
8.170	Parc Cartier Lacu Dulce	422009.3	730581.6	Pin (pinus sp)	9	2	Viabil	Buna
8.171	Parc Cartier Lacu Dulce	422030.2	730594.4	Salcam (robinia sp)	10	4	Viabil	Buna
8.172	Parc Cartier Lacu Dulce	422040.7	730626.2	Tuia (thuia smarald)	15	2	Viabil	Buna
8.173	Parc Cartier Lacu Dulce	422036.3	730622.3	Tei (tillia sp)	18	3	Viabil	Buna
8.174	Parc Cartier Lacu Dulce	422029.5	730629.9	Tei (tillia sp)	8	2	Viabil	Buna

ID unic	Locatie	Pozitie X (m)	Pozitie Y (m)	Specie	Diametru (cm)	Inaltime (m)	Evaluarea starii de viabilitate	Evaluarea gradului de intretinere
8.175	Parc Cartier Lacu Dulce	422039.5	730630.8	Salcam (robinia sp)	10	2	Viabil	Buna
8.176	Parc Cartier Lacu Dulce	422049.8	730631.5	Tuia (thuia smarald)	15	2	Viabil	Buna
8.177	Parc Cartier Lacu Dulce	422046.3	730629.2	Frasin (fraxinus sp)	14	4	Viabil	Buna
8.178	Parc Cartier Lacu Dulce	422042.0	730646.3	Catalpa	20	5	Viabil	Buna
8.179	Parc Cartier Lacu Dulce	422049.3	730651.9	Tei (tillia sp)	17	4	Viabil	Buna
8.180	Parc Cartier Lacu Dulce	422037.7	730642.4	Tuia (thuia smarald)	7	2	Viabil	Buna
8.181	Parc Cartier Lacu Dulce	422053.4	730634.9	Tuia (thuia smarald)	10	2	Viabil	Buna
8.182	Parc Cartier Lacu Dulce	422037.4	730637.4	Tuia (thuia smarald)	8	2	Viabil	Buna
8.183	Parc Cartier Lacu Dulce	422053.3	730637.7	Tuia (thuia smarald)	10	2	Viabil	Buna
8.184	Parc Cartier Lacu Dulce	422031.2	730644.9	Tuia (thuia smarald)	10	2	Viabil	Buna
8.185	Parc Cartier Lacu Dulce	422068.6	730633.3	Tuia (thuia smarald)	5	1.5	Viabil	Buna
8.186	Parc Cartier Lacu Dulce	422053.3	730640.0	Tuia (thuia smarald)	10	1.7	Viabil	Buna
8.187	Parc Cartier Lacu Dulce	422028.6	730647.0	Platan (platanus sp)	17	4	Viabil	Buna
8.188	Parc Cartier Lacu Dulce	422022.3	730635.6	Platan (platanus sp)	18	4	Viabil	Buna
8.189	Parc Cartier Lacu Dulce	422063.0	730638.2	Tuia (thuia smarald)	6	2	Viabil	Buna
8.190	Parc Cartier Lacu Dulce	422053.3	730648.1	Tuia (thuia smarald)	15	2	Viabil	Buna
8.191	Parc Cartier Lacu Dulce	422062.8	730641.5	Tuia (thuia smarald)	4	1.5	Viabil	Buna
8.192	Parc Cartier Lacu Dulce	422014.3	730640.8	Platan (platanus sp)	17	4	Viabil	Buna
8.193	Parc Cartier Lacu Dulce	422052.8	730650.4	Tuia (thuia smarald)	12	1.8	Viabil	Buna
8.194	Parc Cartier Lacu Dulce	422062.5	730645.0	Tei (tillia sp)	3	3	Viabil	Buna
8.195	Parc Cartier Lacu Dulce	422062.0	730648.5	Tuia (thuia smarald)	3	1.5	Viabil	Buna
8.196	Parc Cartier Lacu Dulce	422062.1	730651.8	Tuia (thuia smarald)	3	1.5	Viabil	Buna

ID unic	Locatie	Pozitie X (m)	Pozitie Y (m)	Specie	Diametru (cm)	Inaltime (m)	Evaluarea starii de viabilitate	Evaluarea gradului de intretinere
8.197	Parc Cartier Lacu Dulce	422062.0	730655.0	Tei (tillia sp)	10	4	Viabil	Buna
8.198	Parc Cartier Lacu Dulce	422046.2	730640.1	Molid (picea pungens)	10	1	Viabil	Buna
8.199	Parc Cartier Lacu Dulce	422075.7	730647.9	Prun decorativ (prunus pisardi)	5	2	Viabil	Buna
8.200	Parc Cartier Lacu Dulce	422079.3	730645.0	Prun decorativ (prunus laurocerasus)	5	2	Viabil	Buna
8.201	Parc Cartier Lacu Dulce	422081.7	730649.4	Prun decorativ (prunus laurocerasus)	5	2	Viabil	Buna
8.202	Parc Cartier Lacu Dulce	422068.1	730638.7	Catalpa	7	2	Viabil	Buna
8.203	Parc Cartier Lacu Dulce	422048.7	730668.1	Paltin (acer pseudoplatanus)	5	3	Viabil	Buna
8.204	Parc Cartier Lacu Dulce	422019.9	730645.3	Paltin (acer pseudoplatanus)	7	3	Viabil	Buna
8.205	Parc Cartier Lacu Dulce	422044.6	730665.6	Paltin (acer pseudoplatanus)	3	3	Viabil	Buna
8.206	Parc Cartier Lacu Dulce	422007.1	730641.8	Paltin (acer pseudoplatanus)	8	3	Viabil	Buna
8.207	Parc Cartier Lacu Dulce	422035.7	730663.5	Paltin (acer pseudoplatanus)	5	4	Viabil	Buna
8.208	Parc Cartier Lacu Dulce	422030.5	730661.7	Paltin (acer pseudoplatanus)	4	3	Viabil	Buna
209	Parc Cartier Lacu Dulce	422029.3	730637.2	Tuia (thuia smarald)	9	2	Viabil	Buna
8.210	Parc Cartier Lacu Dulce	422024.8	730660.0	Paltin (acer pseudoplatanus)	3	3	Viabil	Buna
8.211	Parc Cartier Lacu Dulce	422019.4	730658.6	Paltin (acer pseudoplatanus)	3	3	Viabil	Buna
8.212	Parc Cartier Lacu Dulce	421999.1	730639.9	Tei (tillia sp)	10	4	Viabil	Buna
8.213	Parc Cartier Lacu Dulce	422002.9	730653.8	Paltin (acer pseudoplatanus)	5	4	Viabil	Buna
8.214	Parc Cartier Lacu Dulce	421998.5	730652.2	Paltin (acer pseudoplatanus)	3	3	Viabil	Buna
8.215	Parc Cartier Lacu Dulce	421979.2	730635.3	Tei (tillia sp)	12	4	Viabil	Buna
8.216	Parc Cartier Lacu Dulce	421971.6	730632.9	Tei (tillia sp)	14	4	Viabil	Buna
8.217	Parc Cartier Lacu Dulce	421984.8	730649.3	Paltin (acer pseudoplatanus)	7	4	Viabil	Buna

ID unic	Locatie	Pozitie X (m)	Pozitie Y (m)	Specie	Diametru (cm)	Inaltime (m)	Evaluarea starii de viabilitate	Evaluarea gradului de intretinere
8.218	Parc Cartier Lacu Dulce	421978.0	730648.1	Paltin (acer pseudoplatanus)	5	4	Viabil	Buna
8.219	Parc Cartier Lacu Dulce	421960.8	730631.6	Tei	7	3	Viabil	Buna
8.220	Parc Cartier Lacu Dulce	421954.3	730629.1	Tei (tillia sp)	7	3	Viabil	Buna
8.221	Parc Cartier Lacu Dulce	421945.7	730627.6	Tei (tillia sp)	15	3	Viabil	Buna
8.222	Parc Cartier Lacu Dulce	421966.6	730646.2	Paltin (acer pseudoplatanus)	5	4	Viabil	Buna
8.223	Parc Cartier Lacu Dulce	421936.5	730625.2	Tei (tillia sp)	12	3	Viabil	Buna
8.224	Parc Cartier Lacu Dulce	421988.0	730650.9	Paltin (acer pseudoplatanus)	5	4	Viabil	Buna
8.225	Parc Cartier Lacu Dulce	421923.3	730622.3	Tei (tillia sp)	10	3	Viabil	Buna
8.226	Parc Cartier Lacu Dulce	421957.1	730643.6	Paltin (acer pseudoplatanus)	5	4	Viabil	Buna
8.227	Parc Cartier Lacu Dulce	421910.4	730618.3	Tei (tillia sp)	12	3	Viabil	Buna
8.228	Parc Cartier Lacu Dulce	421901.0	730615.9	Tei (tillia sp)	12	4	Viabil	Buna
8.229	Parc Cartier Lacu Dulce	421950.2	730643.0	Paltin (acer pseudoplatanus)	6	5	Viabil	Buna
8.230	Parc Cartier Lacu Dulce	421947.1	730641.0	Paltin (acer pseudoplatanus)	6	5	Viabil	Buna
231	Parc Cartier Lacu Dulce	421941.4	730640.1	Paltin (acer pseudoplatanus)	4	4	Viabil	Buna
8.232	Parc Cartier Lacu Dulce	421873.6	730609.6	Tei (tillia sp)	14	4	Viabil	Buna
8.233	Parc Cartier Lacu Dulce	421934.9	730637.9	Paltin (acer pseudoplatanus)	4	3	Viabil	Buna
8.234	Parc Cartier Lacu Dulce	421847.6	730603.3	Tei (tillia sp)	14	4	Viabil	Buna
8.235	Parc Cartier Lacu Dulce	421929.6	730637.6	Paltin (acer pseudoplatanus)	3	4	Viabil	Buna
8.236	Parc Cartier Lacu Dulce	421837.5	730600.5	Tei (tillia sp)	10	4	Viabil	Buna
8.237	Parc Cartier Lacu Dulce	421926.0	730635.7	Paltin (acer pseudoplatanus)	3	3	Viabil	Buna
8.238	Parc Cartier Lacu Dulce	421834.4	730599.8	Tei (tillia sp)	12	4	Viabil	Buna
8.239	Parc Cartier Lacu Dulce	421920.3	730634.6	Paltin (acer pseudoplatanus)	3	2	Viabil	Buna

ID unic	Locatie	Pozitie X (m)	Pozitie Y (m)	Specie	Diametru (cm)	Inaltime (m)	Evaluarea starii de viabilitate	Evaluarea gradului de intretinere
8.240	Parc Cartier Lacu Dulce	421873.9	730622.9	Paltin (acer pseudoplatanus)	10	4	Viabil	Buna
8.241	Parc Cartier Lacu Dulce	421831.8	730612.6	Paltin (acer pseudoplatanus)	12	4	Viabil	Buna
8.242	Parc Cartier Lacu Dulce	421837.2	730614.0	Paltin (acer pseudoplatanus)	12	4	Viabil	Buna
8.243	Parc Cartier Lacu Dulce	421844.2	730615.9	Paltin (acer pseudoplatanus)	12	4	Viabil	Buna
8.244	Parc Cartier Lacu Dulce	421904.3	730630.1	Paltin (acer pseudoplatanus)	4	3	Viabil	Buna
8.245	Parc Cartier Lacu Dulce	421848.8	730617.3	Paltin (acer pseudoplatanus)	12	4	Viabil	Buna
8.246	Parc Cartier Lacu Dulce	421899.3	730629.8	Paltin (acer pseudoplatanus)	5	4	Viabil	Buna
8.247	Parc Cartier Lacu Dulce	421856.5	730618.8	Paltin (acer pseudoplatanus)	12	4	Viabil	Buna
8.248	Parc Cartier Lacu Dulce	421893.4	730628.1	Paltin (acer pseudoplatanus)	5	4	Viabil	Buna
8.249	Parc Cartier Lacu Dulce	421862.2	730619.9	Paltin (acer pseudoplatanus)	12	4	Viabil	Buna
8.250	Parc Cartier Lacu Dulce	421868.7	730621.3	Paltin (acer pseudoplatanus)	12	4	Viabil	Buna
8.251	Parc Cartier Lacu Dulce	421888.1	730627.1	Paltin (acer pseudoplatanus)	4	4	Viabil	Buna
8.252	Parc Cartier Lacu Dulce	421884.3	730626.1	Paltin (acer pseudoplatanus)	5	4	Viabil	Buna
8.253	Parc Cartier Lacu Dulce	421880.4	730624.4	Paltin (acer pseudoplatanus)	5	3	Viabil	Buna
8.254	Parc Cartier Lacu Dulce	421876.6	730623.5	Paltin (acer pseudoplatanus)	5	4	Viabil	Buna
8.255	Parc Cartier Lacu Dulce	421972.3	730647.4	Paltin (acer pseudoplatanus)	5	4	Viabil	Buna
8.256	Parc Cartier Lacu Dulce	421909.2	730630.8	Paltin (acer pseudoplatanus)	5	4	Viabil	Buna

7. DOCUMENTE EMISE CU PRIVIRE LA TERENUL SPATIU VERDE SI CONSTRUCTIILE EXISTENTE

Inventarul bunurilor apartinand domeniului public al Municipiului Braila

Intocmit

SC INFOTOP SRL

Jianu Veronica

PREŞEDINTE DE ŞEDINŢĂ

ANEXA NR. 1.9
LA HCLM NR. 729 / 20.12.2018

Judetul BRAILA	Sectiune plan	Cod zona valorica
Municipiul BRAILA	Nr. cadastral imobil: 77432	Cod zona protejata
Cod SIRUTA 42753	Nr. Carte funciara: 77432	Cod postal

FISA SPATIULUI DEGRADAT

Zona degradata Calea Galati nr. 2

1. SCHITA AMPLASAMENTULUI TERENULUI DEGRADAT

2. ADRESA: Zona degradata Calea Galati nr. 2

3. DATE DESPRE TERENUL DEGRADAT

Proprietar/ Detinator teren	Tip proprietate	Mod administrare	Categorie de folosinta	Reglementare urbanistica	Suprafata teren exclusiv (mp)	Suprafata teren indiviza (mp)	Total teren (mp)	Observatii
1	2	3	4	5	6	7	8	9
Municipiul Braila	Domeniu public	Primaria Municipiului Braila HCLM 517/2018	CC	U.T.R. nr. 21, conform P.U.G. aprobat prin H.C.L.M. nr. 2/31.01.2001 si prelungit prin H.C.L.M. nr. 607/31.10.2018	1326.00	-	1326.00	Teren degradat ce poate fi reabilitat ca spatiu verde
Total teren (mp)	1326.00							

4. DATE PRIVIND CONSTRUCTIILE EXISTENTE PE TERENUL DEGRADAT

Proprietar/ Detinator constructii	Tip proprietate	Mod administrare	Nr. corp cnstructie	Cod grupa destinatie	Suprafata construita la sol mp	Observatii
-	-	-	-	-	-	-

5. ECHIPAREA EDILITARA A TERENULUI

A		C		T		E		G		T	

6. DATE PRIVIND VEGETATIA

ID unic	Locatie	Pozitie X (m)	Pozitie Y (m)	Specie	Diametru (cm)	Inaltime (m)	Evaluarea starii de viabilitate	Evaluarea gradului de intretinere
9.1	Calea Galati nr. 2	423553.6	733420.2	Tuia	20	7	Viabil	Vegetatia crecuta spontan, zona intretinuta
9.2	Calea Galati nr. 2	423552.0	733421.9	Ttuia	20	7	Viabil	Vegetatia crecuta spontan, zona intretinuta

ID unic	Locatie	Pozitie X (m)	Pozitie Y (m)	Specie	Diametru (cm)	Inaltime (m)	Evaluarea starii de viabilitate	Evaluarea gradului de intretinere
9.3	Calea Galati nr. 2	423552.3	733420.6	Tuia	20	7	Viabil	Vegetatia crecuta spontan, zona intretinuta
9.4	Calea Galati nr. 2	423546.2	733441.0	Tuia	14	4	Viabil	Vegetatia crecuta spontan, zona intretinuta
9.5	Calea Galati nr. 2	423547.9	733445.7	Otetar (aillanthus sp)	17	8	Viabil	Vegetatia crecuta spontan, zona intretinuta
9.6	Calea Galati nr. 2	423547.1	733440.6	Plop (populus sp)	5	3	Viabil	Vegetatia crecuta spontan, zona intretinuta
9.7	Calea Galati nr. 2	423550.2	733424.5	Tuia (thuia smarald)	12	8	Viabil	Vegetatia crecuta spontan, zona intretinuta
9.8	Calea Galati nr. 2	423552.1	733422.3	Tuia (thuia smarald)	10	7	Viabil	Vegetatia crecuta spontan, zona intretinuta
9.9	Calea Galati nr. 2	423553.5	733421.1	Tuia (thuia smarald)	8	6	Viabil	Vegetatia crecuta spontan, zona intretinuta
9.10	Calea Galati nr. 2	423529.7	733459.0	Nuc	70	14	Viabil	Vegetatia crecuta spontan, zona intretinuta
9.11	Calea Galati nr. 2	423529.1	733463.1	Otetar (aillanthus sp)	30	12	Viabil	Vegetatia crecuta spontan, zona intretinuta
9.12	Calea Galati nr. 2	423519.1	733440.6	Salcie (salix sp)	10	5	Viabil	Vegetatia crecuta spontan, zona intretinuta

7. DOCUMENTE EMISE CU PRIVIRE LA TERENUL SPATIU VERDE SI CONSTRUCTIILE EXISTENTE

Inventarul bunurilor apartinand domeniului public al Municipiului Braila

Intocmit,
SC INFOTOP SRL
Jianu Veronica

PREŞEDINTE DE ŞEDINŢĂ

ANEXA NR. 1.10
LA HCLM NR. 729 / 20.12. 2018

Judetul BRAILA	Sectiune plan	Cod zona valorica
Municipiul BRAILA	Nr. cadastral imobil: 92609, 90711, 91514	Cod zona protejata
Cod SIRUTA 42753	Nr. Carte funciara: 92609, 90711, 91514	Cod postal

FISA SPATIULUI DEGRADAT

Zona degradata strada Anghel Saligny, strada Mare nr. 38A, strada Mare nr. 38B, strada Mercur 28A

1. SCHITA AMPLASAMENTULUI TERENULUI DEGRADAT

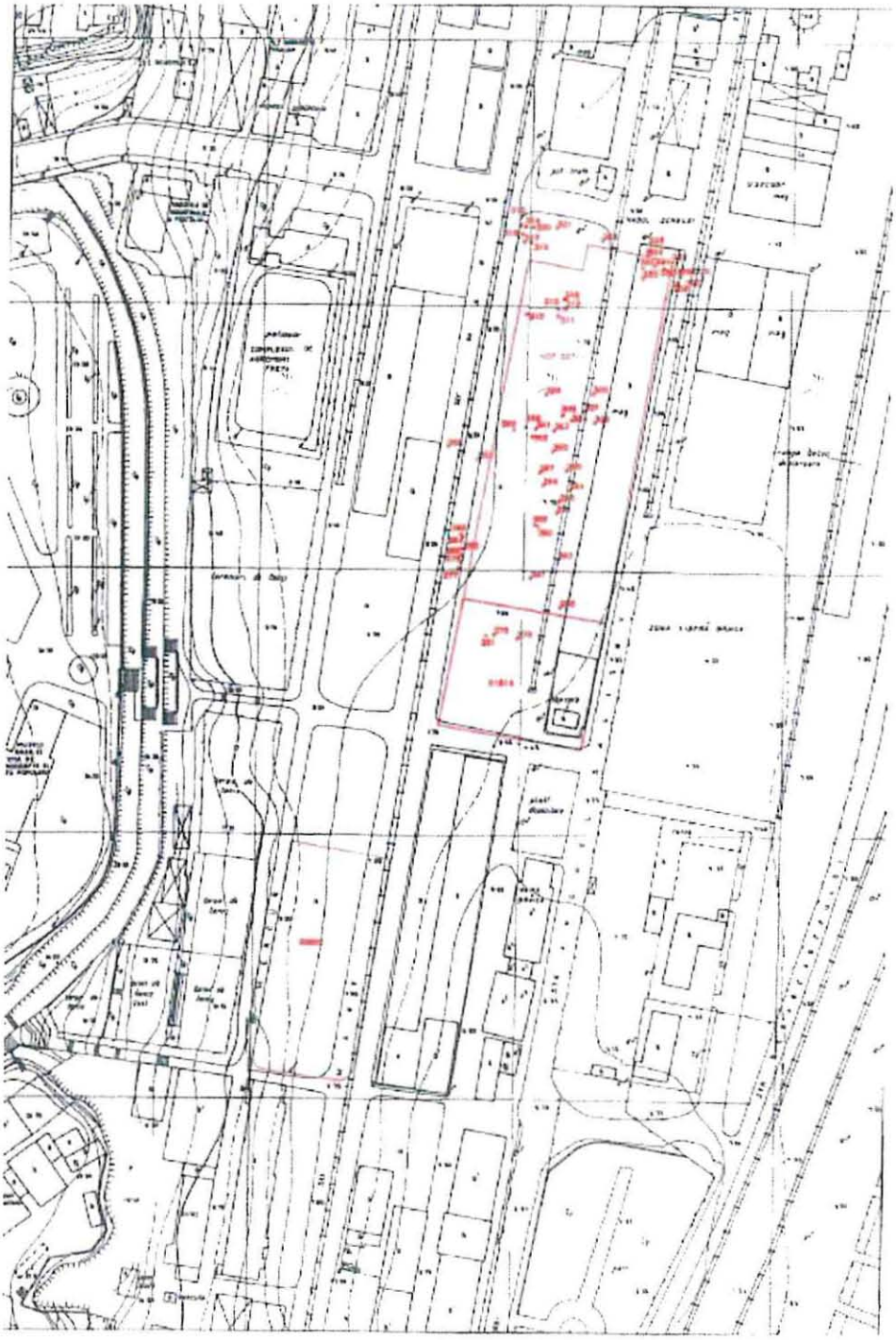

2. ADRESA: Zona degradata strada Anghel Saligny, strada Mare nr. 38A, strada Mare nr. 38B, strada Mercur 28A

3. DATE DESPRE TERENUL DEGRADAT

Proprietar/ Detinator teren	Tip proprietate	Mod administrare	Categorie de folosinta	Reglementare urbanistica	Suprafata teren exclusiv (mp)	Suprafata teren indiviza (mp)	Total teren (mp)	Observatii
1	2	3	4	5	6	7	8	9
Municipiul Braila	Domeniu public	Primaria Municipiului Braila, numar cadastral nr. carte funciara 92609	CC	U.T.R. nr. 33, conform P.U.G. aprobat prin H.C.L.M. nr. 2/31.01.2001 si prelungit prin H.C.L.M. nr. 607/31.10.2018	3276.00	-	3276.00	Teren degradat ce poate fi reabilitat ca spatiu verde
Municipiul Braila	Domeniu public	Primaria Municipiului Braila, numar cadastral nr. carte funciara 90711	CC	U.T.R. nr. 33, conform P.U.G. aprobat prin H.C.L.M. nr. 2/31.01.2001 si prelungit prin H.C.L.M. nr. 607/31.10.2018	7397.00	-	7397.00	Teren degradat ce poate fi reabilitat ca spatiu verde
Municipiul Braila	Domeniu public	Primaria Municipiului Braila, numar cadastral nr. carte funciara 91514	CC	U.T.R. nr. 33, conform P.U.G. aprobat prin H.C.L.M. nr. 2/31.01.2001 si prelungit prin H.C.L.M. nr. 607/31.10.2018	2686.00	-	2686.00	Teren degradat ce poate fi reabilitat ca spatiu verde
Total teren (mp)	13359.00							

4. DATE PRIVIND CONSTRUCTIILE EXISTENTE PE TERENUL DEGRADAT

Proprietar/ Detinator constructii	Tip proprietate	Mod administrare	Nr. corp cnstructie	Cod grupa destinatie	Suprafata construita la sol mp	Observatii
-	-	-	-	-	-	-

5. ECHIPAREA EDILITARA A TERENULUI

A		C		T		E		G		T	

6. DATE PRIVIND VEGETATIA

ID unic	Locatie	Pozitie X (m)	Pozitie Y (m)	Specie	Diametru (cm)	Inaltime (m)	Evaluarea starii de viabilitate	Evaluarea gradului de intretinere
10.1	Zona degradata Anghel Saligny	423774.5	733998.2	Plop (populus sp)	40	8	Viabil	Vegetatia crecuta spontan, neintretinuta
10.2	Zona degradata Anghel Saligny	423801.1	733975.6	Salcie (salix sp)	30	5	Viabil	Vegetatia crecuta spontan, neintretinuta
10.3	Zona degradata Anghel Saligny	423775.9	733989.3	Corcodus	10	3	Viabil	Vegetatia crecuta spontan, neintretinuta
10.4	Zona degradata Anghel Saligny	423803.6	733976.3	Salcie (salix sp)	30	5	Viabil	Vegetatia crecuta spontan, neintretinuta
10.5	Zona degradata Anghel Saligny	423806.0	733976.6	Salcie (salix sp)	25	4	Viabil	Vegetatia crecuta spontan, neintretinuta
10.6	Zona degradata Anghel Saligny	423775.5	733986.4	Corcodus	7	2	Viabil	Vegetatia crecuta spontan, neintretinuta
10.7	Zona degradata Anghel Saligny	423808.7	733977.0	Salcie (salix sp)	15	4	Viabil	Vegetatia crecuta spontan, neintretinuta
10.8	Zona degradata Anghel Saligny	423842.4	733981.9	Frasin (fraxinus sp)	17	5	Viabil	Vegetatia crecuta spontan, neintretinuta
10.9	Zona degradata Anghel Saligny	423813.0	733977.1	Salcie (salix sp)	25	35	Viabil	Vegetatia crecuta spontan, neintretinuta
10.10	Zona degradata Anghel Saligny	423813.9	733976.2	Salcie (salix sp)	25	4	Viabil	Vegetatia crecuta spontan, neintretinuta
10.11	Zona degradata Anghel Saligny	423786.3	734014.6	Corcodus	23	6	Viabil	Vegetatia crecuta spontan, neintretinuta
10.12	Zona degradata Anghel Saligny	423797.4	734002.9	Salcam (robinia sp)	8	3	Viabil	Vegetatia crecuta spontan, neintretinuta

ID unic	Locatie	Pozitie X (m)	Pozitie Y (m)	Specie	Diametru (cm)	Inaltime (m)	Evaluarea starii de viabilitate	Evaluarea gradului de intretinere
10.13	Zona degradata Anghel Saligny	423847.1	733970.5	Salcie (salix sp)	25	5	Viabil	Vegetatia crecuta spontan, neintretinuta
10.14	Zona degradata Anghel Saligny	423817.7	734004.0	Frasin (fraxinus sp)	15	5	Viabil	Vegetatia crecuta spontan, neintretinuta
10.15	Zona degradata Anghel Saligny	423817.0	734005.3	Catalpa	8	4	Viabil	Vegetatia crecuta spontan, neintretinuta
10.16	Zona degradata Anghel Saligny	423822.1	734012.3	Prun decorativ (prunus pisardi)	20	5	Viabil	Vegetatia crecuta spontan, neintretinuta
10.17	Zona degradata Anghel Saligny	423826.5	734013.4	Prun decorativ (prunus pisardi)	10	3	Viabil	Vegetatia crecuta spontan, neintretinuta
10.18	Zona degradata Anghel Saligny	423804.5	734013.2	Prun decorativ (prunus pisardi)	15	6	Viabil	Vegetatia crecuta spontan, neintretinuta
10.19	Zona degradata Anghel Saligny	423830.9	734017.0	Prun decorativ (prunus pisardi)	10	4	Viabil	Vegetatia crecuta spontan, neintretinuta
10.20	Zona degradata Anghel Saligny	423838.2	734015.9	Salcie (salix sp)	18	7	Viabil	Vegetatia crecuta spontan, neintretinuta
10.21	Zona degradata Anghel Saligny	423832.6	734006.9	Otetar (aillanthus sp)	15	3	Viabil	Vegetatia crecuta spontan, neintretinuta
10.22	Zona degradata Anghel Saligny	423837.5	734005.6	Otetar (aillanthus sp)	13	3	Viabil	Vegetatia crecuta spontan, neintretinuta
10.23	Zona degradata Anghel Saligny	423845.4	734010.6	Nuc	14	4	Viabil	Vegetatia crecuta spontan, neintretinuta
10.24	Zona degradata Anghel Saligny	423853.6	733995.5	Frasin (fraxinus sp)	17	4	Viabil	Vegetatia crecuta spontan, neintretinuta
10.25	Zona degradata Anghel Saligny	423854.7	733999.9	Frasin (fraxinus sp)	15	5	Viabil	Vegetatia crecuta spontan, neintretinuta

ID unic	Locatie	Pozitie X (m)	Pozitie Y (m)	Specie	Diametru (cm)	Inaltime (m)	Evaluarea starii de viabilitate	Evaluarea gradului de intretinere
10.26	Zona degradata Anghel Saligny	423854.1	734003.7	Frasin (fraxinus sp)	10	4	Viabil	Vegetatia crecuta spontan, neintretinuta
10.27	Zona degradata Anghel Saligny	423851.2	734002.4	Frasin (fraxinus sp)	10	5	Viabil	Vegetatia crecuta spontan, neintretinuta
10.28	Zona degradata Anghel Saligny	423853.4	734010.7	Salcie (salix sp)	20	7	Viabil	Vegetatia crecuta spontan, neintretinuta
10.29	Zona degradata Anghel Saligny	423857.4	734017.3	Plop (populus sp)	17	5	Viabil	Vegetatia crecuta spontan, neintretinuta
10.30	Zona degradata Anghel Saligny	423859.2	734014.0	Corcodus	12	4	Viabil	Vegetatia crecuta spontan, neintretinuta
10.31	Zona degradata Anghel Saligny	423867.3	734025.4	Plop (populus sp)	17	6	Viabil	Vegetatia crecuta spontan, neintretinuta
10.32	Zona degradata Anghel Saligny	423860.6	734021.9	Plop (populus sp)	12	4	Viabil	Vegetatia crecuta spontan, neintretinuta
10.33	Zona degradata Anghel Saligny	423856.3	734026.2	Plop (populus sp)	14	6	Viabil	Vegetatia crecuta spontan, neintretinuta
10.34	Zona degradata Anghel Saligny	423866.9	734007.3	Frasin (fraxinus sp)	12	4	Viabil	Vegetatia crecuta spontan, neintretinuta
10.35	Zona degradata Anghel Saligny	423897.4	733999.2	Corcodus	10	3	Viabil	Vegetatia crecuta spontan, neintretinuta
10.36	Zona degradata Anghel Saligny	423896.6	734011.4	Corcodus	17	7	Viabil	Vegetatia crecuta spontan, neintretinuta
10.37	Zona degradata Anghel Saligny	423931.1	733996.5	Corcodus	8	3	Viabil	Vegetatia crecuta spontan, neintretinuta
10.38	Zona degradata Anghel Saligny	423899.3	734014.1	Frasin (fraxinus sp)	14	5	Viabil	Vegetatia crecuta spontan, neintretinuta

ID unic	Locatie	Pozitie X (m)	Pozitie Y (m)	Specie	Diametru (cm)	Inaltime (m)	Evaluarea starii de viabilitate	Evaluarea gradului de intretinere
10.39	Zona degradata Anghel Saligny	423930.2	733998.3	Corcodus	10	4	Viabil	Vegetatia crecuta spontan, neintretinuta
10.40	Zona degradata Anghel Saligny	423899.4	734011.3	Corcodus	12	4	Viabil	Vegetatia crecuta spontan, neintretinuta
10.41	Zona degradata Anghel Saligny	423927.4	733996.9	Otetar (aillanthus sp)	10	5	Viabil	Vegetatia crecuta spontan, neintretinuta
10.42	Zona degradata Anghel Saligny	423924.4	733997.7	Artar	10	4	Viabil	Vegetatia crecuta spontan, neintretinuta
10.43	Zona degradata Anghel Saligny	423903.0	734013.6	Otetar (aillanthus sp)	14	6	Viabil	Vegetatia crecuta spontan, neintretinuta
10.44	Zona degradata Anghel Saligny	423924.4	734000.2	Artar	6	4	Viabil	Vegetatia crecuta spontan, neintretinuta
10.45	Zona degradata Anghel Saligny	423930.0	734001.1	Corcodus	8	4	Viabil	Vegetatia crecuta spontan, neintretinuta
10.46	Zona degradata Anghel Saligny	423929.7	734010.1	Cais	18	4	Viabil	Vegetatia crecuta spontan, neintretinuta
10.47	Zona degradata Anghel Saligny	423925.2	734027.8	Paltin (acer pseudoplatanus)	20	7	Viabil	Vegetatia crecuta spontan, neintretinuta
10.48	Zona degradata Anghel Saligny	423921.7	734045.1	Corcodus	10	4	Viabil	Vegetatia crecuta spontan, neintretinuta
10.49	Zona degradata Anghel Saligny	423919.7	734045.1	Corcodus	10	4	Viabil	Vegetatia crecuta spontan, neintretinuta
10.50	Zona degradata Anghel Saligny	423913.6	734062.2	Plop (populus sp)	20	6	Viabil	Vegetatia crecuta spontan, neintretinuta
10.51	Zona degradata Anghel Saligny	423911.8	734057.4	Corcodus	12	4	Viabil	Vegetatia crecuta spontan, neintretinuta

ID unic	Locatie	Pozitie X (m)	Pozitie Y (m)	Specie	Diametru (cm)	Inaltime (m)	Evaluarea starii de viabilitate	Evaluarea gradului de intretinere
10.52	Zona degradata Anghel Saligny	423910.0	734060.8	Corcodus	12	5	Viabil	Vegetatia crecuta spontan, neintretinuta
10.53	Zona degradata Anghel Saligny	423909.3	734056.3	Corcodus	14	4	Viabil	Vegetatia crecuta spontan, neintretinuta
10.54	Zona degradata Anghel Saligny	423917.3	734054.2	Visin	14	4	Viabil	Vegetatia crecuta spontan, neintretinuta
10.55	Zona degradata Anghel Saligny	423915.0	734051.4	Corcodus	14	4	Viabil	Vegetatia crecuta spontan, neintretinuta
10.56	Zona degradata Anghel Saligny	423915.8	734048.0	Corcodus	12	4	Viabil	Vegetatia crecuta spontan, neintretinuta
10.57	Zona degradata Anghel Saligny	423915.0	734043.2	Corcodus	15	5	Viabil	Vegetatia crecuta spontan, neintretinuta
10.58	Zona degradata Anghel Saligny	423911.0	734043.3	Mar	16	5	Viabil	Vegetatia crecuta spontan, neintretinuta

7. DOCUMENTE EMISE CU PRIVIRE LA TERENUL SPATIU VERDE SI CONSTRUCTIILE EXISTENTE

Inventarul bunurilor apartinand domeniului privat al Municipiului Braila

Intocmit

SC INFOTOP SRL

Jianu Veronica

PREŞEDINTE DE ŞEDINŢĂ

ANEXA NR. 1.11
LA HCLM NR. 729 / 20.12. 2018

Judetul BRAILA	Sectiune plan	Cod zona valorica
Municipiul BRAILA	Nr. cadastral imobil: 92889, 92872	Cod zona protejata
Cod SIRUTA 42753	Nr. Carte funciara: 92889, 92872	Cod postal

FISA SPATIULUI DEGRADAT

Zona degradata strada Comisar Erou Popovici nr. 1

1. SCHITA AMPLASAMENTULUI TERENULUI DEGRADAT

2. ADRESA: Zona degradata strada Comisar Erou Popovici nr. 1

3. DATE DESPRE TERENUL DEGRADAT

Proprietar/ Detinator teren	Tip proprietate	Mod administrare	Categorie de folosinta	Reglementare urbanistica	Suprafata teren exclusiv (mp)	Suprafata teren indiviza (mp)	Total teren (mp)	Observatii
1	2	3	4	5	6	7	8	9
Municipiul Braila	Domeniu public	Primaria Municipiului Braila	CC	U.T.R. nr. 16, conform P.U.G. aprobat prin H.C.L.M. nr. 2/31.01.2001 si prelungit prin H.C.L.M. nr. 607/31.10.2018	1113.00	-	1113.00	Teren degradat ce poate fi reabilitat ca spatiu verde
Municipiul Braila	Domeniu public	Primaria Municipiului Braila	CC	U.T.R. nr. 16, conform P.U.G. aprobat prin H.C.L.M. nr. 2/31.01.2001 si prelungit prin H.C.L.M. nr. 607/31.10.2018	1078.00	-	1078.00	Teren degradat ce poate fi reabilitat ca spatiu verde
Total teren (mp)	2191.00							

4. DATE PRIVIND CONSTRUCTIILE EXISTENTE PE TERENUL DEGRADAT

Proprietar/ Detinator constructii	Tip proprietate	Mod administrare	Nr. corp cnstructie	Cod grupa destinatie	Suprafata construita la sol mp	Observatii
-	-	-	-	-	-	-

5. ECHIPAREA EDILITARA A TERENULUI

A		C		T		E		G		T	

6. DATE PRIVIND VEGETATIA

ID unic	Locatie	Pozitie X (m)	Pozitie Y (m)	Specie	Diametru (cm)	Inaltime (m)	Evaluarea starii de viabilitate	Evaluarea gradului de intretinere
11.1	Erou Comisar Popovici nr. 1	422682.7	731940.1	Dud (morus sp)	45	8	Viabil	Zona degradata din punct de vedere peisagistic care poate fi reabilitata ca spatiu verde
11.2	Erou Comisar Popovici nr. 1	422692.2	731938.2	Otetar (aillanthus sp)	20	9	Viabil	Zona degradata din punct de vedere peisagistic care poate fi reabilitata ca spatiu verde
11.3	Erou Comisar Popovici nr. 1	422685.4	731939.6	Otetar (aillanthus sp)	20	8	Viabil	Zona degradata din punct de vedere peisagistic care poate fi reabilitata ca spatiu verde
11.4	Erou Comisar Popovici nr. 1	422687.7	731937.2	Prun decorativ (prunus pisardi)	3	3	Viabil	Zona degradata din punct de vedere peisagistic care poate fi reabilitata ca spatiu verde
11.5	Erou Comisar Popovici nr. 1	422697.7	731935.2	Paltin (acer pseudoplatanus)	3	2	Viabil	Zona degradata din punct de vedere peisagistic care poate fi reabilitata ca spatiu verde
11.6	Erou Comisar Popovici nr. 1	422704.9	731931.7	Prun decorativ (prunus pisardi)	3	3	Viabil	Zona degradata din punct de vedere peisagistic care poate fi reabilitata ca spatiu verde
11.7	Erou Comisar Popovici nr. 1	422711.5	731930.0	Castan (aesculus hipocastanum)	7	2	Viabil	Zona degradata din punct de vedere peisagistic care poate fi reabilitata ca spatiu verde
11.8	Erou Comisar Popovici nr. 1	422712.8	731929.9	Otetar (aillanthus sp)	10	4	Viabil	Zona degradata din punct de vedere peisagistic care poate fi reabilitata ca spatiu verde
11.9	Erou Comisar Popovici nr. 1	422716.9	731929.7	Artar american	15	6	Viabil	Zona degradata din punct de vedere peisagistic care poate fi reabilitata ca spatiu verde
11.10	Erou Comisar Popovici nr. 1	422714.7	731929.3	Prun decorativ (prunus pisardi)	3	2	Viabil	Zona degradata din punct de vedere peisagistic care poate fi reabilitata ca spatiu verde
11.11	Erou Comisar Popovici nr. 1	422724.3	731925.0	Frasin (fraxinus sp)	4	2	Viabil	Zona degradata din punct de vedere peisagistic care poate fi reabilitata ca spatiu verde

ID unic	Locatie	Pozitie X (m)	Pozitie Y (m)	Specie	Diametru (cm)	Inaltime (m)	Evaluarea starii de viabilitate	Evaluarea gradului de intretinere
11.12	Erou Comisar Popovici nr. 1	422729.2	731923.9	Otetar (aillanthus sp)	20	10	Viabil	Zona degradata din punct de vedere peisagistic care poate fi reabilitata ca spatiu verde
11.13	Erou Comisar Popovici nr. 1	422719.5	731928.9	Otetar (aillanthus sp)	25	7	Viabil	Zona degradata din punct de vedere peisagistic care poate fi reabilitata ca spatiu verde
11.14	Erou Comisar Popovici nr. 1	422734.4	731922.8	Cais	14	3	Viabil	Zona degradata din punct de vedere peisagistic care poate fi reabilitata ca spatiu verde
11.15	Erou Comisar Popovici nr. 1	422721.3	731928.2	Otetar (aillanthus sp)	10	3	Viabil	Zona degradata din punct de vedere peisagistic care poate fi reabilitata ca spatiu verde
11.16	Erou Comisar Popovici nr. 1	422737.7	731912.5	Tei (tillia sp)	6	3	Viabil	Zona degradata din punct de vedere peisagistic care poate fi reabilitata ca spatiu verde
11.17	Erou Comisar Popovici nr. 1	422737.9	731904.3	Corcodus	10	9	Viabil	Zona degradata din punct de vedere peisagistic care poate fi reabilitata ca spatiu verde
11.18	Erou Comisar Popovici nr. 1	422745.2	731918.9	Otetar (aillanthus sp)	16	8	Viabil	Zona degradata din punct de vedere peisagistic care poate fi reabilitata ca spatiu verde
11.19	Erou Comisar Popovici nr. 1	422739.2	731920.9	Otetar (aillanthus sp)	25	9	Viabil	Zona degradata din punct de vedere peisagistic care poate fi reabilitata ca spatiu verde
11.20	Erou Comisar Popovici nr. 1	422732.2	731899.9	Prun decorativ (prunus pisardi)	4	2	Viabil	Zona degradata din punct de vedere peisagistic care poate fi reabilitata ca spatiu verde
11.21	Erou Comisar Popovici nr. 1	422736.8	731900.4	Otetar (aillanthus sp)	30	15	Viabil	Zona degradata din punct de vedere peisagistic care poate fi reabilitata ca spatiu verde
11.22	Erou Comisar Popovici nr. 1	422734.5	731896.9	Paltin (acer pseudoplatanus)	3	3	Viabil	Zona degradata din punct de vedere peisagistic care poate fi reabilitata ca spatiu verde
11.23	Erou Comisar Popovici nr. 1	422730.4	731895.7	Prun decorativ (prunus pisardi)	3	2	Viabil	Zona degradata din punct de vedere peisagistic care poate fi reabilitata ca spatiu verde

ID unic	Locatie	Pozitie X (m)	Pozitie Y (m)	Specie	Diametru (cm)	Inaltime (m)	Evaluarea starii de viabilitate	Evaluarea gradului de intretinere
11.24	Erou Comisar Popovici nr. 1	422734.2	731894.4	Paltin (acer pseudoplatanus)	4	3	Viabil	Zona degradata din punct de vedere peisagistic care poate fi reabilitata ca spatiu verde
11.25	Erou Comisar Popovici nr. 1	422732.9	731892.3	Tei (tillia sp)	8	5	Viabil	Zona degradata din punct de vedere peisagistic care poate fi reabilitata ca spatiu verde
11.26	Erou Comisar Popovici nr. 1	422728.8	731890.6	Otetar (aillanthus sp)	40	12	Viabil	Zona degradata din punct de vedere peisagistic care poate fi reabilitata ca spatiu verde
11.27	Erou Comisar Popovici nr. 1	422729.2	731890.5	Otetar (aillanthus sp)	23	11	Viabil	Zona degradata din punct de vedere peisagistic care poate fi reabilitata ca spatiu verde
11.28	Erou Comisar Popovici nr. 1	422723.7	731891.3	Salcie (salix sp)	60	11	Viabil	Zona degradata din punct de vedere peisagistic care poate fi reabilitata ca spatiu verde
11.29	Erou Comisar Popovici nr. 1	422720.7	731893.1	Paltin (acer pseudoplatanus)	3	2	Viabil	Zona degradata din punct de vedere peisagistic care poate fi reabilitata ca spatiu verde
11.30	Erou Comisar Popovici nr. 1	422717.8	731893.2	Otetar (aillanthus sp)	35	12	Viabil	Zona degradata din punct de vedere peisagistic care poate fi reabilitata ca spatiu verde
11.31	Erou Comisar Popovici nr. 1	422743.3	731914.1	Otetar (aillanthus sp)	23	10	Viabil	Zona degradata din punct de vedere peisagistic care poate fi reabilitata ca spatiu verde
11.32	Erou Comisar Popovici nr. 1	422709.3	731904.0	Salcam (robinia sp)	25	8	Viabil	Zona degradata din punct de vedere peisagistic care poate fi reabilitata ca spatiu verde
11.33	Erou Comisar Popovici nr. 1	422715.5	731895.8	Ulm (ulmus sp)	17	5	Viabil	Zona degradata din punct de vedere peisagistic care poate fi reabilitata ca spatiu verde
11.34	Erou Comisar Popovici nr. 1	422668.4	731914.5	Corcodus	30	6	Viabil	Zona degradata din punct de vedere peisagistic care poate fi reabilitata ca spatiu verde
11.35	Erou Comisar Popovici nr. 1	422712.4	731896.3	Otetar (aillanthus sp)	14	6	Viabil	Zona degradata din punct de vedere peisagistic care poate fi reabilitata ca spatiu verde

ID unic	Locatie	Pozitie X (m)	Pozitie Y (m)	Specie	Diametru (cm)	Inaltime (m)	Evaluarea starii de viabilitate	Evaluarea gradului de intretinere
11.36	Erou Comisar Popovici nr. 1	422666.4	731911.1	Ulm (ulmus sp)	30	7	Viabil	Zona degradata din punct de vedere peisagistic care poate fi reabilitata ca spatiu verde
11.37	Erou Comisar Popovici nr. 1	422704.6	731900.8	Ulm (ulmus sp)	13	3	Viabil	Zona degradata din punct de vedere peisagistic care poate fi reabilitata ca spatiu verde
11.38	Erou Comisar Popovici nr. 1	422700.1	731901.6	Nuc	7	3	Viabil	Zona degradata din punct de vedere peisagistic care poate fi reabilitata ca spatiu verde
11.39	Erou Comisar Popovici nr. 1	422675.0	731910.3	Artar	45	10	Viabil	Zona degradata din punct de vedere peisagistic care poate fi reabilitata ca spatiu verde
11.40	Erou Comisar Popovici nr. 1	422673.1	731912.8	Paltin (acer pseudoplatanus)	4	3	Viabil	Zona degradata din punct de vedere peisagistic care poate fi reabilitata ca spatiu verde
11.41	Erou Comisar Popovici nr. 1	422696.5	731905.4	Paltin (acer pseudoplatanus)	3	2	Viabil	Zona degradata din punct de vedere peisagistic care poate fi reabilitata ca spatiu verde
11.42	Erou Comisar Popovici nr. 1	422690.8	731906.7	Paltin (acer pseudoplatanus)	3	1,5	Viabil	Zona degradata din punct de vedere peisagistic care poate fi reabilitata ca spatiu verde
11.43	Erou Comisar Popovici nr. 1	422678.1	731912.3	Salcâm japonez (sophora japonica)	12	6	Viabil	Zona degradata din punct de vedere peisagistic care poate fi reabilitata ca spatiu verde
11.44	Erou Comisar Popovici nr. 1	422672.0	731920.6	Paltin (acer pseudoplatanus)	4	3	Viabil	Zona degradata din punct de vedere peisagistic care poate fi reabilitata ca spatiu verde
11.45	Erou Comisar Popovici nr. 1	422670.9	731915.0	Frasin (fraxinus sp)	8	4	Viabil	Zona degradata din punct de vedere peisagistic care poate fi reabilitata ca spatiu verde
11.46	Erou Comisar Popovici nr. 1	422672.7	731924.7	Paltin (acer pseudoplatanus)	4	2	Viabil	Zona degradata din punct de vedere peisagistic care poate fi reabilitata ca spatiu verde
11.47	Erou Comisar Popovici nr. 1	422673.8	731928.6	Ulm (ulmus sp)	6	2,5	Viabil	Zona degradata din punct de vedere peisagistic care poate fi reabilitata ca spatiu verde

7. DOCUMENTE EMISE CU PRIVIRE LA TERENUL SPATIU VERDE SI CONSTRUCTIILE EXISTENTE

Inventarul bunurilor apartinand domeniului public al Municipiului Braila

Intocmit

SC INFOTOP SRL

Jianu Veronica

PREŞEDINTE DE ŞEDINŢĂ

ROMÂNIA CONSILIUL LOCAL 1 BRAILA

ANEXA NR. 1.12
LA HCLM NR. 729 / 20.12. 2018

Judetul BRAILA	Sectiune plan	Cod zona valorica
Municipiul BRAILA	Nr. cadastral imobil: 93019	Cod zona protejata
Cod SIRUTA 42753	Nr. Carte funciara: 93019	Cod postal

FISA SPATIULUI DEGRADAT

Zona degradata strada Pietetii aferent blocurilor A7-A9

1. SCHITA AMPLASAMENTULUI TERENULUI DEGRADAT

2. ADRESA: Zona degradata strada Pietetii aferent blocurilor A7-A9

3. DATE DESPRE TERENUL DEGRADAT

Proprietar/ Detinator teren	Tip proprietate	Mod administrare	Categorie de folosinta	Reglementare urbanistica	Suprafata teren exclusiv (mp)	Suprafata teren indiviza (mp)	Total teren (mp)	Observatii
1	2	3	4	5	6	7	8	9
Municipiul Braila	Domeniu public	Primaria Municipiului Braila	CC	U.T.R. nr. 16, conform P.U.G. aprobat prin H.C.L.M. nr. 2/31.01.2001 si prelungit prin H.C.L.M. nr. 607/31.10.2018	3282.00	-	3282.00	Zona degradata ce poate fi reabilitat ca spatiu verde
Total teren (mp)	3282.00							

4. DATE PRIVIND CONSTRUCTIILE EXISTENTE PE TERENUL DEGRADAT

Proprietar/ Detinator constructii	Tip proprietate	Mod administrare	Nr. corp cnstructie	Cod grupa destinatie	Suprafata construita la sol mp	Observatii
-	-	-	-	-	-	-

5. ECHIPAREA EDILITARA A TERENULUI

		C		T		E		G		T	

6. DATE PRIVIND VEGETATIA

ID unic	Locatie	Pozitie X (m)	Pozitie Y (m)	Specie	Diametru (cm)	Inaltime (m)	Evaluarea starii de viabilitate	Evaluarea gradului de intretinere
12.1	Pietatii aferent bl. A7-A9	422265.8	731849.3	Dud (morus sp)	70	7	Viabil	Zona degradata din punct de vedere peisagistic care poate fi reabilitata ca spatiu verde
12.2	Pietatii aferent bl. A7-A9	422261.8	731857.4	Salcam (robinia sp)	17	6	Viabil	Zona degradata din punct de vedere peisagistic care poate fi reabilitata ca spatiu verde
12.3	Pietatii aferent bl. A7-A9	422265.3	731836.5	Catalpa	10	4	Viabil	Zona degradata din punct de vedere peisagistic care poate fi reabilitata ca spatiu verde
12.4	Pietatii aferent bl. A7-A9	422250.4	731852.8	Plop (populus sp)	70	15	Viabil	Zona degradata din punct de vedere peisagistic care poate fi reabilitata ca spatiu verde
12.5	Pietatii aferent bl. A7-A9	422248.1	731853.7	Plop (populus sp)	90	15	Viabil	Zona degradata din punct de vedere peisagistic care poate fi reabilitata ca spatiu verde
12.6	Pietatii aferent bl. A7-A9	422256.6	731844.3	Catalpa	8	4	Viabil	Zona degradata din punct de vedere peisagistic care poate fi reabilitata ca spatiu verde
12.7	Pietatii aferent bl. A7-A9	422247.2	731854.9	Ulm (ulmus sp)	8	4	Viabil	Zona degradata din punct de vedere peisagistic care poate fi reabilitata ca spatiu verde
12.8	Pietatii aferent bl. A7-A9	422251.4	731835.2	Paltin (acer pseudoplatanus)	22	10	Viabil	Zona degradata din punct de vedere peisagistic care poate fi reabilitata ca spatiu verde
12.9	Pietatii aferent bl. A7-A9	422251.3	731839.3	Paltin (acer pseudoplatanus)	26	12	Viabil	Zona degradata din punct de vedere peisagistic care poate fi reabilitata ca spatiu verde
12.10	Pietatii aferent bl. A7-A9	422247.0	731835.0	Corcodus	13	7	Viabil	Zona degradata din punct de vedere peisagistic care poate fi reabilitata ca spatiu verde

ID unic	Locatie	Pozitie X (m)	Pozitie Y (m)	Specie	Diametru (cm)	Inaltime (m)	Evaluarea starii de viabilitate	Evaluarea gradului de intretinere
12.11	Pietatii aferent bl. A7-A9	422239.4	731833.7	Salcie (salix sp)	26	12	Viabil	Zona degradata din punct de vedere peisagistic care poate fi reabilitata ca spatiu verde
12.12	Pietatii aferent bl. A7-A9	422232.8	731832.9	Salcie (salix sp)	25	9	Viabil	Zona degradata din punct de vedere peisagistic care poate fi reabilitata ca spatiu verde
12.13	Pietatii aferent bl. A7-A9	422236.5	731838.3	Dud (morus sp)	14	8	Viabil	Zona degradata din punct de vedere peisagistic care poate fi reabilitata ca spatiu verde
12.14	Pietatii aferent bl. A7-A9	422243.6	731841.8	Nuc	36	13	Viabil	Zona degradata din punct de vedere peisagistic care poate fi reabilitata ca spatiu verde
12.15	Pietatii aferent bl. A7-A9	422239.1	731841.5	Tuia (thuia smarald)	6	4	Viabil	Zona degradata din punct de vedere peisagistic care poate fi reabilitata ca spatiu verde
12.16	Pietatii aferent bl. A7-A9	422237.4	731841.2	Ulm (ulmus sp)	7	4	Viabil	Zona degradata din punct de vedere peisagistic care poate fi reabilitata ca spatiu verde
12.17	Pietatii aferent bl. A7-A9	422249.3	731846.2	Salcam (robinia sp)	6	4	Viabil	Zona degradata din punct de vedere peisagistic care poate fi reabilitata ca spatiu verde
12.18	Pietatii aferent bl. A7-A9	422249.0	731849.2	Salcam (robinia sp)	15	8	Viabil	Zona degradata din punct de vedere peisagistic care poate fi reabilitata ca spatiu verde
12.19	Pietatii aferent bl. A7-A9	422242.9	731856.7	Salcam (robinia sp)	17	8	Viabil	Zona degradata din punct de vedere peisagistic care poate fi reabilitata ca spatiu verde
12.20	Pietatii aferent bl. A7-A9	422241.0	731851.3	Salcam (robinia sp)	10	5	Viabil	Zona degradata din punct de vedere peisagistic care poate fi reabilitata ca spatiu verde
12.21	Pietatii aferent bl. A7-A9	422236.6	731857.9	Salcam (robinia sp)	9	5	Viabil	Zona degradata din punct de vedere peisagistic care poate fi reabilitata ca spatiu verde

ID unic	Locatie	Pozitie X (m)	Pozitie Y (m)	Specie	Diametru (cm)	Inaltime (m)	Evaluarea starii de viabilitate	Evaluarea gradului de intretinere
12.22	Pietatii aferent bl. A7-A9	422236.9	731854.0	Salcam (robinia sp)	5	3	Viabil	Zona degradata din punct de vedere peisagistic care poate fi reabilitata ca spatiu verde
12.23	Pietatii aferent bl. A7-A9	422236.6	731850.6	Salcam (robinia sp)	10	6	Viabil	Zona degradata din punct de vedere peisagistic care poate fi reabilitata ca spatiu verde
12.24	Pietatii aferent bl. A7-A9	422232.2	731865.1	Dud (morus sp)	60	10	Viabil	Zona degradata din punct de vedere peisagistic care poate fi reabilitata ca spatiu verde
12.25	Pietatii aferent bl. A7-A9	422232.4	731854.8	Nuc	12	6	Viabil	Zona degradata din punct de vedere peisagistic care poate fi reabilitata ca spatiu verde
12.26	Pietatii aferent bl. A7-A9	422233.0	731850.4	Salcam (robinia sp)	22	13	Viabil	Zona degradata din punct de vedere peisagistic care poate fi reabilitata ca spatiu verde
12.27	Pietatii aferent bl. A7-A9	422231.2	731854.3	Paltin (acer pseudoplatanus)	10	6	Viabil	Zona degradata din punct de vedere peisagistic care poate fi reabilitata ca spatiu verde
12.28	Pietatii aferent bl. A7-A9	422234.6	731846.6	Visin	3	2	Viabil	Zona degradata din punct de vedere peisagistic care poate fi reabilitata ca spatiu verde
12.29	Pietatii aferent bl. A7-A9	422230.2	731852.1	Paltin (acer pseudoplatanus)	12	6	Viabil	Zona degradata din punct de vedere peisagistic care poate fi reabilitata ca spatiu verde
12.30	Pietatii aferent bl. A7-A9	422232.7	731843.0	Cais	16	6	Viabil	Zona degradata din punct de vedere peisagistic care poate fi reabilitata ca spatiu verde
12.31	Pietatii aferent bl. A7-A9	422232.7	731852.1	Cais	10	4	Viabil	Zona degradata din punct de vedere peisagistic care poate fi reabilitata ca spatiu verde
12.32	Pietatii aferent bl. A7-A9	422229.8	731841.7	Visin	3	1,5	Viabil	Zona degradata din punct de vedere peisagistic care poate fi reabilitata ca spatiu verde

ID unic	Locatie	Pozitie X (m)	Pozitie Y (m)	Specie	Diametru (cm)	Inaltime (m)	Evaluarea starii de viabilitate	Evaluarea gradului de intretinere
12.33	Pietatii aferent bl. A7-A9	422231.5	731841.9	Salcie (salix sp)	13	5	Viabil	Zona degradata din punct de vedere peisagistic care poate fi reabilitata ca spatiu verde
12.34	Pietatii aferent bl. A7-A9	422225.9	731840.2	Paltin (acer pseudoplatanus)	4	1	Viabil	Zona degradata din punct de vedere peisagistic care poate fi reabilitata ca spatiu verde
12.35	Pietatii aferent bl. A7-A9	422213.6	731840.6	Paltin (acer pseudoplatanus)	20	9	Viabil	Zona degradata din punct de vedere peisagistic care poate fi reabilitata ca spatiu verde
12.36	Pietatii aferent bl. A7-A9	422215.5	731842.0	Tuia (thuia smarald)	15	4	Viabil	Zona degradata din punct de vedere peisagistic care poate fi reabilitata ca spatiu verde
12.37	Pietatii aferent bl. A7-A9	422207.0	731839.7	Corcodus	12	7	Viabil	Zona degradata din punct de vedere peisagistic care poate fi reabilitata ca spatiu verde
12.38	Pietatii aferent bl. A7-A9	422223.0	731837.2	Piersic	6	3	Viabil	Zona degradata din punct de vedere peisagistic care poate fi reabilitata ca spatiu verde
12.39	Pietatii aferent bl. A7-A9	422222.2	731832.4	Piersic	6	3	Viabil	Zona degradata din punct de vedere peisagistic care poate fi reabilitata ca spatiu verde
12.40	Pietatii aferent bl. A7-A9	422214.8	731837.6	Corcofud	15	4	Viabil	Zona degradata din punct de vedere peisagistic care poate fi reabilitata ca spatiu verde
12.41	Pietatii aferent bl. A7-A9	422212.8	731833.5	Corcodus	7	4	Viabil	Zona degradata din punct de vedere peisagistic care poate fi reabilitata ca spatiu verde
12.42	Pietatii aferent bl. A7-A9	422208.6	731828.8	Corcodus	12	4	Viabil	Zona degradata din punct de vedere peisagistic care poate fi reabilitata ca spatiu verde
12.43	Pietatii aferent bl. A7-A9	422210.1	731835.5	Liliac	10	4	Viabil	Zona degradata din punct de vedere peisagistic care poate fi reabilitata ca spatiu verde

ID unic	Locatie	Pozitie X (m)	Pozitie Y (m)	Specie	Diametru (cm)	Inaltime (m)	Evaluarea starii de viabilitate	Evaluarea gradului de intretinere
12.44	Pietatii aferent bl. A7-A9	422207.0	731830.4	Prun decorativ (prunus laurocerasus)	10	3	Viabil	Zona degradata din punct de vedere peisagistic care poate fi reabilitata ca spatiu verde
12.45	Pietatii aferent bl. A7-A9	422212.5	731835.5	Paltin (acer pseudoplatanus)	8	3	Viabil	Zona degradata din punct de vedere peisagistic care poate fi reabilitata ca spatiu verde
12.46	Pietatii aferent bl. A7-A9	422203.7	731822.6	Roscov (gleditia triacantos)	14	7	Viabil	Zona degradata din punct de vedere peisagistic care poate fi reabilitata ca spatiu verde
12.47	Pietatii aferent bl. A7-A9	422206.9	731836.4	Corcodus	8	4	Viabil	Zona degradata din punct de vedere peisagistic care poate fi reabilitata ca spatiu verde
12.48	Pietatii aferent bl. A7-A9	422201.1	731824.0	Corcodus	14	3	Viabil	Zona degradata din punct de vedere peisagistic care poate fi reabilitata ca spatiu verde
12.49	Pietatii aferent bl. A7-A9	422201.0	731831.3	Prun decorativ (prunus pisardi)	12	4	Viabil	Zona degradata din punct de vedere peisagistic care poate fi reabilitata ca spatiu verde
12.50	Pietatii aferent bl. A7-A9	422202.7	731828.0	Corcodus	3	1	Viabil	Zona degradata din punct de vedere peisagistic care poate fi reabilitata ca spatiu verde
12.51	Pietatii aferent bl. A7-A9	422201.4	731836.4	Cais	8	3	Viabil	Zona degradata din punct de vedere peisagistic care poate fi reabilitata ca spatiu verde
12.52	Pietatii aferent bl. A7-A9	422201.3	731839.4	Prun decorativ (prunus pisardi)	4	3	Viabil	Zona degradata din punct de vedere peisagistic care poate fi reabilitata ca spatiu verde
12.53	Pietatii aferent bl. A7-A9	422195.4	731828.4	Corcodus	9	2	Viabil	Zona degradata din punct de vedere peisagistic care poate fi reabilitata ca spatiu verde
12.54	Pietatii aferent bl. A7-A9	422197.3	731831.3	Visin	8	3	Viabil	Zona degradata din punct de vedere peisagistic care poate fi reabilitata ca spatiu verde

ID unic	Locatie	Pozitie X (m)	Pozitie Y (m)	Specie	Diametru (cm)	Inaltime (m)	Evaluarea starii de viabilitate	Evaluarea gradului de intretinere
12.55	Pietatii aferent bl. A7-A9	422195.2	731832.0	Visin	3	2	Viabil	Zona degradata din punct de vedere peisagistic care poate fi reabilitata ca spatiu verde
12.56	Pietatii aferent bl. A7-A9	422192.4	731826.7	Corcodus	9	3	Viabil	Zona degradata din punct de vedere peisagistic care poate fi reabilitata ca spatiu verde
12.57	Pietatii aferent bl. A7-A9	422192.2	731831.1	Visin	10	4	Viabil	Zona degradata din punct de vedere peisagistic care poate fi reabilitata ca spatiu verde
12.58	Pietatii aferent bl. A7-A9	422191.5	731835.4	Piersic	8	4	Viabil	Zona degradata din punct de vedere peisagistic care poate fi reabilitata ca spatiu verde
12.59	Pietatii aferent bl. A7-A9	422185.2	731835.5	Cais	8	4	Viabil	Zona degradata din punct de vedere peisagistic care poate fi reabilitata ca spatiu verde
12.60	Pietatii aferent bl. A7-A9	422182.0	731830.2	Cais	4	2	Viabil	Zona degradata din punct de vedere peisagistic care poate fi reabilitata ca spatiu verde
12.61	Pietatii aferent bl. A7-A9	422176.9	731833.5	Liliac	12	3	Viabil	Zona degradata din punct de vedere peisagistic care poate fi reabilitata ca spatiu verde
12.62	Pietatii aferent bl. A7-A9	422175.0	731841.2	Salcie (salix sp)	8	4	Viabil	Zona degradata din punct de vedere peisagistic care poate fi reabilitata ca spatiu verde
12.63	Pietatii aferent bl. A7-A9	422177.0	731831.3	Iiliac	6	2	Viabil	Zona degradata din punct de vedere peisagistic care poate fi reabilitata ca spatiu verde
12.64	Pietatii aferent bl. A7-A9	422172.6	731851.0	Tuia (thuia smarald)	12	7	Viabil	Zona degradata din punct de vedere peisagistic care poate fi reabilitata ca spatiu verde
12.65	Pietatii aferent bl. A7-A9	422174.4	731843.6	Salcie (salix sp)	7	5	Viabil	Zona degradata din punct de vedere peisagistic care poate fi reabilitata ca spatiu verde

ID unic	Locatie	Pozitie X (m)	Pozitie Y (m)	Specie	Diametru (cm)	Inaltime (m)	Evaluarea starii de viabilitate	Evaluarea gradului de intretinere
12.66	Pietatii aferent bl. A7-A9	422175.3	731853.7	Roscov (gleditia triacantos)	45	14	Viabil	Zona degradata din punct de vedere peisagistic care poate fi reabilitata ca spatiu verde
12.67	Pietatii aferent bl. A7-A9	422179.2	731864.9	Pin (pinus sp)	29	12	Viabil	Zona degradata din punct de vedere peisagistic care poate fi reabilitata ca spatiu verde
12.68	Pietatii aferent bl. A7-A9	422174.9	731858.7	Roscov (gleditia triacantos)	50	13	Viabil	Zona degradata din punct de vedere peisagistic care poate fi reabilitata ca spatiu verde
12.69	Pietatii aferent bl. A7-A9	422181.2	731866.2	Pin (pinus sp)	20	12	Viabil	Zona degradata din punct de vedere peisagistic care poate fi reabilitata ca spatiu verde
12.70	Pietatii aferent bl. A7-A9	422191.2	731884.9	Tei (tillia sp)	30	7	Viabil	Zona degradata din punct de vedere peisagistic care poate fi reabilitata ca spatiu verde
12.71	Pietatii aferent bl. A7-A9	422180.8	731869.1	Pin (pinus sp)	20	12	Viabil	Zona degradata din punct de vedere peisagistic care poate fi reabilitata ca spatiu verde
12.72	Pietatii aferent bl. A7-A9	422196.2	731883.1	Tei (tillia sp)	30	9	Viabil	Zona degradata din punct de vedere peisagistic care poate fi reabilitata ca spatiu verde
12.73	Pietatii aferent bl. A7-A9	422182.7	731871.2	Pin (pinus sp)	34	13	Viabil	Zona degradata din punct de vedere peisagistic care poate fi reabilitata ca spatiu verde
12.74	Pietatii aferent bl. A7-A9	422202.6	731880.1	Tei (tillia sp)	65	12	Viabil	Zona degradata din punct de vedere peisagistic care poate fi reabilitata ca spatiu verde
12.75	Pietatii aferent bl. A7-A9	422187.3	731876.0	Pin (pinus sp)	20	10	Viabil	Zona degradata din punct de vedere peisagistic care poate fi reabilitata ca spatiu verde
12.76	Pietatii aferent bl. A7-A9	422211.0	731876.5	Catalpa	30	8	Viabil	Zona degradata din punct de vedere peisagistic care poate fi reabilitata ca spatiu verde

ID unic	Locatie	Pozitie X (m)	Pozitie Y (m)	Specie	Diametru (cm)	Inaltime (m)	Evaluarea starii de viabilitate	Evaluarea gradului de intretinere
12.77	Pietatii aferent bl. A7-A9	422185.4	731877.4	Pin (pinus sp)	20	10	Viabil	Zona degradata din punct de vedere peisagistic care poate fi reabilitata ca spatiu verde
12.78	Pietatii aferent bl. A7-A9	422186.2	731879.4	Pin (pinus sp)	17	9	Viabil	Zona degradata din punct de vedere peisagistic care poate fi reabilitata ca spatiu verde
12.79	Pietatii aferent bl. A7-A9	422202.8	731869.0	Liliac	5	3	Viabil	Zona degradata din punct de vedere peisagistic care poate fi reabilitata ca spatiu verde

7. DOCUMENTE EMISE CU PRIVIRE LA TERENUL SPATIU VERDE SI CONSTRUCTIILE EXISTENTE

Inventarul bunurilor apartinand domeniului public al Municipiului Braila

Intocmit

SC INFOTOP SRL

Jianu Veronica

PRESEDINTE DE SEDINTA

ROMANIA CONSILIUL LOCAL AL MUNICIPIULUI BRAILA - MUN. BRAILA

ANEXA NR. 1.13
LA HCLM NR. 729 / 20.12. 2018

Judetul BRAILA	Sectiune plan	Cod zona valorica
Municipiul BRAILA	Nr. cadastral imobil: 93011	Cod zona protejata
Cod SIRUTA 42753	Nr. Carte funciara: 93011	Cod postal

FISA SPATIULUI DEGRADAT

Zona degradata strada Trandafirilor langa blocul C5

1. SCHITA AMPLASAMENTULUI TERENULUI DEGRADAT

2. ADRESA: Zona degradata strada Trandafirilor langa blocul C5

3. DATE DESPRE TERENUL DEGRADAT

Proprietar/ Detinator teren	Tip proprietate	Mod administrare	Categorie de folosinta	Reglementare urbanistica	Suprafata teren exclusiv (mp)	Suprafata teren indiviza (mp)	Total teren (mp)	Observatii
1	2	3	4	5	6	7	8	9
Municipiul Braila	Domeniu public	Primaria Municipiului Braila	CC	U.T.R. nr. 16, conform P.U.G. aprobat prin H.C.L.M. nr. 2/31.01.2001 si prelungit prin H.C.L.M. nr. 607/31.10.2018	1719.00	-	1719.00	Zona degradata ce poate fi reabilitat ca spatiu verde
Total teren (mp)	1719.00							

4. DATE PRIVIND CONSTRUCTIILE EXISTENTE PE TERENUL DEGRADAT

Proprietar/ Detinator constructii	Tip proprietate	Mod administrare	Nr. corp cnstructie	Cod grupa destinatie	Suprafata construita la sol mp	Observatii
-	-	-	-	-	-	-

5. ECHIPAREA EDILITARA A TERENULUI

A		C		T		E		G		T	

6. DATE PRIVIND VEGETATIA

ID unic	Locatie	Pozitie X (m)	Pozitie Y (m)	Specie	Diametru (cm)	Inaltime (m)	Evaluarea starii de viabilitate	Evaluarea gradului de intretinere
13.1	Trandafirilor langa bl. C5	421855.5	732116.4	Salcie (salix sp)	25	7	Viabil	Zona degradata din punct de vedere peisagistic care poate fi reabilitata ca spatiu verde
13.2	Trandafirilor langa bl. C5	421855.2	732110.2	Artar	10	7	Viabil	Zona degradata din punct de vedere peisagistic care poate fi reabilitata ca spatiu verde
13.3	Trandafirilor langa bl. C5	421854.7	732113.1	Artar	10	7	Viabil	Zona degradata din punct de vedere peisagistic care poate fi reabilitata ca spatiu verde
13.4	Trandafirilor langa bl. C5	421853.2	732098.1	Roscov (gleditia triacantos)	30	9	Viabil	Zona degradata din punct de vedere peisagistic care poate fi reabilitata ca spatiu verde
13.5	Trandafirilor langa bl. C5	421861.9	732115.0	Tuia (thuia smarald)	24	6	Viabil	Zona degradata din punct de vedere peisagistic care poate fi reabilitata ca spatiu verde
13.6	Trandafirilor langa bl. C5	421859.0	732093.2	Salcam (robinia sp)	25	7	Viabil	Zona degradata din punct de vedere peisagistic care poate fi reabilitata ca spatiu verde
13.7	Trandafirilor langa bl. C5	421861.0	732090.2	Artar	10	6	Viabil	Zona degradata din punct de vedere peisagistic care poate fi reabilitata ca spatiu verde
13.8	Trandafirilor langa bl. C5	421856.0	732101.7	Ulm	25	7	Viabil	Zona degradata din punct de vedere peisagistic care poate fi reabilitata ca spatiu verde
13.9	Trandafirilor langa bl. C5	421872.4	732116.0	Salcam (robinia sp)	20	7	Viabil	Zona degradata din punct de vedere peisagistic care poate fi reabilitata ca spatiu verde
13.10	Trandafirilor langa bl. C5	421865.0	732089.4	Frasin (fraxinus sp)	15	6	Viabil	Zona degradata din punct de vedere peisagistic care poate fi reabilitata ca spatiu verde

ID unic	Locatie	Pozitie X (m)	Pozitie Y (m)	Specie	Diametru (cm)	Inaltime (m)	Evaluarea starii de viabilitate	Evaluarea gradului de intretinere
13.11	Trandafirilor langa bl. C5	421873.3	732092.9	Malin	25	7	Viabil	Zona degradata din punct de vedere peisagistic care poate fi reabilitata ca spatiu verde
13.12	Trandafirilor langa bl. C5	421874.2	732113.7	Salcam (robinia sp)	15	6	Viabil	Zona degradata din punct de vedere peisagistic care poate fi reabilitata ca spatiu verde
13.13	Trandafirilor langa bl. C5	421875.4	732089.5	Salcie (salix sp)	25	9	Viabil	Zona degradata din punct de vedere peisagistic care poate fi reabilitata ca spatiu verde
13.14	Trandafirilor langa bl. C5	421881.1	732089.2	Salcie (salix sp)	30	9	Viabil	Zona degradata din punct de vedere peisagistic care poate fi reabilitata ca spatiu verde
13.15	Trandafirilor langa bl. C5	421880.7	732095.4	Salcie (salix sp)	35	9	Viabil	Zona degradata din punct de vedere peisagistic care poate fi reabilitata ca spatiu verde
13.16	Trandafirilor langa bl. C5	421865.2	732124.9	Tei (tillia sp)	30	9	Viabil	Zona degradata din punct de vedere peisagistic care poate fi reabilitata ca spatiu verde
13.17	Trandafirilor langa bl. C5	421880.6	732097.0	Gladita	30	9	Viabil	Zona degradata din punct de vedere peisagistic care poate fi reabilitata ca spatiu verde
13.18	Trandafirilor langa bl. C5	421879.7	732103.0	Corcodus	6	4	Viabil	Zona degradata din punct de vedere peisagistic care poate fi reabilitata ca spatiu verde
13.19	Trandafirilor langa bl. C5	421878.8	732106.3	Paltin (acer pseudoplatanus)	8	8	Viabil	Zona degradata din punct de vedere peisagistic care poate fi reabilitata ca spatiu verde
13.20	Trandafirilor langa bl. C5	421863.2	732127.8	Dud (morus sp)	8	4	Viabil	Zona degradata din punct de vedere peisagistic care poate fi reabilitata ca spatiu verde
13.21	Trandafirilor langa bl. C5	421873.6	732109.2	Mar	10	5	Viabil	Zona degradata din punct de vedere peisagistic care poate fi reabilitata ca spatiu verde

ID unic	Locatie	Pozitie X (m)	Pozitie Y (m)	Specie	Diametru (cm)	Inaltime (m)	Evaluarea starii de viabilitate	Evaluarea gradului de intretinere
13.22	Trandafirilor langa bl. C5	421858.8	732129.9	Salcam (robinia sp)	17	7	Viabil	Zona degradata din punct de vedere peisagistic care poate fi reabilitata ca spatiu verde
13.23	Trandafirilor langa bl. C5	421871.2	732116.8	Salcam (robinia sp)	10	6	Viabil	Zona degradata din punct de vedere peisagistic care poate fi reabilitata ca spatiu verde
13.24	Trandafirilor langa bl. C5	421869.2	732121.7	Platan (platanus sp)	15	7	Viabil	Zona degradata din punct de vedere peisagistic care poate fi reabilitata ca spatiu verde
13.25	Trandafirilor langa bl. C5	421874.7	732113.9	Salcam (robinia sp)	20	8	Viabil	Zona degradata din punct de vedere peisagistic care poate fi reabilitata ca spatiu verde
13.26	Trandafirilor langa bl. C5	421861.0	732132.9	Nuc	17	7	Viabil	Zona degradata din punct de vedere peisagistic care poate fi reabilitata ca spatiu verde
13.27	Trandafirilor langa bl. C5	421868.8	732121.5	Dud (morus sp)	25	7	Viabil	Zona degradata din punct de vedere peisagistic care poate fi reabilitata ca spatiu verde
13.28	Trandafirilor langa bl. C5	421865.6	732133.0	Nuc	10	5	Viabil	Zona degradata din punct de vedere peisagistic care poate fi reabilitata ca spatiu verde
13.29	Trandafirilor langa bl. C5	421856.4	732148.8	Plop (populus sp)	80	15	Viabil	Zona degradata din punct de vedere peisagistic care poate fi reabilitata ca spatiu verde
13.30	Trandafirilor langa bl. C5	421856.1	732153.0	Plop (populus sp)	10	8	Viabil	Zona degradata din punct de vedere peisagistic care poate fi reabilitata ca spatiu verde
13.31	Trandafirilor langa bl. C5	421869.8	732130.3	Paltin (acer pseudoplatanus)	10	6	Viabil	Zona degradata din punct de vedere peisagistic care poate fi reabilitata ca spatiu verde
13.32	Trandafirilor langa bl. C5	421856.7	732156.6	Paltin (acer pseudoplatanus)	8	5	Viabil	Zona degradata din punct de vedere peisagistic care poate fi reabilitata ca spatiu verde

ID unic	Locatie	Pozitie X (m)	Pozitie Y (m)	Specie	Diametru (cm)	Inaltime (m)	Evaluarea starii de viabilitate	Evaluarea gradului de intretinere
13.33	Trandafirilor langa bl. C5	421875.7	732128.6	Tei (tillia sp)	37	10	Viabil	Zona degradata din punct de vedere peisagistic care poate fi reabilitata ca spatiu verde
13.34	Trandafirilor langa bl. C5	421856.1	732162.7	Plop	70	15	Viabil	Zona degradata din punct de vedere peisagistic care poate fi reabilitata ca spatiu verde
13.35	Trandafirilor langa bl. C5	421855.4	732167.1	Plop (populus sp)	85	16	Viabil	Zona degradata din punct de vedere peisagistic care poate fi reabilitata ca spatiu verde
13.36	Trandafirilor langa bl. C5	421872.0	732136.2	Platan (platanus sp)	15	7	Viabil	Zona degradata din punct de vedere peisagistic care poate fi reabilitata ca spatiu verde
13.37	Trandafirilor langa bl. C5	421854.0	732170.5	Salcam (robinia sp)	6	3	Viabil	Zona degradata din punct de vedere peisagistic care poate fi reabilitata ca spatiu verde
13.38	Trandafirilor langa bl. C5	421856.6	732172.6	Salcam (robinia sp)	8	4	Viabil	Zona degradata din punct de vedere peisagistic care poate fi reabilitata ca spatiu verde
13.39	Trandafirilor langa bl. C5	421856.2	732177.0	Plop (populus sp)	80	18	Viabil	Zona degradata din punct de vedere peisagistic care poate fi reabilitata ca spatiu verde
13.40	Trandafirilor langa bl. C5	421854.6	732181.0	Plop (populus sp)	90	15	Viabil	Zona degradata din punct de vedere peisagistic care poate fi reabilitata ca spatiu verde
13.41	Trandafirilor langa bl. C5	421859.0	732136.2	Salcie (salix sp)	20	7	Viabil	Zona degradata din punct de vedere peisagistic care poate fi reabilitata ca spatiu verde
13.42	Trandafirilor langa bl. C5	421856.4	732134.8	Frasin (fraxinus sp)	10	4	Viabil	Zona degradata din punct de vedere peisagistic care poate fi reabilitata ca spatiu verde
13.43	Trandafirilor langa bl. C5	421876.6	732128.2	Frasin (fraxinus sp)	45	9	Viabil	Zona degradata din punct de vedere peisagistic care poate fi reabilitata ca spatiu verde

ID unic	Locatie	Pozitie X (m)	Pozitie Y (m)	Specie	Diametru (cm)	Inaltime (m)	Evaluarea starii de viabilitate	Evaluarea gradului de intretinere
13.44	Trandafirilor langa bl. C5	421856.9	732137.7	Otetar (aillanthus sp)	8	3	Viabil	Zona degradata din punct de vedere peisagistic care poate fi reabilitata ca spatiu verde
13.45	Trandafirilor langa bl. C5	421857.1	732139.6	Otetar (aillanthus sp)	10	3	Viabil	Zona degradata din punct de vedere peisagistic care poate fi reabilitata ca spatiu verde
13.46	Trandafirilor langa bl. C5	421875.8	732132.1	Salcam (robinia sp)	10	3	Viabil	Zona degradata din punct de vedere peisagistic care poate fi reabilitata ca spatiu verde
13.47	Trandafirilor langa bl. C5	421861.9	732139.1	Salcam (robinia sp)	20	8	Viabil	Zona degradata din punct de vedere peisagistic care poate fi reabilitata ca spatiu verde
13.48	Trandafirilor langa bl. C5	421867.0	732138.5	Nuc	27	8	Viabil	Zona degradata din punct de vedere peisagistic care poate fi reabilitata ca spatiu verde
13.49	Trandafirilor langa bl. C5	421860.6	732149.6	Castan (aesculus hipocastanum)	10	3	Viabil	Zona degradata din punct de vedere peisagistic care poate fi reabilitata ca spatiu verde
13.50	Trandafirilor langa bl. C5	421864.8	732147.0	Frasin (fraxinus sp)	12	4	Viabil	Zona degradata din punct de vedere peisagistic care poate fi reabilitata ca spatiu verde
13.51	Trandafirilor langa bl. C5	421873.6	732133.7	Prun decorativ (prunus laurocerasus)	10	2.5	Viabil	Zona degradata din punct de vedere peisagistic care poate fi reabilitata ca spatiu verde
13.52	Trandafirilor langa bl. C5	421874.5	732136.4	Dud (morus sp)	95	12	Viabil	Zona degradata din punct de vedere peisagistic care poate fi reabilitata ca spatiu verde
13.53	Trandafirilor langa bl. C5	421867.3	732150.0	Paltin (acer pseudoplatanus)	8	4	Viabil	Zona degradata din punct de vedere peisagistic care poate fi reabilitata ca spatiu verde
13.54	Trandafirilor langa bl. C5	421869.3	732147.0	Castan (aesculus hipocastanum)	12	4	Viabil	Zona degradata din punct de vedere peisagistic care poate fi reabilitata ca spatiu verde

ID unic	Locatie	Pozitie X (m)	Pozitie Y (m)	Specie	Diametru (cm)	Inaltime (m)	Evaluarea starii de viabilitate	Evaluarea gradului de intretinere
13.55	Trandafirilor langa bl. C5	421852.1	732182.9	Paltin (acer pseudoplatanus)	8	4	Viabil	Zona degradata din punct de vedere peisagistic care poate fi reabilitata ca spatiu verde
13.56	Trandafirilor langa bl. C5	421856.3	732183.6	Salcam (robinia sp)	8	4	Viabil	Zona degradata din punct de vedere peisagistic care poate fi reabilitata ca spatiu verde
13.57	Trandafirilor langa bl. C5	421858.5	732156.6	Paltin (acer pseudoplatanus)	8	3	Viabil	Zona degradata din punct de vedere peisagistic care poate fi reabilitata ca spatiu verde
13.58	Trandafirilor langa bl. C5	421861.8	732156.7	Paltin (acer pseudoplatanus)	5	3	Viabil	Zona degradata din punct de vedere peisagistic care poate fi reabilitata ca spatiu verde
13.59	Trandafirilor langa bl. C5	421865.8	732156.8	Paltin (acer pseudoplatanus)	8	3	Viabil	Zona degradata din punct de vedere peisagistic care poate fi reabilitata ca spatiu verde
13.60	Trandafirilor langa bl. C5	421869.2	732157.7	Paltin (acer pseudoplatanus)	8	4	Viabil	Zona degradata din punct de vedere peisagistic care poate fi reabilitata ca spatiu verde
13.61	Trandafirilor langa bl. C5	421869.7	732158.1	Paltin (acer pseudoplatanus)	7	2	Viabil	Zona degradata din punct de vedere peisagistic care poate fi reabilitata ca spatiu verde
13.62	Trandafirilor langa bl. C5	421858.3	732161.9	Paltin (acer pseudoplatanus)	10	3	Viabil	Zona degradata din punct de vedere peisagistic care poate fi reabilitata ca spatiu verde
13.63	Trandafirilor langa bl. C5	421862.6	732161.6	Platan (platanus sp)	7	3	Viabil	Zona degradata din punct de vedere peisagistic care poate fi reabilitata ca spatiu verde
13.64	Trandafirilor langa bl. C5	421859.9	732177.7	Salcam (robinia sp)	10	6	Viabil	Zona degradata din punct de vedere peisagistic care poate fi reabilitata ca spatiu verde
13.65	Trandafirilor langa bl. C5	421866.6	732177.7	Paltin (acer pseudoplatanus)	10	5	Viabil	Zona degradata din punct de vedere peisagistic care poate fi reabilitata ca spatiu verde

ID unic	Locatie	Pozitie X (m)	Pozitie Y (m)	Specie	Diametru (cm)	Inaltime (m)	Evaluarea starii de viabilitate	Evaluarea gradului de intretinere
13.66	Trandafirilor langa bl. C5	421871.4	732176.4	Roscov (gleditia triacantos)	30	12	Viabil	Zona degradata din punct de vedere peisagistic care poate fi reabilitata ca spatiu verde

7. DOCUMENTE EMISE CU PRIVIRE LA TERENUL SPATIU VERDE SI CONSTRUCTIILE EXISTENTE

Inventarul bunurilor apartinand domeniului public al Municipiului Braila

Intocmit

SC INFOTOP SRL

Jianu Veronica

PREŞEDINTE DE ŞEDINŢĂ

ROMÂNIA CONSILIUL LOCAL 1 BRAILA - MUN. BRAILA